

**Wisconsin  
Administrative Code**

**Rules of**

**DEPARTMENT OF INDUSTRY,  
LABOR AND  
HUMAN RELATIONS**

**1982-1983 EDITION**

**BUILDING AND HEATING  
VENTILATING AND AIR  
CONDITIONING CODE**

**Cite the rules in this Code as**

**(for example)**

**section Ind 50.01, Wis. Adm. Code**

**DEPARTMENT OF INDUSTRY, LABOR AND  
HUMAN RELATIONS**

**201 East Washington Avenue**

**Madison, Wisconsin 53702**

# INTRODUCTION

## Purpose and Structure

The legislature, by section 35.93 and chapter 227, Wis. Stats., directed the publication of the rules of administrative agencies having rule-making authority in a loose-leaf, continual revision system known as the WISCONSIN ADMINISTRATIVE CODE. The code is kept current by means of new and replacement pages. The pages are issued monthly, together with notices of hearings, notices of proposed rules, emergency rules, new rules, instructions for insertion of new material, and other information relating to administrative rules. This monthly service is called the WISCONSIN ADMINISTRATIVE REGISTER, and comes to the subscriber after the 25th of each month.

## Availability

The complete code and the upkeep service are distributed to the county law libraries; to the libraries of the University of Wisconsin Law School and Marquette University Law School; to the State Historical Society; to the Legislative Reference Bureau and to the State Law Library, and to certain designated public libraries throughout the state.

The sale and distribution of the code and of its parts is handled by Department of Administration, Document Sales and Distribution, 202 S. Thornton Ave., Madison, Wisconsin 53702.

## Table of Contents

Each code with more than one chapter will have a table of chapters. After the title of each chapter will be the page numbers on which the chapter begins. Each chapter will have a table of sections. When a chapter has more than 10 sections and is over 10 pages in length the page number which that particular section begins on will be inserted after the title of the section.

## History Notes

Each page of the code as it was originally filed and printed pursuant to the 1955 legislation, is dated "1-2-56". A rule which is amended or created subsequent to the original printing date is followed by a history note indicating the date and number of the REGISTER in which it was published and the date on which the amendment or the rule became effective. The absence of a history note at the end of a section indicates that the rule has remained unchanged since the original printing in 1956. The date line at the bottom of the page indicates the month in which the page was released. Some common abbreviations used in the history notes are: cr. - created, am. - amend, r. - repeal, recr. - recreate, renum. - renumber, eff. - effective and emerg. - emergency.

In some instances an *entire* chapter has been repealed and recreated subsequent to the original printing date. When this occurs a history note has been placed at the beginning of the chapter to contain this information. A separate history note appears after each section indicating the date when the revision became effective.

## Index

The index for the complete Wisconsin Administrative Code will be found at the end of the last volume. It will be recompiled, reprinted and distributed annually. Some codes have a separate index prepared by the agency involved. See the Building Code for an example.

# TABLE OF CONTENTS

## *Chapter*

Ind 50	Administration and enforcement (p. 1)
Ind 51	Definitions and standards (p. 17)
Ind 52	General requirements (p. 87)
Ind 53	Structural requirements (p. 113)
Ind 54	Factories, office and mercantile buildings (p. 159)
Ind 55	Theaters and assembly halls (p. 175)
Ind 56	Schools and other places of instruction (p. 191)
Ind 57	Residential occupancies (p. 201)
Ind 58	Health care, detention and correctional facilities (p. 213)
Ind 59	Hazardous occupancies (p. 241)
Ind 60	Child day care facilities (p. 251)
Ind 61	Community-based residential facilities (p. 261)
Ind 62	Specialty occupancies (p. 273)
Ind 63	Energy conservation (p. 293)
Ind 64	Heating, ventilating and air conditioning (p. 311)
	Appendix A (p. 357)
	Appendix B (p. 429)
	Index (p. 437)

**SUMMARY OF RULE CHANGES**

**Effective January 1, 1982**

**CHAPTER Ind 50 — ADMINISTRATION and ENFORCEMENT**

1. **Ind 50.12** — Submittal of information responsibilities for building designers and structural component designers are clarified.

**CHAPTER Ind 51 — DEFINITIONS and STANDARDS**

2. **Ind 51.01** — Various definitions have been added relating to exiting, residential occupancies, health care occupancies, places of detention, hazardous occupancies and solid-fuel fired equipment and systems.

3. **Ind 51.02 (11)** — The requirements relating to enclosure of stairways have been amended to minimize the passage of smoke from one floor to another during a fire.

4. **Ind 51.02 (14) (a) 2.** — The rule has been amended to limit the height of the first floor to not more than 3' 0" above the exit discharge grade.

5. **Ind 51.03 and Table 51.03-A** — The rules and the Table have been expanded to recognize type 5A-Masonry Protected and type 5B-Masonry Unprotected construction. Type 7 construction has been improved and 3 story type 7 Wood Frame Protected construction is now permitted. Line 20 of Table 51.03-A has been revised to require additional life safety for vertical exit enclosures.

6. **Table 51.03 (7)** — Setback requirements for 3 story type 7 construction buildings are expanded.

7. **Ind 51.042 (7)** — The construction of fire rated assemblies adjacent to unusable spaces is clarified.

8. **Ind 51.045** — Protection requirements using gypsum wallboard are clarified and expanded.

9. **Ind 51.047** — Fire door requirements are expanded to include 20 minute rated fire door assemblies.

10. **Ind 51.049 (3)** — The penetration of fire-rated ceiling components by plastic components is clarified.

11. **Ind 51.06 (3) (b) 1.** — Requirements for ultraviolet light barriers to protect exposed foam plastic insulation are created.

12. **Ind 51.07** — A new section for interior finish rules is created. The section governs the finishes by flame spread and smoke developed criteria. The rules establish different classes of interior finishes for floors, walls and ceilings. The rules establish different interior finish requirements for enclosed exits, exit access and all other spaces of buildings.

13. **Ind 51.08** — Absolute and special occupancy separation requirements are simplified and the amount of opening is limited.

14. **Ind 51.14** — New requirements for safety glazing are being reintroduced into the code to address safety glazing applications not now covered by the Federal CPSC "Architectural Safety Glazing Standard". The rules are based upon s. 101.125, Stats., and the requirements found in s. Ind 51.14 before the federal pre-emption.

## WISCONSIN ADMINISTRATIVE CODE

15. **Ind 51.15** — Requirements to prohibit the installation of key operated hardware in exit doors are clarified.

16. **Ind 51.165** — Stairway identification is required for stairways serving 4 or more stories.

17. **Ind 51.166** — Barriers and signage are required to direct occupants out of the building from exit stairs, which go beyond the level of exit discharge to the basement.

18. **Ind 51.167** — Exiting through areas of hazard is now prohibited.

19. **Ind 51.22** — Fire extinguishers as specified by NFPA 10 - Portable Fire Extinguishers are required for most occupancies.

20. **Ind 51.23 (6)** — Automatic sprinkler systems must be maintained as specified in NFPA 13A.

21. **Ind 51.245** — Smoke detectors as required by this code must conform to either NFPA No. 72E for electrically operated detectors or NFPA No. 74 for battery operated detectors. Maintenance responsibilities for battery operated detectors are clarified.

22. **Ind 51.25-Ind 51.27** — The adopted standards of the Building Code are updated to the most current editions. Additional standards are adopted for fire extinguishers, smoke detectors, sprinkler system maintenance, health care HVAC and solid fuel burning equipment and systems.

### CHAPTER Ind 52—GENERAL REQUIREMENTS

23. **Ind 52.07** — The requirements for fireplaces and fireplace stoves in this section are repealed and new requirements are adopted in ch. Ind 64.

24. **Ind 52.16 and 52.17** — The protection and clearance requirements in these sections are repealed and updated rules are created in s. Ind 64.51.

25. **Ind 52.22 and 52.23** — Maintenance and repairs are now required for all buildings.

### CHAPTER Ind 53—STRUCTURAL REQUIREMENTS

26. **Ind 53.11 (4)** — Roof load reductions based upon roof pitch and surface materials are included. Requirements for roofs designed to hold rain water for control flow purposes are added.

27. **Table 53-I** — Floor loading requirements for floors supporting assembly seating facilities are lessened and clarified.

28. **Ind 53.63 (6)** — Requirements to identify decay prevented treated wood are added.

### CHAPTER Ind 54—FACTORIES, OFFICE and MERCANTILE BUILDINGS

29. **Ind 54.01** — The table for area limitations is expanded to give credit for exposure to a fourth street.

30. **Ind 54.01 (2) (b) 3.** — Requirements for hold open devices for fire doors in fire division walls are amended.

## DEPT. OF INDUSTRY, LABOR & HUMAN RELATIONS

31. **Ind 54.105** — Toeboards are now required only in factory/warehouse-type occupancies.

32. **Ind 54.02 (4)** — Exit distances for ch. Ind 54 occupancies are increased to 150 feet for unsprinklered buildings and 200 feet for sprinklered buildings.

33. **Ind 54.14** — Isolation of hazard requirements are clarified and expanded.

34. **Ind 54.145, 55.34, 56.18, 57.18, 58.27, 59.23 and 62.50** — Portable fire extinguishers as specified in s. Ind 51.22 are required for these occupancies.

35. **Ind 54.17** — Manual fire alarms are now required for large office buildings.

36. **Ind 54.50-54.52** — These rules for hazardous occupancies are repealed. A new chapter (Ind 59) has been created to address hazardous occupancies.

### CHAPTER Ind 55—THEATERS and ASSEMBLY HALLS

37. **Ind 55.02 (2) (a) 1.** — The permitted occupant load for single exit balconies in churches is clarified.

38. **Ind 55.51-55.62** — These requirements for bleachers and grandstands are repealed. New requirements are created in ch. Ind 62, subch. 5.

### CHAPTER Ind 56—SCHOOLS and OTHER PLACES of INSTRUCTION

39. **Ind 56.03** — Smoke detection systems in the corridors of existing school buildings not currently protected by smoke detectors or automatic sprinklers are required by January 1, 1983.

### CHAPTER Ind 57—RESIDENTIAL OCCUPANCIES

40. **Ind 57** — A new chapter for residential occupancies only is established.

41. **Ind 57.001** — The scope of the residential occupancies chapter is clarified.

42. **Ind 57.01** — Height and area limitation for residential occupancies are now established. Living units and exit access corridors must be separated by one-hour rated construction or better.

43. **Ind 57.03** — The number, type and location of exits is clarified. The exit distance is lengthened to 100 feet.

44. **Ind 57.04** — This section establishes the occupant load of the building.

45. **Ind 57.05** — The type of exits allowed is explained and expanded.

46. **Ind 57.06** — Exit door types are specified. Patio doors are acceptable as second exits from living units. Doors into exit access corridors must be self-closing and be at least 20 minute rated fire door assemblies.

## WISCONSIN ADMINISTRATIVE CODE

47. **Ind 57.07** — Changes of elevation within the living unit are governed by rules consistent with ch. Ind 20-25, Uniform Dwelling Code. Other exit stairs must conform to s. Ind 51.16.

48. **Ind 57.08** — Stairs serving 2 or more floor levels must be enclosed unless within an individual living unit.

49. **Ind 57.13** — Window requirements are clarified and access opening requirements are deleted.

50. **Ind 57.16** — The current smoke detector rules (in effect since May 23, 1978) are now applied to all existing buildings. Owners have until January 1, 1983, to comply. Newly constructed residential buildings must have electrically powered smoke detectors in public areas. These public area detectors must be provided with an emergency power source, if emergency power is required for the building and must be interconnected to any required manual fire alarm system.

### CHAPTER Ind 58—HEALTH CARE FACILITIES and PLACES of DETENTION

51. **Ind 58, Subchapter 1** — A new subchapter for health care facilities (hospitals and nursing homes) construction is created. The requirements are based upon the 1981 NFPA Life Safety Code. The subchapter is consistent with the administrative rules of DH&SS and the Title XVIII and XIX federal certification requirements. The subchapter includes requirements for class of construction; occupancy separations; means of egress; protection of openings; isolation of hazards; detection, alarm and communication systems; construction of corridor walls and smoke barriers and sanitary facilities.

52. **Ind 58, Chapter 2** — A new subchapter for places of detention construction is also created. The requirements are based upon the 1981 NFPA Life Safety Code. The chapter is consistent with the program requirements from the Division of Corrections, DH&SS. The rules address the following topic areas: class of construction; program support facilities; occupancy separations, windows; means of egress; permitted locking of means of egress; protection of openings; isolation of hazards; fire detection, alarm and suppression systems; smoke barriers; sanitary facilities and guard towers.

### CHAPTER Ind 59—HAZARDOUS OCCUPANCIES

53. **Ind 59** — A new chapter for hazardous occupancies is created. The rules now address vehicular related occupancies, but may be expanded to address other occupancies in the future. The rules for garages are based upon either repair or storage functions and address: class of construction; height and area limitations; means of egress; longer distance to exit; protection of openings, guardrails; isolation of hazards; occupancy separation and fire detection alarm and suppression systems.

### CHAPTER Ind 60—CHILD DAY CARE FACILITIES

54. **Ind 60.12 (1) (d)** — Sliding glazed patio doors are accepted as second exits in day care centers.

55. **Ind 60.13 (2)** — The requirements for windows in day care centers are modified to be consistent with residential construction.

56. **Ind 60.36** — Smoke detection systems in large day care centers may be used in lieu of manual fire alarm systems.

DEPT. OF INDUSTRY, LABOR & HUMAN RELATIONS

CHAPTER Ind 62—SPECIALTY OCCUPANCIES

57. **Ind 62.30 (1) (b)** — The terminology for standpipes in open parking structures is clarified.

58. **Ind 62, Subchapter 5** — A new subchapter for assembly seating facilities (bleachers and grandstands) is created. These rules replace those formerly found in ch. Ind 55. The rules are based upon NFPA No. 102-1978 and are consistent with national requirements. The rules address the topic of: plan approval and inspection; design loads; construction requirements; height and area limitations; barrier free design; means of egress; isolation of hazards; sanitary facilities and fire prevention.

CHAPTER Ind 63—ENERGY CONSERVATION

59. **Ind 63.11 (3)** — Infiltration requirements for public buildings and places of employment are added.

60. **Ind 63.11 (5)** — The heating of sidewalks by conventional fuels is prohibited.

61. **Ind 63.41 (1)** — The illumination budget requirements are expanded to identify more use areas and the corresponding permitted watts/sq. foot allowance is indicated.

CHAPTER Ind 64—HEATING, VENTILATING  
and AIR CONDITIONING

62. **Ind 64.03** — This section is amended to allow solid fuel fired systems to serve as the primary heating system without conventional fuel back-up.

63. **Table 64.05** — The minimum temperatures for tennis facilities and school assembly areas are adjusted. The ventilation classifications for armory drill floors, gyms, garages and sanitary areas are amended. The percent of openings required is amended to be consistent with the occupancy requirements. Health care facilities requirements are amended.

64. **Ind 64.07 (2)** — Vestibule openings may now be used for natural ventilation purposes.

65. **Ind 64.09** — The combustion air requirements have been expanded to include solid fuel fired equipment.

66. **Ind 64.17, 64.20** — The requirements for automatic controls and equipment listings have been expanded to include solid fuel fired equipment.

67. **Ind 64.19 (1)** — The Rules For Outdoor Air Intake location are amended so they do not apply to openable windows, except for power vents from gas-fired equipment as specified in NFPA No. 211.

68. **Ind 64.21** — The table has been expanded to include solid fuel fired equipment.

69. **Ind 64.22 (7)** — Updated requirements for fireplaces and fireplace stoves are added.



## WISCONSIN ADMINISTRATIVE CODE

70. **Ind 64.41** — The requirements for suspended ceiling plenums are expanded to apply to all plenums. The smoke detection requirements for plenums are expanded and clarified.

71. **Ind 64.42** — Requirements for fire dampers in non-ducted penetrations (i.e., transfer louvers) of one hour rated systems are added. Exemptions for combustion air intakes penetrating 2 hour rated construction are deleted.

72. **Ind 64.48, 64.49 and 64.50** — The requirements for vents, smoke pipes, chimneys, chimney connectors and smokestacks are amended and expanded to address solid fuel fired equipment.

73. **Ind 64.51** — Protection of adjacent combustibles and clearance to combustible requirements for solid fuel fired equipment and systems based upon NFPA Nos. 89M and 211 are added.

74. **Ind 64.52** — Specific maintenance and inspection requirements for solid fuel fired equipment and systems are added.

75. **Ind 64.56 (3)** — Heat recovery equipment is now required on larger school exhaust systems operating more than 3600 hours/year.

76. **Ind 64.57** — New requirements for the design, construction and operation of health care facilities HVAC systems have been included. The rules are based upon an HEW construction standard (known as the Hill-Burton requirements) and its HVAC related secondary standards. The HEW publication and its secondary standards are adopted by reference. The new rules are consistent with those requirements currently being enforced by the Department of Health and Social Services.

77. **Ind 64.67 (2) (a)** — Natural ventilation may be used in commercial kitchens during noncooking hours.

78. **Ind 64.68** — The operating periods for seasonal occupancies is extended to be from May 15 through September 15.

### APPENDIX A

79. Appendix A sections have been updated and modified to be consistent with the changes made for 1982.

### APPENDIX B

80. The format of Appendix B has been amended and the referenced sections updated to reflect the 1982 changes.

### INDEX

81. The index has been updated to reflect the new and amended 1982 code sections.

## Chapter Ind 50

### ADMINISTRATION AND ENFORCEMENT

<i>PART I—PURPOSE AND SCOPE</i>		
Ind 50.01 Purpose of code (p. 1)	Ind 50.15 Evidence of plan approval (p. 12)	
Ind 50.02 Scope of chapters (p. 1)	Ind 50.16 Revocation of approval (p. 12)	
<i>PART II—APPLICATION OF BUILDING CODE</i>		
Ind 50.03 Application (p. 2)	Ind 50.17 Department limitation and expiration of plan approval (p. 12)	
Ind 50.04 Buildings exempt from code requirements (p. 3)	Ind 50.18 Inspections (p. 12)	
Ind 50.05 Existing buildings code (p. 3)	Ind 50.19 Approval of materials, equipment and devices (p. 13)	
Ind 50.06 Local regulations (p. 3)	Ind 50.20 Fees (p. 13)	
<i>PART III—DESIGN AND SUPERVISION</i>		
Ind 50.07 Design (p. 4)	<i>PART V—FIRST CLASS CITY AND CERTIFIED CITIES APPROVALS</i>	
Ind 50.08 Plans, specifications and calculations prepared outside Wisconsin (p. 5)	Ind 50.21 First class city examination and approval (p. 13)	
Ind 50.09 Changes to plans and specifications (p. 5)	Ind 50.22 Certified cities examination and approval (p. 13)	
Ind 50.10 Supervision (p. 5)	<i>PART VI—ENFORCEMENT, PETITION FOR MODIFICATION, APPEALS AND PENALTIES</i>	
Ind 50.11 Owner's responsibility (p. 6)	Ind 50.23 Enforcement (p. 14)	
<i>PART IV—DEPARTMENT APPROVAL</i>		Ind 50.24 Appeals (p. 14)
Ind 50.12 Plan examination and approval (p. 6)	Ind 50.25 Petition for modification (p. 14)	
Ind 50.125 Wisconsin insignia (p. 11)	Ind 50.26 Penalties (p. 14)	
Ind 50.13 Footing and foundation approval (p. 11)		
Ind 50.14 Permit to start construction (p. 12)		

Note: Chapter Ind 50 as it existed on December 31, 1976, was repealed and a new chapter Ind 50 was created effective January 1, 1977.

#### PART I—PURPOSE and SCOPE

**Ind 50.01 Purpose of code.** The purpose of this code is to protect the health, safety and welfare of the public and employes by establishing minimum standards for the design, construction, structural strength, quality of materials, adequate egress facilities, sanitary facilities, natural lighting, heating and ventilating, energy conservation, and fire safety for all public buildings and places of employment.

**Note 1:** The purpose as stated can be traced to the terms used in the "safe place" statutes, ch. 101, Stats.

**Note 2:** This code is intended for the protection of the public and is not intended as a design manual, a textbook or a construction manual.

**History:** Cr. Register, December, 1976, No. 252, eff. 1-1-77.

**Ind 50.02 Scope of chapters.** The provisions of chs. Ind 50-64 apply to all public buildings and places of employment. The term "building or structure" as used in these chapters shall mean public building or place of employment. The provisions of these chapters are not retroactive unless specifically stated in the administrative rule. Where different sections of these chapters specify different requirements, the most restric-

Register, October, 1982, No. 322  
 Building and heating, ventilating  
 and air conditioning code

tive requirement shall govern, except as specified in ss. Ind 51.02 (11) (b) 4., 58.001 (2) (c) and 64.57 (3). The appendix provides explanatory material related to specific requirements.

**Note:** For a definition of "public building" and "place of employment," see ss. Ind 51.01 (102a) and 51.01 (104a) or s. 101.01 (1), Stats.

**History:** Cr. Register, December, 1976, No. 252, eff. 1-1-77; am. Register, December, 1981, No. 312, eff. 1-1-82; am. Register, October, 1982, No. 322, eff. 11-1-82.

### SPECIAL NOTE #1

AN ASTERISK (\*) FOLLOWING THE SECTION OR SUBSECTION NUMBER INDICATES EXPLANATORY MATERIAL ON THAT PARAGRAPH MAY BE FOUND IN APPENDIX A. EXAMPLE: Ind 51.01 (16)\* — SEE A-51.01 (16) IN APPENDIX A.

### SPECIAL NOTE #2

THE OVERALL ENFORCEMENT RESPONSIBILITY FOR ALL OF THE PROVISIONS OF THIS CODE IS EQUALLY SHARED BY THE BUILDING INSPECTOR AND THE FIRE INSPECTOR. NORMALLY, THE BUILDING INSPECTOR HAS PRIMARY RESPONSIBILITY DURING CONSTRUCTION OF THE BUILDING WHILE THE FIRE INSPECTOR HAS PRIMARY RESPONSIBILITY AFTER THE BUILDING IS COMPLETED. THE ENFORCEMENT OF MANY OF THE PROVISIONS OF THE CODE IS THE PRIMARY RESPONSIBILITY OF THE FIRE INSPECTOR AND COMPLIANCE WITH THESE PROVISIONS SHOULD BE OF PRIMARY CONCERN WHILE CONDUCTING THE FIRE PREVENTION INSPECTIONS MANDATED BY SECTION 101.14, STATS. A GUIDELINE FOR THIS TOPIC HAS BEEN PREPARED. THE LETTERS "FP" MEANING FIRE PREVENTION AND APPEARING IN THE MARGIN ADJACENT TO A RULE INDICATES THE PRIMARY ENFORCEMENT RESPONSIBILITY FOR THE RULE IS THAT OF THE FIRE INSPECTOR. FURTHER EXPLANATORY MATERIAL FOR THE INDICATED RULES MAY BE FOUND IN APPENDIX B. EXAMPLE: SEE S. IND 51.20 AND APPENDIX B.

## PART II—APPLICATION of BUILDING CODE

**Ind 50.03 Application.** (1) **NEW BUILDINGS AND ADDITIONS.** The provisions of this code shall apply to all new buildings and structures, and also to additions to existing buildings and structures, except those indicated in s. Ind 50.04.

(2) **ALTERATIONS TO BUILDINGS.** The provisions of this code shall apply to all remodeling or alterations in any building or structure which affect the structural strength, fire hazard, exits, natural lighting or replacement of major equipment. These provisions do not apply to minor repairs necessary for the maintenance of any building or structure nor to buildings exempt, as listed in s. Ind 50.04.

(3) **CHANGE OF USE.** (a) If the use of an existing building or structure is changed in accordance with the definition of s. Ind 51.01 (87), and the requirements for the new use are more stringent than those for the previous use, the building or structure shall be made to comply with the requirements for the new use as provided in this code.

1. Exception. Unless the requirements for the new use are modified subject to the written approval by the department.

2. Exception. An existing building undergoing a change of use will not be required to comply with the provisions of s. Ind 52.04—barrier-free environments, unless the building undergoes physical remodeling in accordance with the percentages established in s. Ind 52.04 (6).

(b) If, upon inspection of an existing building or structure, it is found that its use has changed and that it does not comply with the requirements of the building code in effect at the time of change, it shall be made to comply with the code requirements in effect at the time of change in use.

**History:** Cr. Register, December, 1976, No. 252, eff. 1-1-77.

**Ind 50.04 Buildings exempt from code requirements.** This code does not apply to the following types of buildings:

(1) One- and 2-family dwellings and outbuildings in connection therewith such as barns and private garages.

(2) Buildings used exclusively for farming purposes.

**Note:** For a definition of "farming," see s. 102.04 (3), Stats.

(3) Buildings used primarily for housing livestock or for other agricultural purposes, located on research or laboratory farms of public universities or other state institutions.

(4) Temporary buildings, used exclusively for construction purposes, not exceeding 2 stories in height, and not used as living quarters.

(5) Buildings located on Indian reservation land held in trust by the United States.

**History:** Cr. Register, December, 1976, No. 252, eff. 1-1-77; am. (2) and cr. (5), Register, December, 1977, No. 264, eff. 1-1-78.

**Ind 50.05 Existing buildings code.** Buildings and structures erected prior to the effective date of the first building code (October 9, 1914) shall comply with the general orders on existing buildings, chs. Ind 160-164, Wis. Adm. Code, issued by the department. Buildings and structures constructed after October 9, 1914, shall comply with the code in effect at the time.

**History:** Cr. Register, December, 1976, No. 252, eff. 1-1-77.

**Ind 50.06 Local regulations.** This code shall not limit the power of cities, villages and towns to make, or enforce, additional or more stringent regulations, provided the regulations do not conflict with this code, or with any other rule of the department, or law.

(1) *Exception.* Pursuant to s. 101.75 (2), Stats., all manufactured multi-family dwellings approved by the department shall be deemed to comply with the requirements of all building ordinances and regulations of any local government except those related to zoning and siting re-

Register, December, 1981, No. 312  
Building and heating, ventilating  
and air conditioning code

quirements including, but not limited to, building setback, side and rear yard requirements and property line requirements.

**Note:** This exception applies only to those building elements and building parts covered under the provisions of s. Ind 50.126 Wisconsin Insignia. The exception does not apply to on-site constructed elements such as, but not limited to, footings, foundations, attached porches, steps, concrete floor slabs and on-site constructed mechanical systems.

**History:** Cr. Register, December, 1976, No. 252, eff. 1-1-77; cr. (1), Register, May, 1980, No. 293, eff. 6-1-80.

### PART III—DESIGN and SUPERVISION

**Ind 50.07 Design.** Every new building, or alteration to a building, shall be designed in compliance with this code.

(1) BUILDINGS CONTAINING NOT MORE THAN 50,000 CUBIC FEET TOTAL VOLUME. The plans and specifications for every new building, or alteration to a building, containing not more than 50,000 cubic feet total volume, or addition to a building in which the volume of the addition results in the entire building containing not more than 50,000 cubic feet total volume, may be prepared by a registered architect, engineer, designer, contractor or an authorized agent.

(2) BUILDINGS CONTAINING MORE THAN 50,000 CUBIC FEET TOTAL VOLUME. The plans and specifications for every new building, or alteration to a building, containing more than 50,000 cubic feet total volume, or addition to a building in which the volume of the addition results in the entire building containing more than 50,000 cubic feet total volume, shall be designed as follows:

(a) *Building or structural design.* The plans and specifications for the design of the building or structure shall be prepared, signed and sealed by a Wisconsin registered architect or engineer.

(b) *Heating, ventilating and air conditioning design.* The plans and specifications for the heating, ventilating and air conditioning system shall be prepared, signed and sealed by a Wisconsin registered architect, engineer or designer.

(c) *Energy conservation design.* The plans and specifications for energy conservation design, including illumination, shall be prepared, signed and sealed by a Wisconsin registered architect, engineer or designer.

**Note 1:** See section Ind 51.01 (139a) for definition of total volume.

**Note 2:** The above terms "registered architect, engineer or designer" mean registered architect, registered professional engineer or registered designer as defined by laws regulating the practice of engineering and architecture found in ch. 443, Stats. Registered designers are limited to the specific designations outlined in s. A-E 1.20. See s. A-E 1.04 for rules pertaining to signing, sealing and dating of plans prepared by registered architect, engineer or designer.

**Note 3:** According to s. 87.30, Stats., the construction or placement of every building, structure, fill or development placed or maintained within any flood plain is required to satisfy local or state regulations.

**History:** Cr. Register, December, 1976, No. 252, eff. 1-1-77; am. (2) (a) and (b), cr. (2) (c), Register, December, 1978, No. 276, eff. 1-1-78; am. (1), Register, December, 1981, No. 312, eff. 1-1-82.

Register, December, 1981, No. 312  
Building and heating, ventilating  
and air conditioning code

**Ind 50.08 Plans, specifications and calculations prepared outside Wisconsin.** Plans, specifications and calculations for buildings and structures, in accordance with the requirements of s. Ind 50.07 (2), may be prepared by an architect or engineer registered outside of the state of Wisconsin, provided the following conditions are satisfied:

(1) **SEAL.** The plans, specifications and calculations shall bear the signature and seal or stamp of the architect or engineer registered in a state other than Wisconsin.

(2) **CERTIFICATE.** A certificate, dated, signed and sealed by an architect or engineer registered in Wisconsin, shall be attached to the plans, specifications and calculations. The certificate shall indicate that the plans, specifications and calculations were prepared in a state other than Wisconsin by an architect or professional engineer registered in that state; describe the work performed by the Wisconsin registered architect or engineer; and include statements to the effect that the plans and specifications have been reviewed and comply with all applicable local and state buildings codes, and that the reviewing architect or engineer will be responsible for the supervision of construction in accordance with the requirements of s. Ind 50.10.

**History:** Cr. Register, December, 1976, No. 252, eff. 1-1-77.

**Ind 50.09 Changes to plans and specifications.** No change in plans or specifications, which involve any provisions of this code, shall be made unless such change is signed, sealed and dated by the architect, engineer or designer who made the change, and approved by the department.

**History:** Cr. Register, December, 1976, No. 252, eff. 1-1-77.

**Ind 50.10 Supervision.** All constructions or installations described in s. Ind 50.07 (2) shall be supervised by a Wisconsin registered architect or engineer, except that a Wisconsin registered designer may supervise the installation of heating, ventilating and air conditioning systems and illumination systems. The person responsible for supervision shall also be responsible for the construction and installation being in substantial compliance with the approved plans and specifications. Should the supervising architect, engineer, designer, or the department, be confronted with a nonconformance to the code during, or at the end of, construction, said parties, together with the designing architect, engineer or designer shall effect compliance or shall notify the department of the non-compliance.

(1) **DEFINITION.** Supervision of construction is a professional service, as distinguished from superintending of construction by a contractor, and means the performance, or the supervision thereof, of reasonable on-the-site observations to determine that the construction is in substantial compliance with the approved plans and specifications.

(2) **NAME OF SUPERVISING ARCHITECT, ENGINEER OR DESIGNER.** Prior to the start of construction, the owner of the building or structure, whose name must be a part of, or accompany, all plans submitted for approval, as required by s. Ind 50.12 or an authorized agent, shall designate to the department, in writing, the name and registration number of the archi-

Register, December, 1981, No. 312  
Building and heating, ventilating  
and air conditioning code

tect, engineer or designer retained to supervise construction of the building or structure.

(3) \* **COMPLETION STATEMENT.** Upon completion of the construction, the supervising architect, engineer or designer shall file a written statement with the department certifying that, to the best of his or her knowledge and belief, construction has been performed in substantial compliance with the approved plans and specifications.

**History:** Cr. Register, December, 1976, No. 252, eff. 1-1-77; am. (intro.) and (2), Register, December, 1981, No. 312, eff. 1-1-82.

**Ind 50.11 Owner's responsibility.** No owner shall construct or alter any building or structure, or portion of a building or structure, or permit any building or structure to be constructed or altered except in compliance with the provisions of ss. Ind 50.07, 50.08, 50.09, 50.10 and 50.12. Compliance with the provisions of this section does not relieve the owner from compliance with the administrative rules established in other related codes.

**Note:** For definition of owner, refer to s. 101.01 (2) (i), Stats.

**History:** Cr. Register, December, 1976, No. 252, eff. 1-1-77.

#### PART IV—DEPARTMENT APPROVAL

**Ind 50.12 Plan examination and approval. (1) TYPES OF BUILDINGS.** Plans and specifications for all buildings and structures in the following classifications shall be submitted to the department for examination and approved before commencing work:

**Note 1:** See the scope of the occupancy chapters for examples of specific types of buildings covered in (a) through (f).

**Note 2:** Section 101.12 (3) (h), Stats., prohibits local issuance of permits or licenses for construction or use of public buildings or places of employment until drawings and calculations have been examined and approved by the department.

(a) Factories, office and mercantile buildings (ch. Ind 54).

1. Department examination and approval for factories, office and mercantile buildings containing less than 25,000 cubic feet total volume is waived; however, the buildings shall comply with the applicable requirements of this code.

(b) Theaters and assembly halls (ch. Ind 55).

(c) Schools and other places of instruction (ch. Ind 56).

(d) Apartment buildings, hotels, motels and places of abode (ch. Ind 57).

(e) Health care facilities and places of detention (ch. Ind 58).

(f) Hazardous occupancies (ch. Ind 59). Plan submission for hangars storing one airplane is not required.

(g) Day care facilities (ch. Ind 60).

(h) Community-Based Residential Facilities (CBRF) (ch. Ind 61).

\* See Appendix A for further explanatory material.

Register, December, 1981, No. 312  
Building and heating, ventilating  
and air conditioning code

(i) Specialty occupancies, structures and assembly seating facilities (Ind 51.01 (125) and ch. Ind 62).

1. Department examination and approval is waived for television and radio transmitting and receiving antennas, outdoor theater screens, water tanks, display signs, observation towers, docks, piers, wharves, tents or inflatable structures used temporarily, and other similar structures; however, such structures and temporary tents shall comply with the applicable structural and other requirements of this code.

**Note:** Tents and inflatable structures, used temporarily, are those erected for a specific event such as a circus, a fair, etc., and are removed after the event. Tents and inflatable structures erected for a month, or longer, are not considered temporary structures.

(2) **TYPES OF PLAN APPROVAL.** The following types of plans shall be submitted to the department for examination and approval before construction is commenced:

- (a) General building plans.
- (b) Structural plans.
- (c) Heating and ventilating plans.

1. The addition of air-cooling equipment to an approved heating system requires department approval of energy conservation provisions.

2. The replacement of a major piece of heating or air conditioning equipment is subject to written approval by the department.

(d) Alteration plans for existing buildings, except for those alterations involving changes in interior finishes only.

- (e) Revisions to previously examined plans.
- (f) Exhaust system plans (government-owned buildings only).
- (g) Spray booth plans (government-owned buildings only).
- (h) Footing and foundation plans (see s. Ind 50.13).
- (i) Assembly seating facility plans.
- (j) Fire escape plans.
- (k) Illumination plans and electrical energy data.

(3) **PLANS AND SPECIFICATIONS.** At least 4 complete sets of plans, which are clear, legible and permanent copies, and one copy of specifications shall be submitted for examination and approval before commencing construction. The plans and specifications shall contain the following information:

**Note:** Also see (5) (b) note.

(a) *General.* All plans shall contain the name of the owner and the address of the building. The name and seal of the architect(s), engineer(s) or person(s) who prepared the plans shall appear on the title sheet, in accordance with s. A-E 1.04 (4), Wis. Adm. Code — registration seals.



(b) *General building plans.* The general building plans shall include the following:

1. *Plot plan.* The location of the building with respect to property lines and/or lot lines and/or adjoining streets, alleys and any other buildings on the same lot or property shall be indicated on the plot plan. A small scale plot plan shall be submitted on a 8½" x 11" sheet for projects containing multiple buildings.

2. *Floor plans.* Floor plans shall be provided for each floor. The size and location of all rooms, doors, windows, firewalls, toilet facilities, structural features, exit passageways, exit lights, fire alarms, standpipes, stairs and other pertinent information shall be indicated. Schematic exit plans shall be provided for large buildings, indicating normal paths of egress.

3. *Elevations.* The elevations shall contain information on the exterior appearance of the building and indicate the location and size of doors, windows, roof shape, chimneys, exterior grade, footings and foundation walls, and include information about the exterior materials.

4. *Sections and details.* Sections and details shall include information to clarify the building design.

(c) *Heating, ventilating and air conditioning plans.* Heating, ventilating and air conditioning plans shall indicate the layout of the system, including location of equipment and size of all piping, ductwork, dampers (including fire dampers), chimneys, vents and controls. The quantity of outside air introduced to each zone, and the quantity of supply air and exhaust air for each room shall be listed on the plans. The type of equipment and capacity (including the input and output) shall be indicated on the plans or equipment schedules, unless indicated in the specifications.

(d) *Specialty plans.* Specialty plans for spray booths, special exhaust systems, assembly seating facilities, fire escapes and special structural systems shall include pertinent information with respect to the design and construction of the specialty.

(e) *Specifications.* The specifications shall be properly identified with the drawings and describe the quality of the materials and the workmanship.

(f) *Schedules.* Schedules shall be provided which contain information pertinent to doors, room finishes, equipment, and the use of all rooms and the number of occupants accommodated therein, unless this information is indicated on the plans.

**Note #1:** Original drawings are not considered a substitute for permanent prints.

**Note #2:** Duplicate information need not be submitted when heating, ventilating, air conditioning and building plans are submitted simultaneously.

**Note #3:** For pit depth and overhead clearance requirements applicable to design of elevator hoistways, see chapter Ind 4, Elevator Code.

**Note #4:** Plans for plumbing systems and swimming pool installations are examined by the department of health and social services.

(4) DATA REQUIRED. All plans submitted for approval shall be accompanied by sufficient data and information for the department to judge if the design of the building, the capacity of the equipment, and the performance of the system will meet the requirements of this code. The following data shall be submitted:

(a) *Structural data.* Sample structural calculations, including assumed bearing value of soil, live loads and itemized dead loads, unit stresses for structural materials, typical calculations for slabs, beams, girders, columns and trusses shall be submitted. Typical wind and bracing calculations and diagrams including the manner in which shear transfer is made between resisting elements shall also be included. Complete structural calculations shall be furnished upon request of the department or other authorized approving official.

1. The building designer shall submit the following minimum information for structural components such as but not limited to wood trusses, precast concrete laminated wood members, steel joists and steel girders when the component fabricator is specified as being responsible for the component design:

- a. Structural framing plan;
- b. Bearing support and connection details of the component to the structure;
- c. Design loads, including location and magnitude of: uniform superimposed dead and live loads; concentrated dead and live loads; nonuniform snow loads; wind and bracing loads for component system; and wind, bracing and gravity forces required to be developed at interfaces with other materials;
- d. Required fire rating;
- e. Outside configuration of components; and
- f. Permanent bracing system.

2. The building designer shall submit the following information unless it has been explicitly specified to be submitted by the component supplier:

a. A framing plan showing all members and labels and special installation (e.g., handling and erection) instructions and any required permanent bracing required which was the basis for the component design;

b. Information regarding the member design of the following structural components: Web configuration, stress diagram or tabulation of axial force in the members, member size, grade of lumber, fabricated splices and member bracing for wood trusses; Web configuration, stress diagram or tabulation of axial force in the members, member size, steel yield, fabricated splices and member bracing for steel joists and joist girders subjected to nonuniform loading; Specified concrete strengths, prestressing data including final effective forces and centroids, mild reinforcing including release and confinement steel, shear reinforcing, and stripping, transportation and erection handling points for precast concrete members; Species of wood, bending stress of wood, adhesive and member sizes for laminated wood members; and

c. Information pertaining to the design of connections within or between like components for the following structural components: Web and chord connection details and connector plate holding values for wood trusses; Web and chord connection details for steel joist and joist girders subjected to nonuniform loading; Bearing confinement steel, dapped end reinforcing, corbel reinforcing, bearing pads, and loose and embedded connection steel including welding and bolting requirements for precast concrete members; Member connection and bearing details for laminated wood members.

(b) *Energy conservation data.* Calculations and specifications shall be submitted in accordance with s. Ind 63.01.

(c) *Heating and ventilating data.* A description of the construction for the walls, floors, ceilings and roof, and the transmission coefficients of the construction materials shall be furnished. The calculations shall include heat losses for the individual rooms (including transmission and infiltration and/or ventilation losses, whichever are greater) and a summary of the total building heat loss expressed in Btu/hour or watts.

**Note:** The department will accept as the basis for calculations and design data, the methods and standards recommended by the Mechanical Contractors' Association of America; the American Society of Heating, Refrigerating and Air Conditioning Engineers; and the Institute of Boiler and Radiator Manufacturers.

(d) *Additional data.* When requested, additional data pertaining to design, construction, materials and equipment shall be submitted to the department for approval.

(5) \* **APPLICATION FOR APPROVAL.** A plans approval application form shall be included with the plans submitted to the department for examination and approval.

**Note:** See Appendix A for an example of the plans approval application (form SB-118).

(a) *Conditional approval.* If, upon examination, the department determines that the plans and the application for approval substantially conform to the provisions of this code, a conditional approval, in writing, will be granted. All non-code-complying conditions stated in the conditional approval shall be corrected before or during construction. A conditional approval issued by the department shall not be construed as an assumption of any responsibility for the design or construction of the building.

(b) *Denial of approval.* If the department determines that the plans or the application do not substantially conform to the provisions of this code, the application for conditional approval will be denied, in writing.

**Note:** A letter will be sent to the designer and the owner of record with a statement relating to the examination of the plans and citing the conditions of approval or denial. The plans will be dated and stamped "conditionally approved" or "not approved," whichever applies. The department will retain one copy of the plans for all projects. The department will forward one copy of the plans for projects of less than 100,000 cubic feet and alterations of less than \$100,000 estimated cost to the state building inspector of record. The remaining plans will be returned to the person designated on the plans approval application.

**History:** Cr. Register, December, 1976, No. 252, eff. 1-1-77; am. (1) (g) 1, Register, December, 1977, No. 264, eff. 1-1-78; am. (4) (b), Register, May, 1978, No. 269, eff. 7-1-78; am. (1) (g) (intro.), Register, December, 1978, No. 276, eff. 1-1-79; am. (2) (c) 1., (3) (intro.)

\* See Appendix A for further explanatory material.

Register, December, 1981, No. 312  
Building and heating, ventilating  
and air conditioning code

and (4) (b), cr. (2) (k), Register, January, 1980, No. 289, eff. 2-1-80; am. (1) (b) and (d), (2) (c) 2., (d) and (i), (3) (d), (4) (a), renun. (1) (e), (f) and (g) to be (1) (f), (g) and (i) and am. (1) (f) and (i) (intro.), cr. (1) (e) and (h), Register, December, 1981, No. 312, eff. 1-1-82.

**Ind 50.125 Wisconsin insignia.** A Wisconsin insignia shall be installed on a manufactured multi-family dwelling approved by the department and inspected at the manufacturing plant.

(1) **AFFIXING WISCONSIN INSIGNIA.** Each Wisconsin insignia shall be assigned and affixed to a specific manufactured multi-family dwelling in the manner approved by the department before it is shipped from the manufacturing plant. The serial number shall be located on the manufacturer's data plate.

(2) **MANUFACTURER'S RESPONSIBILITIES.** (a) *Insignia records.* The manufacturer shall keep permanent records regarding the handling of all Wisconsin insignias indicating the number of Wisconsin insignias which have been affixed to manufactured multi-family dwellings or manufactured building components (or groups of components); which Wisconsin insignias have been applied to which manufactured multi-family dwelling or building component; the disposition of any damaged or rejected Wisconsin insignias. The records shall be maintained by the manufacturer or by the independent inspection agency for at least 10 years. A copy of the records shall be sent to the department upon request.

(b) *Lost or damaged insignia.* 1. If Wisconsin insignias become lost or damaged, the department shall be notified immediately, in writing, by the manufacturer or dealer.

2. If Wisconsin insignias become damaged, the insignia shall be returned to the department with the appropriate fee to obtain a new insignia.

(3) **INSIGNIA SUSPENSION AND REVOCATION.** The department may suspend or revoke its approval if it determines that the standards for construction or the manufacture and installation of a manufactured multi-family dwelling do not meet this code or that such standards are not being enforced as required by this code.

(a) Upon suspension or revocation of the approval, no further insignias shall be attached to any manufactured multi-family dwelling with respect to which the approval was suspended or revoked.

(b) Upon suspension or revocation of the approval, all insignias allocated to the manufacturer shall be returned to the department no later than 30 days from the effective date.

**History:** Cr. Register, May, 1980, No. 293, eff. 6-1-80.

**Ind 50.13 Footing and foundation approval.** Upon submission of the plans approval application form, at least 4 sets of footing and foundation plans, a plot plan, schematic floor plans locating exits, elevations, itemized structural loads, structural foundation calculations, and a fee, the department may conditionally approve the footing and foundation

Register, December, 1981, No. 312  
Building and heating, ventilating  
and air conditioning code

plans to permit construction of the footings and foundations prior to the examination and approval of the complete plans.

**History:** Cr. Register, December, 1976, No. 252, eff. 1-1-77; am. Register, May, 1980, No. 293, eff. 6-1-80.

**Ind 50.14 \* Permit to start construction.** Upon submission of the plans approval application form, 4 complete sets of building plans and one copy of specifications, a written request by the owner to start construction, and a fee, the department may issue a permit to start construction of the footings and foundations. The holders of the permit shall proceed at their own risk without assurance that a conditional approval for the building will be granted.

**Note:** A permit to start construction (form SB-198) is illustrated in the Appendix.

**History:** Cr. Register, December, 1976, No. 252, eff. 1-1-77; am. Register, May, 1980, No. 293, eff. 6-1-80.

**Ind 50.15 Evidence of plan approval.** The architect, engineer, designer, builder, manufacturer or owner shall keep at the building site one set of plans bearing the stamp of conditional approval and a copy of the specifications. The plans shall be open to inspection by an authorized representative of the department.

**History:** Cr. Register, December, 1976, No. 252, eff. 1-1-77; am. Register, May, 1980, No. 293, eff. 6-1-80.

**Ind 50.16 Revocation of approval.** The department may revoke any approval, issued under the provisions of this code, for any false statements or misrepresentation of facts on which the approval was based.

**History:** Cr. Register, December, 1976, No. 252, eff. 1-1-77.

**Ind 50.17 Department limitation and expiration of plan approval.** (1) **EXPIRATION OF PLAN APPROVAL.** Plan approval by the department or its authorized representative shall expire one year after the date indicated on the approved plans if construction has not commenced within that year.

**Note:** According to s. 66.05 (1) (a), Stats., the local governmental body or building inspector may order the razing of buildings or structures, or portions thereof, where there has been a cessation of normal construction for more than 2 years.

(2) **DEPARTMENT LIMITATION.** A conditional approval of a plan by the department shall not be construed as an assumption of any responsibility for the design.

**History:** Cr. Register, December, 1976, No. 252, eff. 1-1-77.

**Ind 50.18 \* Inspections.** (1) **ON-SITE.** Inspections shall be conducted by an authorized representative of the department to ascertain whether or not the construction or installations conform to the conditionally approved plans, the conditional approval letter, and the provisions of this code.

(2) **IN-PLANT.** Manufacturers of multi-family dwellings shall contract with the department or an independent inspection agency to conduct in-plant inspections to assure that the manufactured multi-family dwellings are in compliance with the plans approved by the department. All

\*See Appendix A for further explanatory material.

Register, December, 1981, No. 312  
Building and heating, ventilating  
and air conditioning code

inspections shall be performed by a certified inspector or independent inspection agency.

**Note:** See Appendix A for an example of the inspection progress report (form SB-224B) and inspection report and orders (form SB-2).

**History:** Cr. Register, December, 1976, No. 252, eff. 1-1-77; am. Register, May, 1980, No. 293, eff. 6-1-80.

**Ind 50.19 Approval of materials, equipment and devices.** All materials, equipment and devices not specifically mentioned in this code will be permitted if approved in writing by the department. Sufficient data, tests and other evidence to prove that the material, equipment or device is equivalent to the standards required in this code shall be submitted. Upon receipt of a fee and a written request, the department may issue an approval number for the material, piece of equipment or device.

**History:** Cr. Register, December, 1976, No. 252, eff. 1-1-77.

**Ind 50.20\* Fees.** Fees for petitions for modification, material approval, plan examination and approval, and for inspection of buildings, structures, and heating and ventilating shall be submitted in accordance with the provisions of s. Ind 69.09, Wis. Adm. Code. Fees shall be submitted at the time the application for approval is submitted. No plan examinations, approvals or inspections will be made until the fees are received.

**History:** Cr. Register, December, 1976, No. 252, eff. 1-1-77.

## PART V—FIRST CLASS CITY and CERTIFIED CITIES APPROVALS

**Ind 50.21 First class city examination and approval.** Drawings, specifications and calculations for all buildings and structures, except state-owned buildings and structures, to be constructed within the city limits of Milwaukee shall be submitted to the inspector of buildings, Milwaukee, for examination and approval.

**History:** Cr. Register, December, 1976, No. 252, eff. 1-1-77.

**Ind 50.22 Certified cities examination and approval.** Drawings, specifications and calculations for all new buildings and structures containing less than 50,000 cubic feet total volume and alterations to buildings containing less than 100,000 cubic feet total volume, except state-owned buildings and structures, shall be submitted to cities certified by the department for examination and approval according to requirements of this code. Drawings, specifications and calculations submitted to said cities for examination and approval need not be submitted to the department. The buildings must be located within the city limits of the certified city.

**Note:** The following cities have been certified by the department:

Appleton	Glendale	La Crosse
Beloit	Green Bay	Madison
Brookfield	Greenfield	Manitowoc
Cudahy	Janesville	Marshfield
Eau Claire	Kaukauna	Muskego
Fond du Lac	Kenosha	New Berlin

*MILWAUKEE*

\*See Appendix A for further explanatory material.

Oshkosh	Superior	Wauwatosa
Racine	Two Rivers	West Allis
Sheboygan	<del>Two Rivers</del> Watertown	West Bend
Stevens Point	Waukesha	Wisconsin Rapids
Sun Prairie	Wausau	

**History:** Cr. Register, December, 1976, No. 252, eff. 1-1-77.

## PART VI—ENFORCEMENT, PETITION for MODIFICATION, APPEALS, and PENALTIES

**Ind 50.23 Enforcement.** The provisions of this code shall be enforced by the department, or by municipal officials or other local officials who are required by law to enforce the administrative rules of the department.

**History:** Cr. Register, December, 1976, No. 252, eff. 1-1-77.

**Ind 50.24 Appeals.** Any person affected by any local order which is in conflict with a rule of the department may petition the department for a hearing on the ground that the local order is unreasonable and/or in conflict with the rule of the department.

**Note:** Section 101.01 (1) (g), Stats., defines "local order" as any ordinance, order, rule or determination of any common council, board of aldermen, board of trustees or the village board, of any village or city, or the board of health of any municipality, or an order or direction of any official of such municipality, upon any matter over which the department has jurisdiction.

**History:** Cr. Register, December, 1976, No. 252, eff. 1-1-77.

**Ind 50.25\* Petition for modification.** The department will consider and may grant modification to an administrative rule upon receipt of a fee, a completed petition for modification form from the owner, and a position statement from the fire department having responsibility and an interest in the rule, provided an equivalency is established in the petition for modification which meets the intent of the rule being petitioned. The department may impose specific conditions in a petition for modification to promote the protection of the health, safety or welfare of the employes or the public. Violation of those conditions under which the petition for modification is granted constitutes a violation of these rules.

**Note #1:** See Appendix A for an example of the petition for modification (form SB-8) and the fire department position statement (form SB-8A).

**Note #2:** Section 101.02 (6), Stats., outlines the procedure for submitting petitions to the department and the department procedures for hearing petitions.

**History:** Cr. Register, December, 1976, No. 252, eff. 1-1-77; am. Register, December, 1978, No. 276, eff. 1-1-79; am. Register, May, 1980, No. 293, eff. 6-1-80.

**Ind 50.26 Penalties.** Penalties for violations shall be assessed in accordance with s. 101.02, Stats.

**Note #1:** Section 101.02 (13) (a), Stats., indicates penalties will be assessed against any employer, employe, owner or other person who fails or refuses to perform any duty lawfully enjoined, within the time prescribed by the department, for which no penalty has been specifically provided, or who fails, neglects or refuses to comply with any lawful order made by the department, or any judgment or decree made by any court in connection with ss. 101.01 to 101.25. For each such violation, failure or refusal, such employe, owner or other

\*See Appendix A for further explanatory material.

Register, December, 1981, No. 312  
Building and heating, ventilating  
and air conditioning code

December, 1970, No. 180, eff. 1-1-71; r. and recr. (3), Register, February, 1971, No. 182, eff. 9-1-71; am. (7) (a) 1., Register, September, 1973, No. 213, eff. 10-1-73; r. (7), r. and recr. (6), Register, December, 1974, No. 228, eff. 1-1-75; emerg. cr. (3) (b) 1., eff. 6-20-75; cr. (3) (a) 1. and (3) (b) 1., Register, November, 1975, No. 239, eff. 12-1-75; am. (4), Register, December, 1977, No. 264, eff. 1-1-78; am. (2) and (3) (b) 1., Register, December, 1978, No. 276, eff. 1-1-79; am. (4), Register, January, 1980, No. 289, eff. 2-1-80; am. (2), r. and recr. (3) (a), (intro.), cr. (6) (c), Register, December, 1981, No. 312, eff. 1-1-82.

**Ind 51.16 Stairways.** (1) **DEFINITION.** A stairway is one or more flights of steps, and the necessary platforms or landings connecting them, to form a continuous passage from one elevation to another, including exterior porches, platforms and steps providing means of ingress or egress.

(2) **REQUIRED AGGREGATE WIDTH.** (a) The required aggregate width of stairway exits from any level shall be as determined in accordance with the requirements of s. Ind 51.15 (6).

(b) In no case shall the minimum width of an exit stair be less than that specified in sub. (3).

(c) Under no circumstances shall stairways decrease in width in the line of travel toward the exit.

(3) **MINIMUM WIDTH.** (a) Every required exit stairway shall be not less than 3 feet 8 inches wide, except as provided in the occupancy chapters, of which not more than 4 inches on each side may be occupied by a handrail. The clear dimension between handrails, or stringers, shall not be less than 3 feet 0 inches.

(b) Nonrequired stairways need not conform to the width requirements of this code.

(4) **RISERS AND TREADS.** Risers and treads shall be designed and provided in accordance with the following:

(a) All stairways and steps shall have a rise of not more than 7½ inches and a tread not less than 9½ inches, measured from tread to tread and from riser to riser. Treads and risers shall be uniform in any one flight. Winders shall not be used;

**Note #1:** The department recommends that steps be proportioned so the sum of 2 risers and a tread, exclusive of its nosing or projection, should be not less than 24 inches or more than 26 inches.

**Note #2:** The department may accept nonstandard exit stairways serving unoccupied areas, such as equipment mezzanines or platforms, and similar areas, if approved in writing.

**Note #3:** Round or smooth nosings are recommended as they are not difficult to negotiate for individuals with restrictions in the knee, ankle or hip, or with artificial legs or long leg braces.

(b) The edges of all treads and the edges of all stairway landings shall be finished with a nonslippery surface not less than 3 inches in width;

(c) Where an exit door leads to an outside platform or sidewalk, the level of the platform or sidewalk shall not be more than 7¼ inches below the doorsill;

(d) Every stairway flight shall have at least 3 risers (unless additional safety is provided which meets the approval of the department); and

(e) There shall be no more than 22 risers in any one flight.



(5) **STAIRWAY LANDINGS AND PLATFORMS.** (a) If a door is provided at the head and/or foot of a stairway, a landing or platform shall be placed between the door and the stairway regardless of the direction of swing of the door.

(b) Every landing or platform shall be at least as wide as the stairway, measured at right angles to the direction of travel. Every landing or platform must have a length of at least 3 feet, measured in the direction of travel.

(6) **CURVED STAIRS.** Interior or exterior curved stairs used as required exits shall meet all the requirements for stairways. Curved stairs shall have a radius of at least 25 feet at the interior edge of the tread.

(7) **SPIRAL STAIRS.** Spiral stairways may be permitted as specifically allowed by the occupancy chapters of this code. Such spiral stairs shall provide a clear walking area measuring at least 22 inches from the outer edge of the supporting column to the inner edge of the handrail and shall have treads at least 7 inches in width at a point one foot from the narrow end of the tread, and a uniform riser height of not more than 8 inches.

**History:** 1-2-56; am. (2); (2) (a); (2) (b); Register, June, 1956, No. 6, eff. 7-1-56; r. and recr. Register, September, 1959, No. 45, eff. 10-1-59; r. (4) (b), renum. (c) to be (b), and cr. (b). Register, February, 1971, No. 182, eff. 3-1-71; am. (2) (a), Register, September, 1973, No. 213, eff. 10-1-73; r. and recr. Register, December, 1974, No. 228, eff. 1-1-75; am. (4) (a) and cr. (10), Register, December, 1977, No. 264, eff. 1-1-78; cr. (7) (a), Register, December, 1978, No. 276, eff. 1-1-79; r. (5) to (7), renum. (8) to (10) to be (5) to (7) and am. (7), Register, January, 1980, No. 289, eff. 2-1-80.

**FP Ind 51.161 Handrails.** (1) **WHERE REQUIRED.** Handrails shall be provided in all of the following conditions unless otherwise specified in the occupancy chapters of this code.

(a) On the left side, as one mounts the stairs, on all interior stairways of more than 3 risers.

(b) On the open side of any stairway with more than 3 risers.

(c) On both sides of interior stairways 5 feet or more in width.

(d) To divide interior stairways more than 8 feet wide into widths at least 3 feet 8 inches but less than 8 feet.

(e) On both sides of exterior stairways with more than 3 risers, which are an integral part of the building.

(f) To divide exterior stairways which are an integral part of the building and more than 25 feet wide into approximately equal widths not less than 3 feet 8 inches but not greater than 25 feet.

(g) On interior and exterior ramps having a slope greater than one foot of rise in 20 feet of run in accordance with the requirements specified in pars. (a) through (f).

1. Exception. For ramps used to provide barrier-free access, see s. Ind 52.04 (7) (c).

(h) On fire escapes as specified in s. Ind 51.20 (8).

(2) **LOADING.** All handrails shall be designed and constructed to withstand a load of 200 pounds applied in any direction at any point.

Register, October, 1982, No. 322  
Building and heating, ventilating  
and air conditioning code

person must forfeit and pay into the state treasury a sum not less than \$10 nor more than \$100 for each violation.

**Note #2:** Section 101.02 (12), Stats., indicates that every day during which any person, persons, corporation or any officer, agent or employe thereof, fails to observe and comply with an order of the department will constitute a separate *and distinct violation* of such order.

**History:** Cr. Register, December, 1976, No. 252, eff. 1-1-77.

Chapter Ind 51

DEFINITIONS AND STANDARDS

Ind 51.01	Definitions (p. 17)	Ind 51.14	Safety glazing (p. 61)
Ind 51.015	Scope (p. 32)	Ind 51.15	Standard exit (p. 63)
Ind 51.02	General requirements (p. 33)	Ind 51.16	Stairways (p. 65)
Ind 51.03	Classes of construction standards (p. 37)	Ind 51.161	Handrails (p. 66)
Ind 51.04	Scope (p. 46)	Ind 51.162	Guardrails (p. 67)
Ind 51.042	General requirements (p. 46)	Ind 51.164	Headroom (p. 68)
Ind 51.043	Approved rating methods (p. 47)	Ind 51.165	Stairway identification (p. 68)
Ind 51.044	Approved testing laboratories (p. 47)	Ind 51.166	Basement stairways (p. 68)
Ind 51.045	Typical examples of fire-resistant structural components (p. 48)	Ind 51.167	Exit access (p. 68)
Ind 51.046	Calculation method (p. 52)	Ind 51.17	Smokeproof stair tower (p. 68)
Ind 51.047	Fire-rated door assemblies in fire-rated construction (p. 52)	Ind 51.18	Interior enclosed stairway (p. 69)
Ind 51.048	Fire window and glass block assemblies in fire-rated construction (p. 54)	Ind 51.19	Horizontal exit (p. 69)
Ind 51.049	Miscellaneous openings in fire-rated construction (p. 55)	Ind 51.20	Fire escapes (p. 70)
Ind 51.05	Roof coverings (p. 55)	Ind 51.21	Standpipe and hose systems (p. 74)
Ind 51.06	Foam plastics (p. 55)	Ind 51.22	Fire extinguishers (p. 77)
Ind 51.07	Interior finishes (p. 58)	Ind 51.23	Automatic sprinklers (p. 77)
Ind 51.08	Occupancy separations (p. 60)	Ind 51.24	Fire alarm systems (p. 79)
		Ind 51.245	Smoke detectors (p. 80)
		Ind 51.25	Adoption of ASTM standards (p. 81)
		Ind 51.26	Adoption of ACI standards (p. 84)
		Ind 51.27	Adoption of miscellaneous standards (p. 84)

Note: The definitions of words and phrases not defined in this section should be taken from the current edition of Webster's New International Dictionary.

**Ind 51.01 Definitions.** (1) "Accessory room" means any room or enclosed floor space used for eating, cooking, bathrooms, water closet compartments, laundries, pantries, foyers, hallways and other similar floor spaces. Rooms designated as recreation, study, den, family room, office and other similar floor spaces, in addition to habitable rooms, are not considered accessory rooms.

(1a) **AIR CONDITIONING.** The process of treating air to control simultaneously its temperature, humidity, cleanliness and distribution to meet the requirements of the conditioned space.

(2) **ALLEY.** Any legally established public thoroughfare less than 30 feet in width but not less than 10 feet in width whether designated by name or number.

(3) **APPROVED.** Approval granted by the department under the regulations stated in this code.

(4) **AREA (GROSS).** The maximum horizontal projected area within the perimeter of the outside surface of walls or supports of the building or structure. Exterior cantilever open balconies are not included.

(5) **AREA (NET).** The occupied or usable floor area in a building but not including space occupied by columns, walls, partitions, mechanical shafts or ducts.

(5a) **AREAWAY.** Exterior area whose grade is below the grade (at building) and having at least one side consisting of the exterior wall of a building.

(6) **ATTIC.** The space not used for human occupancy located between the ceiling of uppermost story and the roof.

(7) **AUTOMATIC.** Automatic as applied to a fire protective device, is one which functions without human intervention and is actuated as a result of the predetermined temperature rise, rate of rise of temperature, combustion products or smoke density such as an automatic sprinkler system, automatic fire door, automatic fire shutter, or automatic fire vent.

(7a) "Automatic fire sprinkler system", for fire protection purposes, means an integrated system of underground and overhead piping designed in accordance with fire protection engineering standards. The system includes a suitable water supply, such as a gravity tank, fire pump, reservoir or pressure tank or connection beginning at the supply side of an approved gate valve located at or near the property line where the pipe or piping system provides water used exclusively for fire protection and related appurtenances and to standpipes connected to automatic sprinkler systems. The portion of the sprinkler system above ground is a network of specially sized or hydraulically designed piping installed in a building, structure or area, generally overhead, and to which sprinklers are connected in a systematic pattern. The system includes a controlling valve and a device for actuating an alarm when the system is in operation. The system is usually activated by heat from a fire and discharges water over the fire area.

(7b) "Fire suppression system" means a mechanical system designed and equipped to detect a fire, actuate an alarm and suppress or control a fire using water, water spray, foam, carbon dioxide, halogenated agent or other approved suppression agent.

(8) **BALCONY (EXTERIOR).** An elevated platform attached to a building and enclosed on one or more sides by railings.

(9) **BALCONY (INTERIOR).** An open intermediate level or stepped floor. Also see "Stories, Number of."

(10) **BASEMENT.** A basement floor is that level below the first or ground floor level with its entire floor below exit discharge grade.

(11) **BEARING WALL.** See "Wall (bearing)."

(12) **BUILDING.\*** A structure for support, shelter or enclosure of persons or property.

(13) **BUILDING HEIGHT.** See "Height (building)."

(14) **BUTTRESS.** A structural projection which is an integral part of a wall, primarily to provide resistance to lateral forces.

(15) **CAVITY WALL.** See "Wall (cavity)."

\*See Appendix A for further explanatory material.

Register, June, 1983, No. 330  
Building and heating, ventilating  
and air conditioning code

(16) **CEILING PROTECTION.** The fire protection membrane suspended beneath the floor or ceiling construction which, when included with the construction, develops the fire-resistive rating for the overall assembly.

(16a) **CERTIFIED INSPECTOR.** Certified inspector means an individual certified by the department to administer and enforce this code.

(17) **CLOSING DEVICE (FIRE DOOR).** A closing device is one which will close the door and be adequate to latch or hold, or both, hinged or sliding door in a closed position.

(a) *Automatic.* An automatic closing device is one which functions without human intervention and is actuated as a result of the predetermined temperature rise, rate of rise of temperature, combustion products or smoke density.

(b) *Self-closing.* A self-closing device is one which will maintain the door in a closed position.

(18) **COMBUSTIBLE CONSTRUCTION.** An assembly such as a wall, floor or roof having components of combustible material.

(19) **COMBUSTIBLE MATERIAL.** All materials not classified as "noncombustible" are considered combustible. This property of a material does not relate to its ability to structurally perform under fire exposure. The degree of combustibility is not defined by standard fire test procedures.

(19a) "Commercial motor vehicle" means all motor vehicles other than passenger vehicles for not more than 9 passengers.

(19b) "Community-based residential facility" means any place where 3 or more unrelated adults reside in which care, treatment or services above the level of room and board but not including nursing care are provided to persons residing in the facility as a primary function of the facility. "Community-based facility" does not include a nursing home, except that the department of health and social services may designate a category or categories of intermediate care facilities which serve fewer than 20 residents and which otherwise meet the definition of this subsection to be licensed and regulated as community-based residential facilities. The reception and care or treatment of a person in a convent or facility owned or operated exclusively by and for members of a religious order shall not constitute the premises to be a "community-based residential facility."

(20) **CONCRETE.** See "Types of Concrete," s. Ind 51.045 (1) (a).

(21) **CONSTRUCTION.** Includes all labor and materials used in the framing or assembling of component parts in the erection, installation, enlargement, alteration, repair, moving, conversion, razing, demolition or removal of any appliance, device, building, structure or equipment.

(22) **CORRIDOR.** An enclosed passageway in a building for public ingress and egress to and from dwelling units, rooms or other areas and leading to a lobby, foyer or exit discharge.

(22a) **CORRIDOR (REQUIRED EXIT).** A fire-rated enclosure beginning at the end point of maximum allowable exit distance and continuing to the exit discharge door.

Note: See line 20 of Table 51.03-A.

(23) **COURT.** A court is an open, exterior space providing required natural light or ventilation for the building or providing a pathway for public egress from a building exit to a public thoroughfare.

(24) **COURT (INNER).** An inner court is a court surrounded on all sides by walls.

(25) **COURT (INNER LOT LINE).** An inner lot line court is a court bounded on 3 sides by walls and on the remaining side by a lot line or property line.

(26) **COURT (OUTER).** An outer court is a court bounded on 3 sides with walls and on the remaining side by a street, alley or other open space not less than 15 feet wide.

(27) **COURT (OUTER LOT LINE).** A court with one side on a lot line or property line and opening to a street or open space not less than 15 feet wide.

(28) **CURTAIN WALL.** See "Wall (curtain)."

(29) **DEPARTMENT.** Means the department of industry, labor and human relations.

(30) **DIVISION WALL.** See "Wall (division)."

(31) **DUCT.** Any pipe, flue, or tunnel used to convey air, gases and entrained materials. An underground duct is any part of a duct that is below the surface of the ground.

(32) **DUCT FURNACE.** See "Furnace (duct)."

(33) **ELEVATOR.** See ch. Ind 4.

(34) **EQUIPMENT.** Self-contained systems and apparatus attached to or built into the building and used for mechanical or electrical processing, comfort, safety, sanitation, communication or transportation within a building.

(35) **EXHAUST VENTILATING SYSTEM.** See "Ventilating System (exhaust)."

(36) **EXISTING.** A building, structure, or equipment completed or in the course of construction or use or occupied prior to the effective date of applicable rules of this code.

(36a) "Exit" means that portion of a means of egress which is separated from all other spaces of the building or structure by construction providing a protected way of travel to the exit discharge.

(36b) "Exit access" means that portion of a means of egress which leads to an entrance to an exit.

(36c) "Exit access door" means any door that leads to the exit access.

DEPT. OF INDUSTRY, LABOR & HUMAN RELATIONS 20-1

Definitions and standards

Ind 51

(37) EXIT COURT. See "Court (exit)."

(37a) "Exit discharge" means that portion of a means of egress between the termination of an exit and a street, alley, court or a public way.

(38) EXIT DISCHARGE GRADE. See "Grade (exit discharge)."

(38a) "Exit door" means a door that leads from that portion of a means of egress known as the exit access to the outside of a building or to a required exit, such as a stairway, smokeproof tower, ramp or horizontal exit.

(38b) "Exit passageway" means a horizontal means of exit travel that is protected from a fire in a manner similar to an enclosed interior exit stair.

(39) EXIT (VERTICAL). See "Vertical Exit."

(40) EXTERIOR BALCONY. See "Balcony (exterior)."

(41) EXTERIOR WALL. See "Wall (exterior)."

(41a) FACTORY. A factory is any premises wherein labor is used in manufacturing, making or altering or adapting articles for the purpose of trade or gain.

(42) FAMILY.\* Means 2 or more individuals who are related to each other by blood, marriage, adoption or legal guardianship. For purposes of this code a group of not more than 4 persons not necessarily related by blood or marriage, living together in a single living unit will be considered equivalent to a single family.

(42a) FARM OPERATION. The farm operation is the planting and cultivating of the soil and growing of farm products substantially all of which have been planted or produced on the farm premises.

**Note:** The farm operation, according to s. 102.04 (3), Stats., includes: the management, conserving, improving and maintaining of the premises, tools, equipment, improvements and the exchange of labor or services with other farmers; the processing, drying, packing, packaging, freezing, grading, storing, delivery to storage, carrying to market or to a carrier for transportation to market and distributing directly to the consumer; the clearing of such premises and the salvaging of timber and the management and use of wood lots thereon but does not include logging, lumbering and wood-cutting operations unless the operations are conducted as an accessory to other farm operations.

(42b) FARM PREMISES. The farm premises is defined to be the area which is planted and cultivated. The farm premises does not include greenhouses, structures or other areas unless used principally for the production of food or farm products.

(42c) FARM PRODUCTS. Farm products are defined as agricultural, horticultural and arboricultural crops. Animals considered within the definition of agricultural include livestock, bees, poultry, fur-bearing animals, and wildlife or aquatic life.

(42d) FARMING. Farming means the operation of a farm premises owned or rented by the operator.

(43) FIRE DOOR. A door so constructed as to give protection against the passage of fire.

(44) FIRE DOOR ASSEMBLY. The assembly of fire door and its accessories, including all hardware, frames, closing devices and their anchors, so constructed as to give protection against the passage of fire.

(45) FIRE DOOR CLOSING DEVICE. See "Closing Device (fire door)."

(46) FIRE RESISTANCE AND FIRE-RESISTIVE MATERIAL. Having the property to withstand fire or give protection from it. As applied to elements of building, it is characterized by the ability to confine a fire or to continue to perform a given structural function, or both.

\*See Appendix A for further explanatory material.



(47) **FIRE-RESISTIVE CLASSIFICATION.** Fire-resistive classification is the time in hours during which a material or assembly continues to exhibit fire resistance under conditions of tests and performance as specified in ASTM E-119, ASTM E-152 and ASTM E-163.

(48) **FIRE-RESISTIVE PROTECTION.** An insulating material applied directly, attached to, or suspended from a structural assembly, to maintain the structural integrity of a member or system for the specified time rating.

(49) **FIRE-RESISTIVE PROTECTION, DIRECTLY APPLIED.** A coating material applied directly to the structural element for the purpose of fire protection.

(50) **FIRE-RESISTIVE RATING.** Refer to fire-resistive classification.

(51) **FIRE-RETARDANT ROOF COVERINGS.** Roof coverings shall be classified on the basis of protection provided against fire originating outside the building or structure on which they have been installed.

(a) Class A roof coverings are those which are effective against severe fire exposures (meeting the 3 methods for fire tests of class A roof coverings [ASTM Standard E-108]) and possess no flying brand hazard.

(b) Class B roof coverings are those which are effective against moderate fire exposures (meeting the 3 methods for fire tests of class B roof coverings [ASTM Standard E-108]) and possess no flying brand hazard.

(c) Class C roof coverings are those which are effective against light fire exposures (meeting the 3 methods for fire tests of class C roof coverings [ASTM Standard E-108]) and possess no flying brand hazard.

(52) **FIRE RETARDANT—TREATED WOOD.** Fire-retardant wood includes lumber or plywood that has been treated with a fire-retardant chemical to provide classifications (flame-spread [FSC] and fuel contributed [FCC]) of 25 or less by ASTM method E-84, shows no progressive combustion during 30 minutes of fire exposure by this method, and is so labeled. Fire-retardant wood for decorative and interior finish purposes provides reduced flame-spread classification (FSC) by ASTM method E-84 as specified by the code for materials used in the particular applications.

(53) **FIRE WINDOW ASSEMBLY.** A fire window includes glass, frame, hardware and anchors constructed and glazed to give protection against the passage of flame.

(54) **FIRST FLOOR.** The first floor is the primary floor used in determining the number of stories of a building.

(55) **FLAME-SPREAD CLASSIFICATION.** Flame-spread classification (FSC) is a comparative rating of the measure of flame-spread on a surface of a material or assembly as determined under conditions of tests and performance as specified in ASTM E-84.

(56) **FLAME-SPREAD RATING.** Refer to flame-spread classification.

(56a) FLOOR. The bottom or lower part of an enclosed space including any portions raised or depressed by not more than 3 feet from the designated principal level where the raised or depressed portion is treated architecturally as a part of the same principal level.

(57) FLOOR AREA. See "Area (net)."

(57a) FLOOR LEVEL. The upper surface of a floor treated architecturally as the designated principal floor at a given elevation.

(58) FOYER. An enclosed space and passageway into which aisles, corridors, stairways, or elevators may exit and from which the public has access to exits.

(59) FRONT YARD. See "Yard (front)."

(60) FUEL CONTRIBUTED CLASSIFICATION. Fuel contributed classification (FCC) is a comparative measure of the fuel contribution of a material or an assembly in the flame-spread test per ASTM E-84.

(61) FURNACE. A completely self-contained direct-fired, automatically controlled, vented appliance for heating air by transfer of heat of combustion through metal to the air and designed to supply heated air through ducts to spaces remote from the appliance location.

(62) FURNACE (DUCT). A suspended direct-fired heating appliance normally installed in air ducts. Air circulation is provided by a blower not furnished as part of the appliance.

(63) GRADE (AT BUILDING). Elevation of surface of paved or unpaved ground adjacent to wall of a building.

(64) GRADE (EXIT DISCHARGE). The elevation of finished exterior surface of paved or unpaved ground at any exit discharge doorsill.

(65) GRAVITY EXHAUST VENTILATION. See "Ventilation (gravity exhaust)."

(66) GROSS AREA. See "Area (gross)."

(67) GROUND FLOOR. A ground floor is that level of a building on a sloping or multilevel site which has its floor line at or not more than 3 feet above exit discharge grade for at least one-half of the required exit discharges.

(67a) HABITABLE ROOM.\* Any room or enclosed floor space arranged for living and/or sleeping purposes.

(68) HAZARDOUS PIPING. See "Piping (hazardous)."

(68a) "Health care facility" means both hospital or nursing home.

(69) HEATING SYSTEM. Any combination of building construction, machinery, devices or equipment, so proportioned, arranged, installed, operated, and maintained as to produce and deliver in place the required amount and character of heating service.

\*See Appendix A for further explanatory material.

(70) **HEIGHT (BUILDING)**. Height of a building is measured from the average of the exit discharge grade elevation of all required first story exits to the top of a level roof or to a point  $\frac{1}{2}$  of the distance between the intersection of the exterior wall surface (extended) with the roof surface, and the highest part of the roof but not to include penthouses.

**Note:** For exceptions to penthouses see definition "Stories, Number of."

(71) **HOLLOW BONDED WALL**. See "Wall (hollow bonded)."

(71a) "Hospital" means any building, structure, institution or place used for the maintenance and operation of facilities for the diagnosis, treatment of and medical or surgical care for 3 or more nonrelated individuals hereinafter designated patients, suffering from illness, disease, injury or disability, whether physical or mental, and including pregnancy and regularly making available at least clinical laboratory services, and diagnostic x-ray services and treatment facilities for surgery, or obstetrical care, or other definitive medical treatment.

(71b) "Housing for the elderly" means a residential occupancy building the construction of which is financed by state or federal agencies with occupancy limited to elderly people meeting specific age criteria as specified by the financing agency.

(71c) **INDEPENDENT INSPECTION AGENCY**. Independent inspection agency means any person, firm, association, partnership or corporation, other than a municipal corporation, certified by the department to perform certified inspections under this code.

(72) **INNER COURT**. See "Court (inner)."

(73) **INNER LOT LINE COURT**. See "Court (inner lot line)."

(74) **INTAKE (OUTSIDE AIR)**. See "Outside Air Intake."

(75) **INTERIOR BALCONY**. See "Balcony (interior)."

(75a) "Interior finish" means the exposed interior surfaces of buildings, including, but not limited to fixed or movable walls and partitions, columns, ceilings, and floors.

(a) "Class A interior finish" includes any material classified at 25 or less on the flame spread test scale and 450 or less on the smoke test scale in accordance with ASTM E84-80 — Test of Surface Burning Characteristics of Building Materials.

(b) "Class B interior finish" includes any material classified at more than 25 but not more than 75 on the flame spread test scale and 450 or less on the smoke test scale in accordance with ASTM E84-80 — Test of Surface Burning Characteristics of Building Materials.

(c) "Class C interior finish" includes any material classified at more than 75 but not more than 200 on the flame spread test scale and 450 or less on the smoke test scale in accordance with ASTM E84-80 — Test of Surface Burning Characteristics of Building Materials.

(d) "Class I interior floor finish" includes any material with a minimum critical radiant flux of 0.45 watts per square centimeter as deter-

mined in accordance with ASTM E648-78 — Test for Critical Radiant Flux of Floor Covering Systems Using a Radiant Heat Energy Source.

(e) "Class II interior floor finish" includes and material with a minimum critical radiant flux of 0.22 watts per square centimeter as determined in accordance with ASTM E648-78 — Standard Method of Test for Critical Radiant Flux of Floor Covering Systems Using a Radiant Heat Energy Source.

(76) JACKETED STOVE. See "Stove (jacketed)."

(76a) LIVING UNIT. Any enclosed floor space consisting of one or more habitable rooms (with or without accessory rooms) used by a person or family.

(77) LOBBY. An enclosed space into which aisles, corridors, stairways, elevators or foyer may exit and provides access to exits.

(78) LOT LINE. A legally established line dividing one lot, plot of land or parcel of land from an adjoining lot or plot of land or parcel of land.

(79) MAJOR APPARATUS. Central air-handling equipment supplying more than one occupancy or rooms and heat-producing equipment generating heat for the heating and ventilating system.

(79a) MANUFACTURED MULTI-FAMILY DWELLING. Manufactured multi-family dwelling means any structure or component which is intended for use as a multi-family dwelling and for which certification is sought by the manufacturer, and which is of open or closed construction, fabricated or assembled on-site or off-site in manufacturing facilities for installaion, or assembly and installation at the building site. For purpose of this code, a manufactured multi-family dwelling means 3 or more living units attached together, or 2 or more living units and a business occupancy attached together.

(80) MASONRY. A construction composed of separate units such as brick, block, hollow tile, stone or approved similar units or a combination thereof, laid up or built unit by unit and bonded by approved manner.

(80a) "Means of egress" means a continuous and unobstructed way of exit travel from any point in a building or structure to a street, alley, court or a public way. A means of egress consists of the exit access, the exit and the exit discharge. A means of egress includes the vertical and horizontal ways of travel and includes intervening room space, doorways, hallways, corridors, passageways, balconies, ramps, stairs, enclosures, lobbies, horizontal exits and courts.

(81) MECHANICAL VENTILATION. See "Ventilation (mechanical)."

(82) MEZZANINE OR MEZZANINE FLOOR. An intermediate floor, either open or enclosed. Also see "Stories, Number of."

(82a) "Mini-warehouse" means an unoccupied compartmentalized warehouse building having one or more overhead doors serving each compartment.

(83) NET AREA. See "Area (net)."

(84) **NONBEARING WALL.** Refer to "Wall (exterior)" or "Partition."

(85) **NONCOMBUSTIBLE CONSTRUCTION.** An assembly such as a wall, floor or roof having components of noncombustible material.

(86) **NONCOMBUSTIBLE MATERIAL.** A noncombustible material is one which, in the form in which it is used, meets one of the requirements par. (a) or (b) listed below. Materials used adjacent to or in contact with heat-producing appliances, warm air ducts, plenums and chimneys shall be classified as noncombustible only on the basis of requirement par. (a). Noncombustible does not apply to the flame-spread characteristics of interior finish or trim materials. No material shall be classed as noncombustible building construction material which is subject to increase in combustibility or flame-spread classification (FSC) beyond the limits herein established through the effects of age, moisture or other atmospheric conditions.

Note: The federal trade commission does not consider ASTM E-84 as an accurate indicator of the performance of cellular plastics used in building construction under actual fire conditions, and that it is only valid as a measurement of the performance of such materials under specific, controlled test conditions. The 25 flame-spread rating is not intended to reflect hazards presented by such products under actual fire conditions. The federal trade commission considers that under actual fire conditions, such products, if allowed to remain exposed or unprotected, will under some circumstances produce rapid flame spread, quick flashover, toxic or flammable gases, dense smoke and intense and immediate heat and may present a serious fire hazard.

(a) Materials which pass the test procedure of ASTM E-136 for defining noncombustibility of elementary materials when exposed to a furnace temperature of 1,382D F. for a minimum period of 5 minutes, and do not cause a temperature rise of the surface or interior thermocouples in excess of 54D F. above the furnace air temperature at the beginning of the test and which do not flame after an exposure of 30 seconds.

(b) Materials having a structural base of noncombustible material as defined in par. (a), with a surfacing not more than  $\frac{1}{8}$  inch thick which has a flame-spread classification (FSC) not greater than 50 when tested in accordance with the method of test for surface burning characteristics of building materials (ASTM E-84).

(86a) "Nursing home" means any building, structure, institution or place which provides 24-hour services including board and room to 3 or more unrelated residents who because of their mental or physical condition require nursing care or personal care in excess of 7 hours a week. The term "nursing home" wherever used in chs. Ind 50-64, includes nursing and convalescent homes, skilled nursing facilities, infirmaries in homes for the aged, and intermediate care facilities of 15 beds or more.

(87) **OCCUPANCY OR USE.** The purpose for which a building, structure, equipment, materials, or premises, or part thereof, is used or intended to be used as regulated in this code.

(88) **OCCUPIED.** Refers to any room or enclosure used by one or more persons for other than incidental maintenance.

(89) **OPEN SPACES.** Front (setback), rear and side yards, exit courts, outer courts, and outer lot line courts on the same property with a building as regulated by this code.

(90) **OUTDOOR OPENINGS.** May be doors, windows or skylights located in outside walls or roof and can be opened to provide natural ventilation to the occupied space.

(91) **OUTER COURT.** See "Court (outer)."

(92) **OUTER LOT LINE COURT.** See "Court (outer lot line)."

(93) **OUTLET (SUPPLY OPENING).** An opening, the sole purpose of which is to deliver air into any space to provide heating, ventilating or air conditioning.

(93a) "Outpatient surgical facility" means a facility devoted to the performance of surgical procedures utilizing inhalation anesthetics without anticipation of the overnight stay of patients.

(94) **OUTSIDE AIR.** Air that is taken from outside the building and is free from contamination of any kind in proportions detrimental to the health or comfort of the persons exposed to it.

(95) **OUTSIDE AIR INTAKE.** Includes the ducts and outdoor openings through which outside air is admitted to a ventilating, air conditioning or heating system.

(96) **PANEL WALL.** See "Wall (panel)."

(97) **PARTITION.** A partition is an interior nonbearing vertical element serving to enclose or divide an area, room or space. Portable or demountable partitions requiring tools for installation or removal are considered partitions not furniture.

(98) **PARTY WALL.** See "Wall (party)."

(99) **PENTHOUSE.** An enclosed or partially enclosed structure extending above the main roof of a building or structure and/or enclosing a stairway, tank, elevator, machinery, mechanical equipment or other apparatus and not used for human occupancy.

(100) **PIER.** An isolated column of masonry or concrete. A section of bearing wall not bonded on the sides into adjoining masonry shall be considered to be a pier when its horizontal dimension measured at right angles to the thickness does not exceed 4 times the thickness.

(101) **PILASTER.** A projection of masonry for the purpose of bearing concentrated loads, or to compensate for reduction of wall section by chases, openings or recesses, or for the purpose of stiffening the wall against lateral forces. (See also "Buttress.")

(102) **PIPING (HAZARDOUS).** Any service piping conveying oxygen, flammable liquids, flammable gases or toxic gases.

(102a) "Place of abode" means a residential building or part of a residential building used as follows:

(a) Occupied as a residence of 3 or more families living independently or occupied by 2 such families and used also for business purposes; or

(b) Occupied for sleeping or lodging purposes by 3 or more persons not members of the same family.

(102b) **PLACE OF EMPLOYMENT.** The term "place of employment" includes every place, whether indoors or out or underground and the premises appurtenant thereto where either temporarily or permanently any industry, trade or business is carried on, or where any process or operation, directly or indirectly related to any industry, trade or business, is carried on, and where any person is, directly or indirectly, employed by another for direct or indirect gain or profit, but does not include any place where persons are employed in a) private domestic service which does not involve the use of mechanical power or b) farming.

(103) **PORCH.** An unenclosed exterior structure at or near grade attached or adjacent to the exterior wall or any building, and having a roof and floor. (See also "Terrace" and "Balcony.")

(104) **PROPERTY LINE.** A legally established line dividing one lot, plot of land or parcel of land under one ownership from an adjoining lot or plot of land or parcel of land under another ownership.

(104a) **PUBLIC BUILDING.** The term "public building" means and includes any structure, including exterior parts of such building, such as a porch, exterior platform or steps providing means of ingress or egress, used in whole or in part as a place of resort, assemblage, lodging, trade, traffic, occupancy, or use by the public or by 3 or more tenants.

(105) **PUBLIC THOROUGHFARE.** Any legally established street or alley as defined herein.

(105a) **REMODELING.** To remodel or alter, or both, means to change any building or structure which affects the structural strength, fire hazard, internal circulation, or exits of the existing building or structure. This definition does not apply to maintenance, reroofing, or alterations to the heating and ventilating or electrical systems.

(106) **REQUIRED.** A term for mandatory use under the provisions of this code.

(106a) **REQUIRED EXIT CORRIDOR.** See "Corridor (Required Exit)."

(107) **RESTRAINED SUPPORT.** A flexural member where the supports or the adjacent construction, or both, provides complete or partial restraint against rotation of the ends of the member or partial restraint against horizontal displacement, or both, when subject to a gravity load or temperature change, or both.

(108) **RETAINING WALL.** See "Wall (retaining)."

(109) **RETURN (OR EXHAUST OPENING).** Any opening, the sole purpose of which is to remove air from any space being heated, ventilated or air conditioned.

(110) **ROADWAY.** That portion of a public thoroughfare devoted to vehicular traffic, or that part included between curbs.

(111) **ROOF.** The structural cover of a building with a slope range bearing from horizontal to a maximum of 60 D to the horizontal.

(112) **ROOF COVERING.** Refers to the covering applied over the roof construction for the purpose of weather or fire resistance.

(113) **ROOF COVERINGS (FIRE-RETARDANT)**. See "Fire-Retardant Roof Coverings."

(114) **ROOM**. A space within a building completely enclosed with walls, partitions, floor and ceiling, except for openings for light, ventilation, ingress and egress.

(114a) "Row houses" means a place of abode not more than 3 stories in height, arranged to accommodate 3 or more attached row living units in which each living unit is separated from the adjoining unit by a vertical occupancy separation of not less than one-hour fire-resistive construction, extending from the basement or lowest floor to the under side of the roof deck.

(114b) **RURAL SCHOOL BUILDING**. A rural school building is a building used solely for instructional purposes, is located outside of the corporate limits of a city or village, is not more than one story in height and contains not more than 2 classrooms.

(115) **SETBACK**. \* Refers to the open space between the property line or public thoroughfare and the nearest part of the building. Unenclosed terraces, slabs, or stoops without roofs or walls may project into this open space or setback.

(116) **SHAFT**. A vertical opening in a building extending through one or more stories and/or roof, other than an inner court.

(117) **SHALL**. A term for mandatory use under the provisions of this code.

(118) **SIGNS**. A structure that is intended, designed, or used for advertising, display, identification, announcements, or related purposes; this includes signs, screens, billboards, and other advertising devices of any type.

(119) **SIMPLE SUPPORT**. A flexural member where the supports or the adjacent construction, or both, allows free rotation of the ends of the member and horizontal displacement when subject to a gravity load or a temperature change, or both.

(119a) "Sleeping area" means the area of residential buildings in which bedrooms or sleeping rooms are located. Bedrooms or sleeping rooms separated by other use areas such as kitchens or living rooms, but not bathrooms, are considered as separate sleeping areas. Each individual room or suite of rooms in hotels, motels, dormitories or congregate living facilities is considered a separate sleeping area.

(119b) "Smoke detector" means a device which detects particles or products of combustion other than heat.

(119c) "Solid-fuel equipment" means equipment burning solid rather than gas or liquid fuel.

Note: Typical solid fuels are coal and wood.

(120) "Space heater" means a vented, self-contained free-standing or wall recessed heating appliance.

\*See Appendix A for further explanatory material.



(120a) **STEP.** Step is a unit consisting of one riser of not more than 7¼ inches and one tread of not less than 9½ inches, alone or in a series.

(121) **STORIES, NUMBER OF.\*** The number of stories of a multistory building includes all stories except the basement, ground floor, attic or interior balcony and mezzanine floor. (Also see Ind 51.02 (14).)

(122) **STORY.** The space in a building between the surfaces of any floor and the floor next above or below, or roof next above, or any space not defined as basement, ground floor, mezzanine, balcony, penthouse or attic. (Also see "Stories, Number of.")

(124) **"Street"** means any legally established public thoroughfare or all-weather hard surface area 30 feet or more in width whether designated or not by name or number such as avenue, boulevard, circle, court, drive, lane, place, road or way. Streets must extend at least 50% of the length of the side of the building and must be accessible to fire fighting equipment.

(125) **STRUCTURE.** A structure is an assembly of materials forming a construction for occupancy or use meeting the definition of place of employment or public building.

Note: Structures include, among others, buildings, stadiums, tents, reviewing stands, observation towers, radio and television towers, water tanks, piers, wharves, shelters, canopies, and display signs.

(126) **SUPPORT (RESTRAINED).** See "Restrained Support."

(127) **SUPPORT (SIMPLE).** See "Simple Support."

(128) **TEMPERED AIR.** Air transferred from heated area of building.

(129) **TEMPERED OUTSIDE AIR.** Outside air heated before distribution.

(130) **TERRACE.** An unenclosed exterior structure at or near grade having a paved, floored, or planted platform area adjacent to an entrance or to the exterior walls for a building or structure and having no roof.

(130a) **"Townhouse"** means an apartment building where each living unit is served by an individual exterior exit within 3 feet of the exit discharge grade.

(131) **TREATED WOOD (FIRE-RETARDANT).** See "Fire Retardant-Treated Wood."

(132) **UNIT HEATER (HIGH STATIC PRESSURE TYPE).** A direct-fired suspended or floor standing, self-contained, automatically controlled and vented, heating appliance having an integral means for circulation of air against 0.2 inch or greater static pressure.

(133) **UNIT HEATER (LOW STATIC TYPE).** A direct-fired suspended, self-contained automatically controlled, vented heating appliance, having integral means for circulation of air by means of a propellor fan or fans.

(134) **VENEERED WALL.** See "Wall (veneered)."

\*See Appendix A for further explanatory material.

(135) **VENTILATING SYSTEM (EXHAUST)**. Any combination of building construction, machinery, devices or equipment, designed and operated to remove harmful gases, dusts, fumes or vitiated air, from the breathing zone of employes and frequenters.

(136) **VENTILATION**. The process of supplying or removing air by natural or mechanical means, to or from any space.

(137) **VENTILATION (GRAVITY EXHAUST)**. A process of removing air by natural means, the effectiveness depending on atmospheric condition, such as difference in relative density, difference in temperature or wind motion.

(138) **VENTILATION (MECHANICAL)**. The process of supplying or removing air by power-driven fans or blowers.

(139) **VERTICAL EXIT**. A means of egress used for ascension or descension between 2 or more floors, or other levels, and shall include approved exterior stairways, automatic (moving) stairways, fire escapes, ramps, stairways, and smokeproof stair towers.

(139a) **VOLUME (TOTAL)**. The "total volume" (cube or cubage) of a building is the actual cubic space enclosed within the outer surfaces of the outside or enclosing walls and contained between the outer surfaces of the roof and the underside of the lowest floor. The volume of structures without enclosing walls (canopies, roofed shelters and similar structures) will be computed by projecting imaginary vertical planes as the enclosing walls at the outer surface of the exterior supports or columns. For cantilevered structures with interior supports, the imaginary vertical planes will be projected at the farthest roof projection or overhang.

**Note:** The definition of total volume requires the cube of dormers, penthouses, vaults, pits, enclosed porches and other enclosed appendages to be included as a part of the cube of the building. It does not include the cube of courts or light shafts, open at the top, or the cube of outside steps, cornices, parapets, or open porches or loggias.

(140) **WALL**. A structural element which is vertical or within 30° of vertical, serving to enclose space, form a division, or support superimposed weight.

(141) **WALL (BEARING)**. Any wall which supports a load in addition to its own weight.

(142) **WALL (CAVITY)**. A wall built of masonry units or of plain concrete, or a combination of these materials, so arranged to provide an air space within the wall, and in which the facing and backing (inner and outer parts) of the wall are tied together with metal ties.

(143) **WALL (CURTAIN)**. An exterior nonbearing wall.

(144) **WALL (DIVISION)**.\* (a) *Building division*. A wall used for separation between 2 buildings on the same property identical in construction to a party wall.

(b) *Fire division*. A wall extending from the lowest floor level to or through the roof to restrict the spread of fire.

\*See Appendix A for further explanatory material.

(145) **WALL (EXTERIOR)**. Any outer enclosing wall of a building or structure.

(146) **WALL (FRAMING)**. Wall framing shall include columns, studs, beams, girders, lintels and girts.

(147) **WALL (HOLLOW BONDED)**. Wall built of masonry units with or without any air space within the wall, and in which the facing and backing of the wall are bonded together with masonry units.

(148) **WALL (NONBEARING EXTERIOR)**. Wall which supports no vertical load other than its own weight.

(148a) **WALL (NONBEARING INTERIOR)**. See "Partition."

(149) **WALL (PANEL)**. An exterior nonbearing wall in skeleton construction.

(150) **WALL (PARAPET)**. That part of a wall entirely above the roof line.

(151) **WALL (PARTY)**. \* Walls used for separation between 2 buildings on the property line between adjoining properties.

(152) **WALL (RETAINING)**. Wall used to resist laterally imposed pressures.

(153) **WALL (VENEERED)**. Wall having facing which is attached to the backing but not so bonded as to exert common action under load.

(153a) **WAREHOUSE**. A warehouse is a place adapted to the reception and storage of goods and merchandise.

(154) **YARD (FRONT)**. An open, unoccupied space unobstructed to the sky, extending across the full width of a lot, or plot of land between the street line and the base of a front building wall. Unenclosed terraces, slabs or stoops without roofs or walls may project into this open space.

History: Cr. Register, June, 1972, No. 198, eff. 1-1-73; renum. (1) to be (1a), r. and recr. (10), (54), (67) and (121), cr. (1), (5a), (22a), (56a), (57a), (67a), (76a), (106a) and (148a), Register, September, 1973, No. 213, eff. 10-1-73; cr. (102a), (104a) and (105a), Register, December, 1974, No. 228, eff. 1-1-75; cr. (7a), (41a), (139a) and (153a) and am. (125), Register, December, 1976, No. 252, eff. 1-1-77; cr. (42a), (42b), (42c), (42d), and (120a), am. (139a), Register, December, 1977, No. 264, eff. 1-1-78; am. (23) to (26), (97) and (139a), r. (86) (c), Register, December, 1978, No. 276, eff. 1-1-79; cr. (16a), (71a), (79a) and (114a), Register, May, 1980, No. 293, eff. 6-1-80; am. (1) and (124), r. (123), r. and recr. (120), renum. (102a) to be (102b), renum. (114a) to be (114b), cr. (19a), (36a), (36b), (36c), (37a), (38a), (38b), (71b), (75a), (80a), (82a), (102a), (114a), (119a), (119b), (119c) and (130a), Register, December, 1981, No. 312, eff. 1-1-82; renum. (71a) to be (71c), cr., (68a), (71a), (86a) and (93a), Register, February, 1982, No. 314, eff. 3-1-82; r. and recr. (7a), renum. (19a) to be (19b), cr. (7b) and (19a), Register, June, 1983, No. 330, eff. 7-1-83.

### Standards for Classes of Construction

**Ind 51.015 Scope.** This section covers minimum standards for common types of building designs currently being constructed. This section does not specifically include classification for uncommon building designs such as shells, domes, space frames, inflatable and similar types of

\*See Appendix A for further explanatory material.

designs. The standards contained herein shall be used as a guide for such uncommon building designs to achieve the degree of safety intended by these standards.

**History:** Cr. Register, June, 1972, No. 198, eff. 1-1-73; renum. Register, September, 1973, No. 213, eff. 10-1-73.

**Ind 51.02 General requirements.** (1) **FIRE-RESISTIVE RATINGS.** The fire-resistive ratings shown in "Classes of Construction" Table 51.03-A are to satisfy the structural integrity end point for the time specified. For heat transmission end point requirements see s. Ind 51.042 (5).

(2) **SUBSTITUTE.** Substitution of a building element fire-resistive rating will be permitted in any class of construction providing it is equal to or better than the required fire-resistive rating as specified in Table 51.03-A.

(a) Construction requiring the use of noncombustible material shall not be replaced by combustible construction regardless of fire-resistive rating unless mentioned specifically under classes of construction standards.

(b) Noncombustible construction may be substituted for combustible construction provided the fire-resistive rating indicated in Table 51.03-A is equal to or better than that noted for combustible construction.

**Note:** See Ind 64.41 (1) for requirements pertaining to combustible ceiling materials used in conjunction with air-handling plenums.

(c) Fire-retardant treated wood exposed to high humidity or accelerated weathering shall be pressure impregnated and so identified. Subsequent to treatment, lumber 2 inches or less in thickness shall be dried to a moisture content of 19% or less, and plywood to a moisture content of 15% or less.

**Note:** The department will accept fire-retardant treated lumber and plywood which meet the standards of the American Wood Preservers Association, "Fire-Retardant Treatment by Pressure Processes," and ASTM D 2898, "Standard Methods of Test for Durability of Fire-Retardant Treatment of Wood."

(3) **FLOOR FRAMING.** (a) All floor framing shall satisfy the requirements of Table 51.03-A, whether floor system is considered part of a story or not, unless more restrictive requirements are noted under the occupancy chapters of this code.

(4) **EXTERIOR WALL CONSTRUCTION.** (a) All exterior walls which are in contact with the soil shall be of masonry or concrete except that all-weather wood foundations are permitted if constructed in accordance with the provisions outlined in s. Ind 53.64.

(b) Exposed exterior walls between the first floor structural system and grade shall be of masonry or concrete except as follows:

1. Walls may be constructed of material other than masonry or concrete providing the following conditions are satisfied:

a. The construction shall meet the requirements of Table 51.03-A for specified class of construction.

b. Any portion of exposed wall above grade and below the first floor structural system, when other than masonry or concrete, shall be

counted as a story, and is also considered when determining height of wall.

**Note:** Buildings utilizing wood foundations in accordance with the provisions outlined in Ind 53.64 will be limited to 2 levels (one-story and basement, one-story and ground floor, or 2-story with wood frost wall).

(5) **INTERIOR WALL CONSTRUCTION.** (a) Openings in partitions and interior bearing walls shall be protected if such walls serve as required building division, fire division or fire separation walls.

1. Openings shall be protected by approved fire door or fire window assemblies as specified in ss. Ind 51.047 and 51.048, or fire damper or fire curtain door assemblies as specified in s. Ind 64.42.

**Note:** Openings in walls other than those specified above need not be protected except to satisfy structural integrity end point for the time specified.

(6) **ROOF COVERINGS, SKYLIGHTS AND SKYDOMES.** (a) There shall be no restriction in use of glass or other noncombustible material when satisfying minimum requirements for roof coverings.

(b) Where combustible plastic is used in roof openings, the following limitations shall apply:

1. Polycarbonate material shall not exceed 30% of the roof area. All other plastic material shall not exceed 20% of the roof area.

2. No skylight, individual dome or group of domes constructed of polycarbonate material shall exceed 300 square feet. No skylight, individual dome or group of domes of other plastic material shall exceed 100 square feet.

3. Skylights, domes or groups of domes shall be separated from each other by at least 8 feet laterally and 10 feet along the slope of the roof.

(7) **BUILDING LOCATIONS.** (a) When the distance between buildings located on the same property is less than 10 feet, the following shall apply:

1. Where the combined gross area for these buildings is less than that allowable for one building the exterior wall shall satisfy minimum requirements listed for class of construction in Table 51.03-A.

a. Buildings classified as wood frame under s. Ind 51.03 (7) or (8) shall have exterior walls with a fire-resistive rating of not less than that required for these buildings when satisfying the 10 feet to 30 feet distance to property line shown in Table 51.03-A.

2. Where the combined gross area for these buildings is greater than that allowable for one building, one of the opposing walls shall be not less than a 4-hour fire-resistive rated fire division wall or building division wall, whichever applies. Where buildings are of different classes of construction, the lesser allowable gross area shall apply.

(8) **INTERIOR BALCONY OR MEZZANINE.** Interior balconies or mezzanine floors shall have fire-resistive ratings as required for the story in which it is located.

(9) **IMBEDDED MATERIAL.** No pipes, wires, cables, ducts or other service equipment shall be imbedded lengthwise in the required fire-resistive protection of any structural member except as allowed in approved fire rated assemblies.

(10) **EXPOSED EXTERIOR STRUCTURAL COLUMNS AND FRAMING.** The required fire-resistive hourly rating may be omitted on noncombustible columns and framing when the building does not exceed 2 stories and the fire separation to the center of a street, or to the property line or buildings on the same property, is greater than 30 feet.

(11) **PROTECTION OF VERTICAL OPENINGS.** (a) Except as specified in ss. Ind 54.08 and 57.08 and in par. (b), stairways, elevator shafts and other vertical openings, which serve 2 or more floor levels, shall be enclosed with fire-resistive rated construction equal to or better than the hourly ratings specified in Table 51.03-A. Stairways serving as required means of egress shall comply with the requirements specified in s. Ind 51.18.

(b) *Exceptions.* Vertical openings need not be enclosed under the following conditions:

1. Serving and contained within individual living units;
2. Serving raised or depressed areas, open mezzanines or open balconies contained within a single story;
3. Serving 2 floor levels and the opening is not a required means of egress provided the opening is separated from any corridor or stairway serving other floors by fire-resistive rated construction having at least the hourly rating specified for fire-rated enclosures as specified in line 20 of Table 51.03-A; or
4. As permitted by chs. Ind 54 through 62.

(c) Openings in required exit enclosures shall be limited to exit doors serving public passageways and corridors or serving floors occupied by a single tenant.

(12) **PARAPET WALLS.** (a) Parapet walls shall be provided on exterior walls closer than 10 feet to a property line or to other buildings on the same property except as exempted under subd. 4. Parapet walls shall satisfy the following requirements:

1. Parapets shall not be less than 2 feet in height;
2. The minimum thickness of masonry parapets shall be 8 inches;
3. Parapets shall have fire-resistive ratings as specified for exterior walls in Table 51.03-A; and
4. Parapets are not required on exterior walls which front streets and alleys or where exterior walls connect with roofs of noncombustible construction.

(b) All parapet walls shall be properly coped with noncombustible weatherproof material.

(13) **FIRE DIVISION WALLS.** (a) Fire division walls shall have not less than a 4-hour fire-resistive rating as specified in s. Ind 51.04 and shall comply with one of the following conditions:

1. The wall shall extend 3 feet above the roof;
2. The wall shall connect and make tight contact with roof decks of at least 2-hour fire-resistive noncombustible construction on both sides of the wall; or
3. The wall shall connect and make tight contact with roofs of noncombustible construction on both sides of the walls, and the roofs shall be noncontinuous at the wall.

**Note:** Built-up roofs, including those having class A rating, are considered combustible and do not meet the requirements of this section.

(b) Structural members shall not continue through or over the fire wall.

(14) **DETERMINATION OF NUMBER OF STORIES.\*** For purposes of establishing the maximum allowable stories in the various classes of construction stated in s. Ind 51.03, the number of stories shall be determined on the following basis:

(a) The first floor shall be determined first and this level shall satisfy the following conditions:

1. Is the lowest floor having one or more required exits for that floor and for any floor above or below; and

a. If condition stated in subd. 1. is not satisfied, the highest floor level shall be considered the first floor.

2. The elevation of the first floor and the sills of all required exit discharges from the first floor shall be at or not more than 3 feet above an exit discharge grade.

(b) An interior balcony or mezzanine floor which exceeds 25,000 square feet or one third ( $\frac{1}{3}$ ), whichever is least, of the net area enclosed within exterior walls and/or fire division walls shall be counted as a story.

(c) Penthouse with a total area that exceeds 50% of the total roof area shall be counted as a story.

(d) Construction according to sub. (4) (b) 1. b. shall also be counted as a story.

(e) Total number of stories shall include the first floor plus all stories above and those stories determined by sub. (14) (b), (c) and (d).

1. Floor levels satisfying the definition of basement, ground floor, attic, interior balcony and mezzanine floor, unless otherwise stated, shall not be counted as a story.

(15) **DECORATIVE COMBUSTIBLE MATERIALS.** Decorative combustible materials may be applied to all required noncombustible exterior sur-

\*See Appendix A for further explanatory material.

faces of "0" hourly rated construction or better, up to a limit of 10% of the surface area within any 100 lineal feet of the building.

(a) *Exception.* Fire-retardant treated wood may be applied to all required noncombustible exterior surfaces of "0" hourly rated construction without limit.

(18) **ACCESS TO ATTIC AND ROOF.** (a) *Attic.* Every attic compartment shall be provided with access from the floor level immediately below it. The access opening shall be at least 20 by 30 inches and shall be located above the stair landing or in an accessible location.

*Note:* A single access point to the attic from the floor level immediately below will be acceptable if all the attic compartments are interconnected with access openings of at least 20 by 30 inches.

(b) *Roof.* All buildings more than 2 stories, or 25 feet in height, where the slope of the roof is less than 3 in 12, shall be provided with a means of access to the main roof from the floor level immediately below. The roof opening shall be at least 20 by 30 inches and shall be provided with a permanent ladder or stairway.

1. *Exception.* Roof access shall not be required in the sloped ceiling (cathedral ceiling) portions of buildings.

(19) **ATTIC COMPARTMENTALIZATION.** Except as provided in par. (b), attics of combustible construction shall be divided into areas not greater than 3,200 square feet by firestopping as specified in s. Ind 53.63 (1) (d).

1. Compartmentalization shall extend into the eave and soffit areas to provide a complete separation between compartments.

2. Panels for access openings in compartment walls shall be equipped with self-closing devices and shall normally be kept closed.

(b) Attic compartmentalization need not be provided in buildings completely protected, including the attic space, by an automatic fire sprinkler system.

(20) **CLASS OF CONSTRUCTION SEPARATION.** Portions of buildings of different classes of construction, as specified in s. Ind 51.03, shall be separated by fire division walls as specified in s. Ind 51.02 (13) or the building classification will be reduced to the lowest class of construction utilized.

*History:* Cr. Register, June, 1972, No. 198, eff. 1-1-73; r. (9) and (10), renun. (3) to be (4), (4), (5), (6), (7), (8) to be (6), (7), (8), (9), (10), am. (2) (a) cr. (3), (5), (11), (12), (13) and (14), Register, September, 1973, No. 213, eff. 10-1-73; am. (14) (d), Register, February, 1974, No. 218, eff. 3-1-74; r. and recr. (12) (a); am. (13) (c), Register, May, 1974, No. 221, eff. 6-1-74; cr. (11) (c) and (15), Register, July, 1974, No. 223, eff. 8-1-74; cr. (16) and (17), Register, December, 1974, No. 228, eff. 1-1-75; am. (5) (a) 1 and (14) (e) 1, cr. (18), Register, December, 1975, No. 240, eff. 1-1-76; am. (16) (b), Register, July, 1976, No. 247, eff. 8-1-76; cr. (2) (c), Register, December, 1976, No. 252, eff. 1-1-77; am. (15) and cr. (19), Register, December, 1977, No. 264, eff. 1-1-78; r. (16) and (17), Register, May, 1978, No. 269, eff. 7-1-78; am. (4) (a), (18) and (19), cr. (15) (a) and (20), Register, December, 1978, No. 276, eff. 1-1-79; am. (11) (a) and (c) (intro.), (13) and (19), r. and recr. (6) (b), Register, January, 1980, No. 289, eff. 2-1-80; r. and recr. (11), am. (14) (a) 2., r. (14) (a) 3., Register, December, 1981, No. 312, eff. 1-1-82; reprinted to correct error in (14) (a) 2., Register, February, 1982, No. 314; am. (11) (a) and (19), Register, October, 1982, No. 322, eff. 11-1-82.

Register, October, 1982, No. 322  
Building and heating, ventilating  
and air conditioning code



**Ind 51.03 Classes of construction standards. (1) FIRE RESISTIVE TYPE A (NO. 1).** (a) A building is of fire-resistive construction if all the walls, partitions, piers, columns, floors, ceilings, roof and stairs are built of noncombustible material, with a fire-resistive rating as specified in Table 51.03-A.

1. Concealed draft openings in columns, walls and partitions shall be firestopped with noncombustible material at each floor level.

(b) All buildings of this classification shall not be restricted in height.

(c) Stairs and stair platforms shall be constructed of noncombustible material.

(d) Doors and windows may be of wood except as otherwise specified in s. Ind 51.02 (5), Table 51.03-B, ss. Ind 51.17, 51.18, 51.19 and 51.20, or in the occupancy chapters of this code.

1. Doors leading into main public corridors other than rated exit corridors shall be noncombustible or 20-minute fire door assemblies, as specified in s. Ind 51.047 or equivalent, unless otherwise specified above.

**Note:** Public corridors are intended to include principal corridors serving a floor and leading directly to building exits, but do not include communicating passageways within a given use area.

(e) Bays, oriels, and similar exterior projections from the walls shall be constructed of material with fire-resistive ratings as required for exterior walls.

(f) Mansards shall be constructed of noncombustible material or fire-retardant treated wood.

CLASSES OF CONSTRUCTION TABLE 51.03-A FIRE RESISTIVE RATINGS IN HOURS

BUILDING ELEMENT	MODIFYING CONDITIONS SEE NOTES f g			TYPES OF CONSTRUCTION									APPLICABLE NOTES SEE S. IND 51.03 FOR CONSTRUCTION STANDARDS
	NUMBER OF STORIES	BLDG SETBACK DIS. TO P/L OR TO OTHER BLDG. ON SAME PROP.	BEARING OR NONBEARING	FIRE RESISTIVE TYPE A	FIRE RESISTIVE TYPE B	METAL FRAME PROTECTED	HEAVY TIMBER	EXTERIOR MASONRY, PROT.	EXTERIOR MASONRY, UNPROT.	METAL FRAME UNPROTECTED	WOOD FRAME PROTECTED	WOOD FRAME UNPROTECTED	
				NO. 1	NO. 2	NO. 3	NO. 4	NO. 5A	NO. 5B	NO. 6	NO. 7	NO. 8	
1. INTERIOR SUPPORTS (COLUMNS, PIERS, FRAME LEGS, POSTS)	Over 8 stories or more than 95 ft. in height			NC-4	NP	NP	NP	NP	NP	NP	NP	NP	a d
2.	8 stories or 85 ft. in height or less			NC-3	NC-2	See s. Ind 51.03 (3) NC-1	See s. Ind 51.03 (4) H.T. or 1	See s. Ind 51.03 (5) 1	See s. Ind 51.03 (5) 1	See s. Ind 51.03 (6) 1	See s. Ind 51.03 (7) 1	See s. Ind 51.03 (8) 0	a d
3. FLOOR FRAMING (BEAMS, GIRDERS, JOISTS, SLABS, DECK)	More than 2 stories			NC-1	NC-2	See s. Ind 51.03 (3) NC-1	See s. Ind 51.03 (4) H.T. or 1	See s. Ind 51.03 (5) 1	See s. Ind 51.03 (5) 0	See s. Ind 51.03 (6) NC-0	1	NP	a
4.	2 stories or less			NC-2	NC-1	NC-1	See s. Ind 51.03 (4) H.T. or 1	1	0	See s. Ind 51.03 (6) NC-0	1	0	a
5. ROOF FRAMING (TRUSSES, BEAMS, GIRDERS, JOISTS, FRAME RAFTERS, PURLINS, DECK)	Over 8 stories or more than 95 ft. in height			NC-2	NP	NP	NP	NP	NP	NP	NP	NP	a
6.	3 to 8 stories or 85 ft. in height or less			NC-2	NC-1-1/2	See s. Ind 51.03 (3) NC-1	See s. Ind 51.03 (4) H.T. or 1	See s. Ind 51.03 (5) 1	See s. Ind 51.03 (5) 0	See s. Ind 51.03 (6) NC-0	1	NP	a
7.	2 stories, or under 35 ft. in height			NC-1	NC-1	NC-1	See s. Ind 51.03 (4) H.T. or 1	See s. Ind 51.03 (5) 1	See s. Ind 51.03 (5) 0	NC-0	See s. Ind 51.03 (7) 1	0	a
8.	1 story - roof framing more than 20 ft. above fl.			NC-0	See s. Ind 51.03 (2) NC-0	NC-0	See s. Ind 51.03 (4) H.T. or 1	0	0	0	0	0	a
9.	1 story - roof framing 20 ft. or less above fl.			NC-1	NC-1	NC-1	See s. Ind 51.03 (4) H.T. or 1	1	0	0	See s. Ind 51.03 (7) 1	0	a
10. ROOF COVERING				CLASS A	CLASS A	CLASS A	CLASS B	CLASS B	CLASS B	CLASS C	CLASS C	CLASS C	a
11. EXTERIOR WALLS & COURT WALLS		Less than 10 ft.	Bearing	NC-4	NC-3	NC-2	NC-2	2	2	NC-2	See s. Ind 51.03(7)(e) NP	See s. Ind 51.03(8)(d) NP	a d e f k
12.	3 stories	10 ft. to 30 ft. inclusive	Bearing	NC-3	NC-2	NC-3/4	1	2	1	NC-0	See s. Ind 51.03(7)(f) NP	NP	a c d e f k
	2 stories or less										1	0	f k
13. (NOT INCLUDING INTERIOR FURRING ATTACHED TO INSIDE SURFACE OF WALL)	Over 30 ft.		Bearing	NC-2	NC-1	NC-0	1	2	1	NC-0	1	0	a c d e f k
14.	Less than 10 ft.		Nonbearing	NC-2	NC-2	NC-1	NC-1	2	1	NC-1	See s. Ind 51.03(7)(e) NP	See s. Ind 51.03(8)(d) NP	a d e f k
15.	3 stories	10 ft. to 30 ft. inclusive	Nonbearing	NC-1	NC-1	NC-0	1	2	1	NC-0	See s. Ind 51.03(7)(f) NP	NP	a c d e f k
	2 stories or less										1	0	f k
16.	Over 30 ft.		Nonbearing	NC-0	NC-0	NC-0	3/4	1	0	NC-0	1	0	a c d e f h k
17. INTERIOR WALLS BEARING PARTITIONS				NC-3	NC-2	NC-1	1	1	1	NC-0	1	0	a j
18.				NC-0	NC-0	NC-0	0	0	0	0	NC-0	0	a j
19. REQUIRED EXIT CORRIDOR ENCLDS.	Over 3 stories			NC-2	NC-2	NC-1	1	1	1	1	1	1	a
20. FIRE ENCLOSURE (STAIRWAYS, ELEVATORS, VERTICAL SHAFTS)	3 stories or less			NC-2	NC-2	NC-2	2	2	NP	NP	NP	NP	a f
21. PENTHOUSE WALLS	Over 3 stories			NC-2	NC-2	NC-1	1	1	1	1	1	1	a f
22. PENTHOUSE ROOF	3 stories or less			NC-0	NC-0	NC-0	0	NC-0 or 3/4	NC-0 or 3/4	0	0	0	a h
				NC-0	NC-0	NC-0	0	0	0	0	0	0	a b

KEY TO ABBREVIATIONS

KEY EXAMPLE TO READING CHART

NC - Noncombustible  
 NP - Not Permitted  
 H.T. - Heavy Timber  
 P/L - Property Line  
 0 = 0 (No Hour Rating)  
 1 = Combustible or Noncombustible 1 Hour Rating  
 NC-0 = Noncombustible 0 Hour Rating

- a - See occupancy sections of the code for other basic requirements and more restrictive limitations.
- b - Roof covering same as for main building.
- c - Walls of solid wood 4 inches in thickness are acceptable as equal to one hour fire-resistive rating.
- d - Fire-resistive requirements also apply for those bracing members required for gravity loading.
- e - Refer to Table 51.03-B for allowable areas for windows and other openings in exterior walls.
- f - For exceptions refer to s. Ind 51.02.
- g - Setbacks and distances to P/L or other buildings on same property do not apply to P/L along streets.
- h - Approved fire-retardant treated wood will be accepted in lieu of 3/4-hour fire-resistive ratings.
- j - For openings in partitions and interior bearing walls, see s. Ind 51.02.
- k - Hourly ratings specified as for fire exposure from the inside of the building only.

**TABLE 51.03-B**  
**MAXIMUM TOTAL ALLOWABLE AREA OF WINDOWS OR OTHER WALL OPENINGS**  
**IN PERCENT OF TOTAL EXPOSED EXTERIOR WALL SURFACE**

Setback from Property Line, or Other Walls on Same Property <sup>1</sup>	Class of Construction				
	1. Fire-Resistive "A"	2. Fire-Resistive "B"	6. Metal Frame Unprotected	7. Wood Frame Protected	8. Wood Frame Unprotected
	3. Metal Frame Protected	4. Heavy Timber	5. Exterior Masonry		
	Bearing Wall	Nonbearing Wall			
Less than 5'	No Openings	No Openings	No Openings	Not Permitted	Not Permitted
5' to less than 10'	20% <sup>2</sup> Fire window reqd. <sup>3</sup>	30% <sup>2</sup> Fire window reqd. <sup>3</sup>	30% <sup>1</sup>	Not Permitted	Not Permitted
10' to less than 30'	30% <sup>1</sup>	40% <sup>2</sup>	40% <sup>2</sup>	40% <sup>2</sup>	40% <sup>2</sup>
30' or over	No Limit	No Limit	No Limit	No Limit	No Limit

<sup>1</sup>Does not apply to property lines along streets.

<sup>2</sup>Tabulated percentage of openings shall be applied to each 100 lineal feet of wall. This tabulation will not allow wing walls or high parapets, etc. to be used to increase exposed wall areas and thereby increase allowable total area of openings. Where openings are permitted, such openings protected with approved automatic-closing, 3-hour fire door or shutter assemblies—No Limit.

<sup>3</sup>Fire windows shall be as required for moderate fire exposure—see Ind 51.048.

**History:** Cr. Register, June, 1972, No. 198, eff. 1-1-73; am. table A, Register, September, 1973, No. 213, eff. 10-1-73; am. table B, Register, July, 1974, No. 223, eff. 8-1-74.

1. The wall construction behind mansard shall extend to underside of roof deck and shall have a fire-resistive rating of not less than that specified for exterior walls in Table 51.03-A.

(g) Penthouses and other roof structures shall have enclosing walls of noncombustible construction and roof framing and coverings shall be equal to that specified in Table 51.03-A. Wood cooling towers are permitted.

(h) Wood may be used for finished floors, trim and wall paneling if open spaces behind the material are completely firestopped with noncombustible material or fire-retardant treated wood, unless prohibited under the occupancy requirements of this code.

(i) Acoustical materials, other than plastics, may be used on ceilings and walls provided they have a flame spread rating of 25 or less and the open spaces between furring on walls are completely firestopped with noncombustible material or fire-retardant treated wood.

(j) In required fire-resistive floor and roof assemblies one electric outlet box, not exceeding 16 square inches in area, may be installed in such ceilings in each 90 square feet of ceiling area. Recessed electric fixtures shall have protection boxes built above the fixture, constructed of approved fire-resistant material of rating equal to that of the ceiling, to cover the opening in case fixture is displaced. Duct openings in ceilings shall be protected by fire dampers.

(2) FIRE-RESISTIVE TYPE B (NO. 2). (a) A building is of fire-resistive construction if all the walls, partitions, piers, columns, floors, ceilings, roof and stairs are built of noncombustible material, with a fire-resistive rating as specified in Table 51.03-A.

2

(b) All buildings of this classification shall not exceed a height of 85 feet, in which height there shall be not more than 8 stories.

(c) Roofs. Where roof framing is greater than 20 feet above the floor, or highest level of any balcony, roof decks may be:

1. Matched or splined wood roof decking of not less than 2 inches in nominal thickness;

2. Solid lumber not less than 3 inches in nominal thickness, set on edge securely fastened together;

3. Approved 1½ inch thick plywood with exterior glue, tongue and groove with all end joints staggered and butting on centers of beams spaced not over 4 feet apart; or

4. Other forms of roof decks, if of noncombustible material.

(d) Stairs and stair platforms shall be constructed of noncombustible material.

(e) Doors and windows may be of wood except as otherwise specified in s. Ind 51.02 (5), Table 51.03-B, ss. Ind 51.17, 51.18, 51.19 and 51.20, or in the occupancy chapters of this code.

1. Doors leading into main public corridors other than rated exit corridors shall be noncombustible or 20-minute fire door assemblies, as specified in s. Ind 51.047 or equivalent, unless otherwise specified above.

**Note:** Public corridors are intended to include principal corridors serving a floor and leading directly to building exits, but do not include communicating passageways within a given use area.

(f) Bays, oriels, and similar exterior projections from the walls shall be constructed of material with fire-resistive ratings as required for exterior walls.

(g) Mansards shall be constructed of noncombustible material or fire-retardant treated wood.

1. The wall construction behind mansard shall extend to underside of roof deck and shall have a fire-resistive rating of not less than that specified for exterior walls in Table 51.03-A.

(h) Penthouse and other roof structures shall have enclosing walls of noncombustible construction and roof framing and coverings shall be equal to that specified in Table 51.03-A. Wood cooling towers are permitted.

(i) Wood may be used for finished floors, trim and wall paneling if open spaces behind the material are completely firestopped with noncombustible materials or fire-retardant treated wood, unless prohibited under the occupancy requirements of this code.

(j) Acoustical materials, other than plastics, may be used on ceilings and walls provided they have a flame spread rate of 25 or less and the open spaces between furring on walls are completely firestopped with noncombustible material or fire-retardant treated wood.

(3) **METAL FRAME—PROTECTED (NO. 3).** (a) A building is of metal frame protected construction if the structural parts and enclosing walls are of metal, or metal in combination with other noncombustible materials, with time resistance ratings as set forth in Table 51.03-A.

(b) All buildings of this classification shall not exceed a height of 75 feet, in which height there shall be not more than 4 stories.

(c) Stairs and stair platforms shall be constructed of noncombustible material.

(d) Bays, oriels and similar exterior projections from the walls shall be constructed of material with fire-resistive ratings not less than that specified for exterior walls in Table 51.03-A.

(e) Mansards shall be constructed of noncombustible material or fire-retardant treated wood.

1. The wall construction behind mansard shall extend to underside of roof deck and shall have a fire-resistive rating of not less than that specified for exterior walls in Table 51.03-A.

(4) **HEAVY TIMBER (NO. 4).** (a) A building is of heavy timber construction if the structural frame consists of heavy timber or heavy timber in combination with metal, reinforced concrete or masonry, and all build-

ing elements are as set forth in Table 51.03-A unless otherwise exempted.

(b) All buildings of this classification shall not exceed a height of 75 feet, in which height there shall be not more than 4 stories.

(c) Columns. 1. Wood columns shall be not less than 8 inches, nominal, in any dimension when supporting floor loads and not less than 6 inches, nominal, in least dimension and not less than 8 inches, nominal, in other dimension when supporting roof loads only.

2. All wood columns in the structural frame shall be superimposed, end to end, one above the other, and joined by metal or wood connectors.

Note: See structural ch. Ind 53 for design requirements.

(d) Floor framing. 1. Beams and girders of wood shall be not less than 6 inches, nominal, in any dimension and not less than 45 square inches in actual cross-sectional area.

2. Wood arches which support floor loads shall be not less than 8 inches, nominal, in any dimension.

3. Framed timber trusses supporting floor loads shall have members of not less than 8 inches, nominal, in any dimension.

4. Floor framing and structural framing of material other than wood shall have a fire-resistive protection of not less than one hour.

(e) Roof framing. 1. Beams and girders of wood shall be not less than 6 inches, nominal, in any dimension and not less than 45 square inches in actual cross-sectional area.

2. Wood arches, timber trusses, purlins and rafters for roof construction shall have members not less than 4 inches, nominal, in width and not less than 6 inches, nominal, in depth. Spaced members may be composed of 2 or more pieces not less than 3 inches, nominal, in thickness when blocked solidly throughout their intervening spaces or when such spaces are tightly closed by a continuous wood cover plate of not less than 2 inches, nominal, in thickness, secured to the underside of the members. Splice plates shall be not less than 3 inches, nominal, in thickness.

(f) Floors. 1. Wood floor construction shall be tongued and grooved, or splined lumber not less than 3 inches nominal thickness, or of solid lumber placed on edge and securely fastened together to make a floor not less than 4 inches, nominal, in thickness. A top layer of flooring of one inch nominal thickness shall be placed over all such floor construction.

(g) Stair construction may be of wood in buildings not exceeding 3 stories in height. In 4-story buildings, all stairs, platforms and stair construction shall be constructed of noncombustible material.

(h) Roofs. Roof decks shall be:

1. Matched or splined wood roof decking of not less than 2 inches in nominal thickness;

2. Solid lumber not less than 3 inches in nominal thickness, set on edge securely fastened together;

3. Approved 1½ inch thick plywood with exterior glue, tongue and groove with all end joints staggered and butting on centers of beams spaced not over 4 feet apart; or

4. Other forms of roof decks, if of noncombustible material.

(5) \* EXTERIOR MASONRY, PROTECTED AND UNPROTECTED (Nos. 5A AND 5B). (a) A building is of protected or unprotected exterior masonry construction if all exterior walls are constructed of masonry or reinforced concrete or of other materials in combination with a minimum 6 inch nominal masonry wall and all building elements are as set forth in Table 51.03-A unless otherwise exempted.

(b) All buildings of Type 5A classification shall not exceed a height of 50 feet, in which height there shall be not more than 4 stories and all buildings of Type 5B classification shall not exceed a height of 40 feet, in which height there shall be not more than 3 stories.

(c) The interior structural framing shall be metal, reinforced concrete, masonry or wood. Fire protection of metal or wood structural members shall be as specified in Table 51.03-A.

(d) In walls where fire protection is required, the bottom of lower flange of steel lintels supporting load-bearing masonry shall be protected for openings exceeding 12-foot spans.

(e) Floors, roofs, partitions and stairs may be of wood but no joist, rafter, stud or stringer shall be less than 2 inches in nominal thickness.

(f) Bays, oriels and similar exterior projections from the walls shall be constructed of material with fire-resistive ratings as required for exterior walls.

(g) A mansard shall be constructed entirely of noncombustible material or fire-retardant treated wood if it is subject to one of the following conditions:

1. If the mansard is closer than 20 feet to the adjoining property line or other building on the same property; or

2. If the vertical projected area of the mansard exceeds 30% of the area of the wall surface to which it is attached.

(h) Light-transmitting panels of combustible materials may be used in exterior walls requiring NC-0 hour rating up to a limit of 10% of the surface area within any 100 linear feet of the building. The bottom of the panels shall be at least 12 feet above grade. Such panels will be included in the decorative trim allowance permitted by s. Ind 51.02 (15).

(6) METAL FRAME—UNPROTECTED (NO. 6). (a) A building is of metal frame unprotected construction if the enclosing walls are of unprotected metal or unprotected metal in combination with other noncombustible materials and all building elements are as set forth in Table 51.03-A unless otherwise exempted.

\*See Appendix A for further explanatory material.

1. Heavy timber may be used for interior columns and floor framing.
2. Interior mezzanines and balconies within the first story may be constructed of one-hour fire-resistive construction.
3. Light panels of combustible materials may be used in exterior walls requiring NC-0 hour rating up to a limit of 10% of the surface area within any 100 lineal feet of the building. The bottom of the panels shall be at least 12 feet above grade. Such panels will be included in the decorative trim allowance permitted by s. Ind 51.02 (15).

(b) A pole building is considered type No. 6, metal frame unprotected construction, provided the following conditions are satisfied:

1. The poles supporting the roof only shall be at least 6 inches by 8 inches nominal in dimension. Poles supporting floors shall be 8 inches by 8 inches nominal in dimension. Poles may be built up from individual 2-inch nominal lumber if the pieces are bolted or glued and nailed together;
2. The girts shall be of noncombustible, fire-retardant treated wood or heavy timber construction;
3. The enclosing wall skin shall be of noncombustible materials. A non-structural 2" x 6" nominal wood skirt is permitted if it is in contact with the ground or foundation;
4. The roof cover shall have a class B rating or better; and
5. All other requirements of this section and Table 51.03-A are satisfied.

(c) All buildings of this classification shall not exceed a height of 50 feet, in which height there shall be not more than 3 stories.

(d) Stairs and stair platforms may be of wood with stringers not less than 2 inches in nominal thickness.

(e) Bays, oriels and similar exterior projections from the walls shall be constructed of material with fire-resistive ratings not less than that specified for exterior walls in Table 51.03-A.

(7) **WOOD FRAME—PROTECTED (NO. 7).** (a) A building is of wood frame protected construction if the structural parts and enclosing walls are of protected wood, or protected wood in combination with other materials, with fire-resistive ratings at least equal to or better than those set forth in Table 51.03-A. Except as specified in s. Ind 51.03 (5) (a), if such enclosing walls are veneered, encased or faced with stone, brick, tile, concrete, plaster or metal, the building is also termed a wood frame protected building.

(b) All buildings of this classification shall not exceed a height of 40 feet, in which height there shall be not more than 3 stories.

(c) Floors, roofs, partitions and stairs may be of wood but no joist, rafter, stud or stringer shall be less than 2 inches in nominal thickness.

(d) The structural members supporting the finished ceiling in the topmost story shall be protected on the underside by fire-resistive



material acceptable in systems approved for one-hour fire-resistive ratings as covered in s. Ind 51.04.

(e) Buildings of wood frame protected construction may be located less than 10 feet from a property line provided any wall closer than 10 feet from a property line is a 4-hour fire division wall, without openings, as specified in s. Ind 51.02 (13).

(f) Buildings 3 stories in height of wood frame protected construction may be located between 10 feet and 30 feet from a property line or other building on the same property provided any wall within 10 feet to 30 feet from a property line or other building on the same property is a 4-hour fire division wall, without openings, as specified in s. Ind 51.02 (13).

(8) **WOOD FRAME—UNPROTECTED (NO. 8).** (a) A building is of wood frame unprotected construction if the structural parts and enclosing walls are of unprotected wood, or unprotected wood in combination with other materials as set forth in table 51.03-A. If such enclosing walls are veneered, encased or faced with stone, brick, tile, concrete, plaster or metal, the building is also termed a wood frame unprotected building.

(b) All buildings of this classification shall not exceed a height of 35 feet, in which height there shall be not more than 2 stories.

(c) Floors, roofs, partitions and stairs may be of wood but no joist, rafter, stud or stringer shall be less than 2 inches in nominal thickness.

(d) Buildings of wood frame unprotected construction may be located less than 10 feet from a property line provided any wall closer than 10 feet from a property line is a 4-hour fire division wall, without openings, as specified in s. Ind 51.02 (13).

**History:** Cr. Register, June, 1972, No. 198, eff. 1-1-73; am. (1) (d), renum. (1) (e) 1. to be (f), (1) (f) 1. a. to be (1) (f) 1., (1) (f) (g) (h) (i) to be (1) (g) (h) (i) (j), (2) (f) 1. to be (2) (g), (2) (g) 1. a. to be (2) (g) 1., (2) (g) (h) (i) to be (2) (h) (i) (j), (3) (d) 1. to be (e), (3) (e) 1. a. to (3) (e) 1., (7) (b) to be (c), (7) (c) to be (b), am. (2) (e), r. (4) (e) 3., r. and recr. (6) (a), cr. (7) (d), Register, September, 1973, No. 213, eff. 10-1-73; r. and recr. (6) (a), Register, May, 1974, No. 221, eff. 6-1-74; cr. (5) (a) 1. and 2.; am. (5) (f) and r. and recr. (6) (g), Register, July, 1974, No. 223, eff. 8-1-74; am. (1) (d) 1. and (2) (e) 1., Register, December, 1974, No. 228, eff. 1-1-75; cr. (6) (a) 3, Register, December, 1977, No. 264, eff. 1-1-78; renum. (6) (b) to (d) to be (6) (c) to (e), cr. (6) (b), (7) (e) and (8) (d), am. (1) (f) (intro.), (h), (i), (2) (g) (intro.), (i), (j), (3) (e) (intro.), (4) (a), (5) (a) (intro.) and (8) (a), Register, December, 1978, No. 276, eff. 1-1-79; am. (1) (d) 1., (2) (e) 1., (5) (g) (intro.) and (6) (a) 3., cr. (5) (a) 3., Register, January, 1980, No. 289, eff. 2-1-80; am. (5), (7) (a), (b) and (e), (8) (d), cr. (9) (f), Register, December, 1981, No. 312, eff. 1-1-82; am. (5) (a) and (7) (f), Register, October, 1982, No. 322, eff. 11-1-82.

### Fire-Resistive Standards for Materials of Construction

**Ind 51.04 Scope.** This section shall include standards applicable to various types of fire-resistive construction. Requirements established herein are considered minimum safety standards and will not necessarily result in the most advantageous insurance rates.

**History:** Cr. Register, February, 1971, No. 182, eff. 7-1-71; r. eff. 8-1-71 and recr. eff. 1-1-72, Register, July, 1971, No. 187.

**Ind 51.042 General requirements.** (1) Construction details and quality of material used for these systems must be those used by the testing laboratory for the test, and/or those dictated by good construction practice.

(2) (a) The minimum fire-resistive protection of a connection shall be equal to the maximum required for the members to which it is attached.

(3) For structural components with a fire-resistive rating obtained by test with restrained ends, the supporting structure shall be designed to provide for this restraint.

(4) (a) All products manufactured and tested according to ASTM standard methods prior to effective dates of standards specified in "Fire-Resistive Standards for Materials of Construction" shall be accepted unless the ASTM standard method used in the test is judged to be inadequate in comparison with the currently adopted standard method.

(5) The heat transmission requirements of ASTM E-119 (25b), with the exception of high hazard areas, penal and health care facilities and warehouses for combustible materials, may be reduced to one-half (½) of the hourly rating required by this code, but not less than one hour.

Note: For ASTM E-119 Standard adopted see Ind 51.25 (49).

Note: See s. A 52.015 of Appendix A for additional information pertaining to high hazard occupancies.

(a) The fire-resistive rating for structural integrity required by this code shall be maintained where the heat transmission criteria has been reduced.

(6) The use of fire-resistive protection implies consent by owner to maintain material in a serviceable condition. Where this protection is concealed, provisions shall be made for periodic visual inspection of the structural insulating material at each story.

(7) In one-hour fire-resistive rated construction, the ceiling may be omitted over unusable crawl space not more than 42 inches in height and the flooring may be omitted where unusable space occurs above.

History: Cr. Register, February, 1971, No. 182, eff. 7-1-71; r. eff. 8-1-71, and recr. eff. 1-1-72, Register, July, 1971, No. 187; cr. (7), Register, December, 1981, No. 312, eff. 1-1-82.

**Ind 51.043 Approved rating methods.** (1) Ratings of fire-resistive assemblies shall be determined by one of the following methods:

(a) Test by approved testing laboratories (see Ind 51.044).

(b) Typical examples as listed in this code in lieu of approved test (see Ind 51.045).

(c) Approved method of calculation in lieu of approved test (see Ind 51.046).

History: Cr. Register, February, 1971, No. 182, eff. 7-1-71; r. eff. 8-1-71, and recr. eff. 1-1-72, Register, July, 1971, No. 187.

**Ind 51.044 Approved testing laboratories.** Fire rating tests conducted by recognized testing laboratories in accordance with the ASTM standards specified in Table 51.044 shall be accepted.

TABLE 51.044

Name of Recognized Laboratories	ASTM Standard Tests						
	E-84	E-108	E-119	E-136	E-152	E-163	E-648
Forest Prod. Lab., Madison, WI *	—	—	X	—	X	—	—
Hardwood Plywood Mfgs. Assoc., Reston, VA	X	—	—	X	—	—	X
Nat'l. Bureau of St'd., Washington, DC	—	—	X	X	—	—	—
Ohio State Univ., Columbus, Ohio	—	—	X	X	X	X	—
Portland Cement Assoc., Skokie, IL	—	—	X	—	—	—	—
Southwest Research Inst., San Antonio, Texas	X	—	—	—	—	—	—
Underwriters' Lab., Inc., Chicago, IL	X	X	X	—	X	X	—
Underwriters' Lab., Inc., Scarborough, Ont., Canada	X	X	X	X	X	X	—
Univ. of Calif., Berkeley, California	—	X	X	—	—	X	—
U.S. Testing Co., Hoboken, NJ	<del>X</del>	X	<del>X</del>	<del>X</del>	<del>X</del>	X	<del>X</del>
Warnock Hersey Intl.-Inc., Antioch, California	X	—	X	—	X	X	—

\* Reference based on research and development data. Facility is not available for conducting routine rating tests.

Note #1: See ss. Ind 51.25 (47)-(50), (52)-(53) and (55) for test information and specific standards adopted.

Note #2: Other testing laboratories will be recognized as an approved agency if accepted in writing by the department.

History: Cr. Register, February, 1971, No. 182, eff. 7-1-71; r. eff. 8-1-71, and recr. eff. 1-1-72, Register, July, 1971, No. 187; am. Register, December, 1977, No. 264, eff. 1-1-78; am. table, Register, December, 1978, No. 276, eff. 1-1-79; r. and recr., Register, December, 1981, No. 312, eff. 1-1-82.

**Ind 51.045 Typical examples of fire-resistive structural components. (1)** Basic design and construction for specified fire-resistive protection of structural components listed in table 2, including references (a) through (q), shall be acceptable.

Note: The following table is based on performance, interpretation of various test data or data from ASTM E-119 test (see table 2).

(a) Types of concrete. 1. Type I—normal weight concrete with limestone, calcareous gravel and air-cooled slag aggregate.

2. Type II—normal weight concrete with siliceous gravel, granite or quartz aggregate containing more than 40% quartz, chert or flint. Values given for type I apply except where values are tabulated for type II.

# TYPICAL EXAMPLES OF FIRE RESISTIVE STRUCTURAL COMPONENTS, TABLE 2

TYPE OF CONSTRUCTION	R.O. NO.	STRUCTURAL COMPONENTS	SKETCHES	INSULATING MATERIAL	DESCRIP-TION	MINIMUM REQUIREMENTS											
						4 HR.			3 HR.			2 HR.			1 HR.		
CONCRETE CAST IN PLACE AND PRECAST	1.	COLUMNS		CONCRETE TYPE I II & III ⓐ ⓑ	REINF. COVER MIN. DIM. & AREA-SQ. IN.	I 2 II 2 III 2	I 2 II 2 III 2	I 2 II 2 III 2	I 2 1/2 II 2 1/2 III 2 1/2	I 2 1/2 II 2 1/2 III 2 1/2	I 2 1/2 II 2 1/2 III 2 1/2	I 1 1/2 II 1 1/2 III 1 1/2	I 1 1/2 II 1 1/2 III 1 1/2	I 1 1/2 II 1 1/2 III 1 1/2			
	2.	GIRDERS AND BEAMS		CONCRETE TYPE I II & III ⓐ ⓑ ⓓ	REINF. COVER WIDTH (w)	2 2 2 8 8 8	1 1/2 1 1/2 1 1/2 8 8 8	1 1/2 1 1/2 1 1/2 8 8 8	1 1/2 1 1/2 1 1/2 6 6 4	1 1/2 1 1/2 1 1/2 4 4 4	1 1/2 1 1/2 1 1/2 4 4 4	1 1/2 1 1/2 1 1/2 4 4 4	1 1/2 1 1/2 1 1/2 4 4 4	1 1/2 1 1/2 1 1/2 4 4 4			
	3.	JOISTS & WAFFLES WITHOUT FILLERS OR PARTIAL FILLERS OF TYPE I OR II MASONRY OR CLAY TILE		CONCRETE TYPE I II & III ⓐ ⓑ ⓓ ⓔ ⓖ ⓗ ⓙ	REINF. COVER WIDTH WEB (w) TH. TOP SLAB (t)	1 1 1 6 6 6 6 3/4 7 5/2	1 1 1 5 5 5 5 3/4 6 4 4 3/4	1 1 1 5 5 5 5 3/4 6 4 4 3/4	1 1 1 4 4 4 4 3/4 5 3 3/4	1 1 1 4 4 4 4 3/4 5 3 3/4	1 1 1 4 4 4 4 3/4 5 3 3/4	1 1 1 4 4 4 4 3/4 5 3 3/4	1 1 1 4 4 4 4 3/4 5 3 3/4	1 1 1 4 4 4 4 3/4 5 3 3/4	1 1 1 4 4 4 4 3/4 5 3 3/4		
	4.	SLABS OR JOISTS & WAFFLES WITH TYPE I OR II MASONRY OR CLAY TILE FILLER		CONCRETE TYPE I II & III ⓐ ⓑ ⓓ ⓔ ⓖ ⓗ ⓙ	REINF. COVER TOP SLAB (t)	1 1 1 6 3/4 7 5/2	1 1 1 5 3/4 6 4 4 3/4	1 1 1 5 3/4 6 4 4 3/4	1 1 1 4 3/4 5 3 3/4	1 1 1 4 3/4 5 3 3/4	1 1 1 4 3/4 5 3 3/4	1 1 1 4 3/4 5 3 3/4	1 1 1 4 3/4 5 3 3/4	1 1 1 4 3/4 5 3 3/4	1 1 1 4 3/4 5 3 3/4		
	5.	WALLS AND PARTITIONS BR'G. & NON-BR'G.		CONCRETE TYPE I II & III ⓐ ⓑ ⓔ	REINF. COVER THICKNESS (t)	1 1 1 6 6 1/2 5	1 1 1 5 5 1/2 4 1/2	1 1 1 4 4 1/2 4	1 1 1 4 4 1/2 4	1 1 1 4 4 1/2 4	1 1 1 4 4 1/2 4	1 1 1 4 4 1/2 4	1 1 1 4 4 1/2 4	1 1 1 4 4 1/2 4	1 1 1 4 4 1/2 4		
CONCRETE PRECAST & CAST IN PLACE POSTTENSIONED OR PRETENSIONED SIMPLE SPAN	6.	GIRDERS AND BEAMS		CONCRETE TYPE I II & III ⓐ ⓑ ⓓ	AVE. COVER (w)	I 3 1/2 II 3 III 10	I 3 1/2 II 3 III 9 1/2	I 3 1/2 II 3 III 8	I 2 1/2 II 2 1/2 III 7	I 2 1/2 II 2 1/2 III 6 1/4	I 2 1/2 II 2 1/2 III 6 1/4	I 2 1/2 II 2 1/2 III 6 1/4	I 2 1/2 II 2 1/2 III 6 1/4	I 2 1/2 II 2 1/2 III 6 1/4			
	7.	JOISTS AND WAFFLES		CONCRETE TYPE I II & III ⓐ ⓑ ⓓ ⓔ ⓖ ⓗ	AVE. COVER AVE. WEB TH. (w) SLAB TH. (t)	3 1/2 11 6 3/4 7 5/2	3 1/2 10 5 3/4 6 4 4 3/4	3 1/2 9 1/2 5 3/4 6 4 4 3/4	2 3/4 8 4 3/4 5 3 3/4	2 3/4 8 4 3/4 5 3 3/4	2 3/4 8 4 3/4 5 3 3/4	2 3/4 8 4 3/4 5 3 3/4	2 3/4 8 4 3/4 5 3 3/4	2 3/4 8 4 3/4 5 3 3/4	2 3/4 8 4 3/4 5 3 3/4		
	8.	SINGLE TEE		CONCRETE TYPE I II & III ⓐ ⓑ ⓓ ⓔ ⓖ ⓗ	AVE. COVER AVE. WED TH. (w) TOP THICK'S (t)	2 3/4 8 6 3/4 7 5/2	2 3/4 8 5 3/4 6 4 4 3/4	2 3/4 8 5 3/4 6 4 4 3/4	1 3/4 8 4 3/4 5 3 3/4	1 3/4 8 4 3/4 5 3 3/4	1 3/4 8 4 3/4 5 3 3/4	1 3/4 8 4 3/4 5 3 3/4	1 3/4 8 4 3/4 5 3 3/4	1 3/4 8 4 3/4 5 3 3/4	1 3/4 8 4 3/4 5 3 3/4		
	9.	MULTI-TEE UNITS		CONCRETE TYPE I II & III ⓐ ⓑ ⓓ ⓔ ⓖ ⓗ	AVE. COVER AVE. WEB TH. (w) TOP THICK'S (t)	BY TEST OR LISTING BY APPROVED TESTING LAB	4 4 4 4 3/4 5 3 3/4	4 4 4 4 3/4 5 3 3/4	4 4 4 4 3/4 5 3 3/4	4 4 4 4 3/4 5 3 3/4	4 4 4 4 3/4 5 3 3/4	4 4 4 4 3/4 5 3 3/4	4 4 4 4 3/4 5 3 3/4	4 4 4 4 3/4 5 3 3/4	4 4 4 4 3/4 5 3 3/4		
	10.	SOLID & CORED SLABS		CONCRETE TYPE I II & III ⓐ ⓑ ⓓ ⓔ ⓖ ⓗ ⓙ	1, OR 1/2 AVE. COVER	6 3/4 7 5/2 2 1/2 2 1/4	5 3/4 6 4 2 1 1 3/4	4 3/4 5 3 3/4 1 1/2 1 1	4 3/4 5 3 3/4 1 1/2 1 1	4 3/4 5 3 3/4 1 1/2 1 1	4 3/4 5 3 3/4 1 1/2 1 1	4 3/4 5 3 3/4 1 1/2 1 1	4 3/4 5 3 3/4 1 1/2 1 1	4 3/4 5 3 3/4 1 1/2 1 1	4 3/4 5 3 3/4 1 1/2 1 1		
MASONRY BEARING AND NON BEARING	11.	UNREINFORCED CONCRETE WALLS & PARTITIONS		CONCRETE TYPE I II & III ⓐ ⓓ	WALL TH. (t)	6 6 1/2 5	5 5 1/2 4 1/2	4 4 1/2 4	4 4 1/2 4	4 4 1/2 4	4 4 1/2 4	4 4 1/2 4	4 4 1/2 4	4 4 1/2 4			
	12.	HOLLOW MASONRY WALLS & PARTITIONS...BLOCK TILE CORED BRICKS CAVITY WALLS		MASONRY TYPE I MASONRY TYPE II ⓓ ⓖ ⓓ	EQUIV. THICK'S. EQUIV. THICK'S.	6.7 5.7	5.7 4.8	4.5 3.8	3.0 2.6	3.0 2.6	3.0 2.6	3.0 2.6	3.0 2.6	3.0 2.6	3.0 2.6		
	13.	SOLID MASONRY BRICK BLOCK...CLAY TILE WITH LESS THAN 25% VOIDS OR WITH THE CORES FILLED		MASONRY TYPE I & II CLAY, SHALE, CONCRETE, SAND OR LIME ⓓ	WALL TH. (t)	10"	8"	6"	4"	4"	4"	4"	4"	4"	4"		
COMPONENTS WITH DIRECT APPLIED PROTECTION STEEL	14.	COLUMNS		CONCRETE TYPE I II & III ⓐ ⓓ	THICKNESS OF (t) PROTECTION	I 2 II 2 1/2 III 3 3/4	I 2 II 2 1/2 III 3 3/4	I 2 II 2 1/2 III 3 3/4	I 1 1/2 II 2 1/4 III 2 3/4	I 1 1/2 II 2 1/4 III 2 3/4	I 1 1/2 II 2 1/4 III 2 3/4	I 1 1/2 II 2 1/4 III 2 3/4	I 1 1/2 II 2 1/4 III 2 3/4	I 1 1/2 II 2 1/4 III 2 3/4			
	15.	GIRDERS...BEAMS...TRUSSES		CONCRETE TYPE I II & III ⓐ ⓓ	THICKNESS OF (t) PROTECTION	I 2 II 2 1/2 III 3 3/4	I 2 II 2 1/2 III 3 3/4	I 2 II 2 1/2 III 3 3/4	I 1 1/2 II 2 1/4 III 2 3/4	I 1 1/2 II 2 1/4 III 2 3/4	I 1 1/2 II 2 1/4 III 2 3/4	I 1 1/2 II 2 1/4 III 2 3/4	I 1 1/2 II 2 1/4 III 2 3/4	I 1 1/2 II 2 1/4 III 2 3/4			
	16.	COLUMNS...BEAMS...GIRDERS...TRUSSES...JOISTS & STEEL FLOOR UNITS		SPRAYED FIBER...CEMENTITIOUS MIXTURE...INTUMESCENT PAINTS		BY TESTS...OR LISTING APPROVED TESTING LAB	BY TESTS...OR LISTING APPROVED TESTING LAB	BY TESTS...OR LISTING APPROVED TESTING LAB	BY TESTS...OR LISTING APPROVED TESTING LAB	BY TESTS...OR LISTING APPROVED TESTING LAB	BY TESTS...OR LISTING APPROVED TESTING LAB	BY TESTS...OR LISTING APPROVED TESTING LAB	BY TESTS...OR LISTING APPROVED TESTING LAB	BY TESTS...OR LISTING APPROVED TESTING LAB	BY TESTS...OR LISTING APPROVED TESTING LAB		

Definitions and standards

TYPICAL EXAMPLES OF FIRE RESISTIVE STRUCTURAL COMPONENTS, TABLE 2 (CON'T.)

TYPE OF CONSTRUCTION	ROW NO.	STRUCTURAL COMPONENTS	SKETCHES	INSULATING MATERIAL	DESCRIPTION	MINIMUM REQUIREMENTS					
						4 HR.	3 HR.	2 HR.	1 HR.		
COMPONENTS WITH SUSPENDED OR ATTACHED PROTECTION	CONC.	17.	Concrete Joists or Waffle		a c d Concrete Type I, II or III 3/4" cover Vermiculite...gypsum...or perlite gypsum on metal lath	t <sub>s</sub> Slab Thickness t <sub>i</sub> Insulation Thickness	3" 1"	2" 3/4"			
		18.	Steel Columns		Type I & II Masonry f 1-1/2" air space	t Insulation Thickness	4" solid				
	STEEL FRAMING	19.	Steel Girders...Beams... Trusses...Joists, Columns Individually Protected		Sprayed Fibre...Cementitious Mixture...Lath & Plaster			By Tests . . . or Listing By Approved Testing Lab			
		20.	Steel Beams, Girders, Trusses & Joists...w/Ceiling Protection & Minimum 2-1/2" Th. Type I, II or III Concrete Slab a c d		Sprayed Fibre...Cementitious Mixture...Lath & Plaster Acoustical Tile			By Tests . . . or Listing By Approved Testing Lab			
		21.	Steel Stud Partition Nonbearing, Min. 2-1/2" Stud		Gypsum...Perlite Plaster on Perforated Gyp. Lath Gypsum Wall Board q	t <sub>p</sub> Plaster t <sub>i</sub> Lath No. Layers Thick, Each			3/4"- 3/8"	1/2"- 3/8"	Two 5/8" One 5/8"
	COMBUSTIBLE CONSTRUCTION	22.	Wood Joists Min. 2" x 10", Wood Floor Attached Ceiling q		Gypsum Wallbrd Below 2" x 10"s Max. 24" o/c 1/2" Plywood or 1" x 6" T & G Sub-Fing	t <sub>i</sub> Wallbrd Thickness t <sub>f</sub> Flooring				5/8" 5/8" Plywood or Nom. 1" x 3" T&G	
23.		Wood Joists Min. 2" x 10", Wood Floor Suspended Ceiling		Noncombustible Acoustical Tile Below 2" x 10"s 16" o/c 5/8" Plywood or Nom. 1" x 4" T&G Sub-Fing.	t <sub>i</sub> Insulation t <sub>f</sub> Flooring				5/8" 1/2" Plywd or Nom. 1"x6" T&G		
24.		Wood Stud Partition Min. 2" x 4" Stud		Gypsum Wallboard q Gypsum Perlite Plaster On 3/8" Gypsum Lath Gypsum & Sand Plaster on U.L. Listed Wire Lath Gypsum & Vermiculite Plaster on Metal Lath	No. Layers / Th. of Each t <sub>p</sub> t <sub>s</sub> t <sub>v</sub>			Two 5/8" 1" plas. w/1" hex. mash	Two 3/8" or One 5/8" 9/16" plaster 3/4" plaster 3/4" plaster		
HEAVY TIMBER CONSTRUCTION TABLE											
HEAVY TIMBER SOLID OR LAMINATED	25.	Columns		Wood All Species	Floor...Width X Depth Min. Nom. Roof...Width X Depth Min. Nom.				8" x 8" 6" x 8"		
	26.	Girders & Beams		Wood All Species	Min. Width X Depth (Nom.)				6" x 10"		
	27.	Arch & Truss for Roof Only		Wood All Species	Min. Width X Depth Each Member				4" x 6"		
	28.	Floor & Roof Deck		Wood All Species	Roof Floor				2" Nom. T&G or 3" Solid 3" Nom. T&G or 4" Solid		

3. Type III—lightweight aggregate with expanded slag, shale or clay aggregate. Includes sanded—lightweight concretes not over 115 lbs. per cu. ft. oven-dried density.

(b) Cover on reinforcing steel is for sides and bottoms. Where tensile reinforcing elements have different cover, the tabulated cover is the average of the minimum values of the individual elements. The cover of an individual element shall not be less than ½ the tabulated value. Top cover to be a minimum of ¾ inch.

(c) For the heat transmission requirements of floor and roof construction, the thickness of the top slab may be reduced if noncombustible insulation is directly applied to either side of the slab and provided the U-factor is equaled or reduced.

(d) The thickness of top slab is in accordance with ASTM E-119 heat transmission requirements. For variations in thickness of top slab see s. Ind 51.042 (5).

Note: For ASTM E-119 standard adopted see Ind 51.25 (49).

(e) Longitudinal joints between individual precast floor or roof units, or individual wall units shall be installed as tested or shall be grouted solid for the thickness required by the fire-resistive rating. Noncombustible insulation may be substituted for the grout if the U-factor is equaled or reduced providing the integrity of insulation remains as installed. The topping used in floor or roof units may be included.

(f) Type I Hollow Masonry is a masonry with calcareous or siliceous aggregate having an oven-dried density exceeding 115 pounds per cubic foot. Type II Hollow Masonry is a masonry with expanded slag, clay, shale or pumice aggregate having an oven-dried density of 115 pounds or less per cubic foot.

$$(g) \text{ Equivalent thickness} = \frac{\text{Total volume minus volume of voids}}{\text{length times height}}$$

$$(h) t_r\text{-equivalent thickness} = \frac{\text{Total conc. area minus area of void}}{\text{width}}$$

(i) Clay, shale, concrete or sand lime—with less than 25% voids or with all spaces filled.

(j) 1½ inch space between column and masonry unit—no fill required.

(k) For restrained conditions, thickness of fire protection may be reduced if substantiated by test data or calculation method.

(l) Elements with this minimum size are recognized for heavy timber construction, acceptable for certain buildings in lieu of one hour noncombustible construction.

(m) Where combustible members are framed into a wall, the wall shall be of such thickness or be so constructed that the fire barrier between the member and the opposite face of the wall, or between adjacent members set in from opposite sides will be 93% of the equivalent thickness shown in table 2.

(n) Cover thickness on reinforcing steel as indicated is based on continuity of system. For simple span conditions increase cover thickness by 50%.

(p) Wire mesh reinforced and with a minimum area of 0.015 inches square per foot of length or equivalent.

(q) 5/8 gypsum wallboard shall be type "X" or "C".

**History:** Cr. Register, February, 1971, No. 182, eff. 7-1-71; r. eff. 8-1-71, and recr. eff. 1-1-72, Register, July, 1971, No. 187; am. (1) (f), Register, March, 1972, No. 195, eff. 4-1-72; am. (1) (intro.) and (q), Register, December, 1981, No. 312, eff. 1-1-82.

**Ind 51.046 Calculation method.** (1) The rational design of structural members for fire resistance shall be submitted to the department and shall be based on the type of span (simple or restrained), the magnitude of longitudinal restraint, accepted structural engineering principles and methods.

(a) Appropriate research data and design criteria to substantiate the method, interpreting between known information, shall accompany the above material and shall include:

1. Time—temperature relationship ASTM E-119.
2. The temperature—strength characteristics of the structural components.
3. The time—temperature characteristics of the insulating material, at temperature range designated by ASTM E-119.
4. The expansion characteristics of the materials comprising the member, at the temperature range designated by ASTM E-119.

**Note:** For ASTM E-119 standard adopted see Ind 51.26 (49). 2. The department will accept published research data from Portland Cement Association, American Iron & Steel Institute, and American Institute of Steel Construction, Inc.

5. The safety factor of not less than 1.0 shall be maintained at the end of the time requirement for the full design live and dead load.

**History:** Cr. Register, February, 1971, No. 182, eff. 7-1-71; r. eff. 8-1-71, and recr. eff. 1-1-72, Register, July, 1971, No. 187.

**FP Ind 51.047 Fire-rated door assemblies in fire-rated construction.**

(1) **FIRE-RATED DOOR ASSEMBLIES.** Door openings, where permitted in fire-rated walls, shall be protected with fire-rated door assemblies as specified in Table 51.047. Fire-rated door assemblies shall be tested in accordance with ASTM E-152.

TABLE 51.047

Fire-resistive Rating of Wall (in hours)	Minimum Fire-resistive Rating of Required Fire Door Assembly (in hours)
4-hour	3-hour
3-hour	3-hour
2-hour	1½-hour
1-hour	¾-hour
¾-hour	¾-hour
see occupancy chs. Ind 54-62	½-hour (20 min.)

(a) *Exception.* Doors leading to fire escapes, except doors leading to Class A fire escapes in apartments and row houses, shall be at least ¾-hour fire-rated door assemblies.

(b) Where the occupancy chapters of this code permit, 20-minute fire-rated door assemblies, or equivalent, may be provided, without a closing device.

(2) LABELS. Fire-rated door assemblies shall be labeled with a permanent label, securely attached and located to permit visual inspection after installation. The label shall identify the time rating, testing laboratory, listing agency and manufacturer.

(a) Labeled fire-door assemblies shall not be modified without written acceptance from the testing laboratory.

(3) INSTALLATION OF FIRE-RATED DOORS. The fire-rated door assemblies shall be installed with frame, hinges, latches, closing devices and counterweights in accordance with methods and standards approved by the department. Adequate clearance shall be maintained to permit free operation of fire-rated doors.

**Note #1:** The department will accept recommended practices for installation covered in "Standard for Fire Doors and Windows," NFPA No. 80.

**Note #2:** See Ind 51.15 for exit door requirements.

(4) SECURING DOOR FRAMES. Methods of securing door frames to adjacent construction shall be illustrated on the plans submitted to the department for review.

(5) DOOR CLEARANCES. The maximum swinging-door clearances to frame shall be ½ inch on sides and top and ¾ inch at bottom between sill or floor.

(6) DOOR CLOSING DEVICES. All labeled fire-rated doors, where required, shall be equipped with an approved automatic or self-closing device as defined in s. Ind 51.01 (17).

FP

(a) All doors serving smokeproof towers and interior enclosed stairways shall be equipped with a self-closing device or an automatic closing device actuated by products of combustion or smoke density.

**Note:** The department will accept detectors installed in accordance with the Standard on Automatic Fire Detectors, NFPA No. 72-E [Ind 51.27 (7a)].



(b) The requirements of sub. (6) (a) shall also be retroactive to existing buildings.

(c) Doors provided with a self-closing device shall remain in a closed position.

**Note:** The intent of this rule is to accept normal usage of the door, but not permit doors with this closing device to be blocked open at any time.

(d) Where a pilot weight is used, it shall be suspended from a chain or wire cable, and shall be installed in a protective housing.

**Note:** For specific types of closing devices permitted, please refer to the sections dealing with classes of construction and/or the occupancy chapters.

**History:** Cr. Register, February, 1971, No. 182, eff. 7-1-71; r. eff. 8-1-71 and rec. eff. 1-1-72, Register, July, 1971, No. 187; am. (1) (intro.), r. and rec. (1) (a) 1., Register, September, 1973, No. 213, eff. 10-1-73; cr. (1) (a) 1. e., Register, December, 1974, No. 228, eff. 1-1-75; r. and rec., Register, December, 1975, No. 240, eff. 1-1-76; r. and rec. (6), Register, December, 1976, No. 252, eff. 1-1-77; cr. (2) (a), Register, January, 1980, No. 289, eff. 2-1-80; am. (1), Register, December, 1981, No. 312, eff. 1-1-82.

**Ind 51.048 Fire window and glass block assemblies in fire-rated construction.** (1) **WINDOW OPENINGS.** Window openings, where permitted in fire-rated walls, shall be protected with fire window or glass block assemblies rated as  $\frac{3}{4}$ -hour by an approved laboratory and tested in accordance with ASTM E-163 standard method [Ind 51.25 (53)].

(2) **SIZE.** (a) *Fire window assemblies.* The size of the wired glass and frame assembly shall not exceed the size tested. Windows combined in multiple assemblies shall be separated by approved nonbearing metal mullions.

**Note:** Fire windows have been classified for either moderate or light fire exposure. For moderate fire exposure, the individual glass size is limited to 720 square inches. (Size limitation either 48 inches maximum width or 54 inches maximum height.) For light fire exposure, the individual glass size is limited to 1,296 square inches. (Size limitations either 54 inches maximum width or 54 inches maximum height.) Please refer to sections for classes of construction and/or occupancy chapters for fire window classifications.

(b) *Glass block assemblies.* Openings for glass block assemblies shall not exceed 120 square feet in area. The width or height of the opening shall not exceed 12 feet.

**Note:** Openings for glass block assemblies are classified for light fire exposure.

(3) **MATERIALS AND INSTALLATION.** (a) *Frames.* Approved metal frames shall be securely fastened to the construction and be capable of resisting all wind stresses and other stresses to which they are likely to be subjected.

(b) *Wired glass.* The wired glass shall be labeled wired glass,  $\frac{1}{4}$ -inch thick, and shall be well bedded in approved glazing compound. All exposed joints between the metal shall be struck and pointed. The clearance between the edges of the glass and metal framing shall not exceed  $\frac{1}{8}$  inch.

(c) *Glass block.* Glass block assemblies shall be installed according to the details of the tested assembly.

**Note:** The department will accept recommended practices for installation covered in "Standard for Fire Doors and Windows," NFPA No. 80.

Register, December, 1981, No. 312  
Building and heating, ventilating  
and air conditioning code

(4) LABELS. Fire window assemblies shall be labeled with a permanent label, securely attached and located to permit visual inspection after installation. The label shall identify the time rating, testing laboratory, listing agency and manufacturer. Glass block shall be listed by an approved laboratory.

History: Cr. Register, December, 1975, No. 240, eff. 1-1-76.

**Ind 51.049 Miscellaneous openings in fire-rated construction.**

(1) SERVICE OPENINGS. Openings around ducts, pipes, conduit or other service installations penetrating required fire-resistive rated floor, wall and roof assemblies shall be filled solidly with material of fire-resistive rating equal to the required rating of assembly penetrated.

(2) FIRE DAMPERS. Duct openings in required fire-resistive rated floor and wall assemblies shall be protected as specified under s. Ind 64.42.

(3) PLASTIC PLUMBING AND ELECTRICAL SYSTEM COMPONENTS. Penetration of required fire-resistive rated floor, wall, ceiling and roof assemblies by plastic plumbing and electrical system components shall be in accordance with one of the following:

(a) A device or system tested and listed by an approved testing laboratory;

(b) For plastic plumbing pipes, substitute a steel or cast iron pipe where it penetrates the fire-rated assembly and extend it for a distance of at least 10 inches beyond both faces of the assembly;

(c) Provide a 10-gauge steel sleeve one inch larger in diameter than the plastic plumbing pipe or electrical wiring and extending 10 inches beyond both faces of the assembly. The annular space between the plastic component and protective sleeve shall be packed with an inorganic filler; or *Ca Si Min wool stick wool (NOT fiberglass)*

(d) Wrap the plastic component for a distance of at least 3 feet from both faces of the fire-rated assembly with at least one inch of inorganic insulating material. The inorganic insulation material shall be mechanically attached to the plastic component. *steel bands etc NOT glue*

History: Cr. Register, December, 1975, No. 240, eff. 1-1-76; cr. (3), Register, January, 1980, No. 289, eff. 2-1-80; am. (3) (intro.), Register, December, 1981, No. 312, eff. 1-1-82.

**Ind 51.05 Roof coverings.** Roof coverings of class A, B, C or unclassified shall be provided as specified under "Classes of Construction" or under the specific occupancy requirements.

Note: Brick, concrete, tile, slate, ferrous and cupreous metals and their alloys will be accepted as "Class A" roof coverings.

History: Cr. Register, February, 1971, No. 182, eff. 7-1-71; r. eff. 8-1-71, and recr. eff. 1-1-72, Register, July, 1971, No. 187; renum. from 51.048 to be 51.050, Register, December, 1975, No. 240, eff. 1-1-76.

**Ind 51.06 Foam plastics.** (1) SCOPE. The requirements of this section shall apply to the use of foam plastics in building construction.

Register, December, 1981, No. 312  
Building and heating, ventilating  
and air conditioning code

(2) **DEFINITIONS.** (a) *Approved diversified tests.* Approved diversified tests mean fire tests which evaluate materials or construction assemblies representative of actual end use applications.

**Note:** Approved diversified tests may include, but are not limited to, ASTM E84 (tunnel test), ASTM E119 "fire test," full-scale corner test, enclosed room-corner test and ignition temperature tests.

(b) *Foam plastic.* For purposes of this code, foam plastic is a manufactured organic material used as a building construction element, decorative finish material, trim, insulation or sound-absorbing material.

(3) **GENERAL.** (a) All foam plastic, except as otherwise noted, shall have a flame spread rating of not more than 75 and a smoke developed rating of not more than 450 when tested in accordance with ASTM E84. Foam plastic tested at a thickness of 4 inches or more and meeting these requirements may be used in thicknesses up to 10 inches. Foam plastic tested at a thickness of less than 4 inches and meeting these requirements may be used in thicknesses up to 4 inches.

(b) Unless otherwise specifically approved in accordance with sub. (4), foam plastic shall be limited to the following applications:

1. Within the cavity or core of a masonry or concrete wall or encased within a floor or roof deck system of concrete, regardless of the class of construction;

2. On the room side of walls, ceilings or roofs provided the foam plastic is fully protected from the interior of the building, including unoccupied spaces above suspended ceilings, by an approved thermal barrier having a minimum rating of 15 minutes. The thermal barrier shall be installed so that under the same fire-test conditions, it will remain in place for 15 minutes. Crawl space walls may be insulated with unprotected foam plastic provided the flooring consists of at least ¾-inch tongue and groove plywood sheathing, or equivalent, and the space is not used for air handling purposes;

**Note:** The department will accept ½-inch fire-rated wallboard or other approved materials having 15-minute finish rating as determined by ASTM E119 "fire test."

3. Within the cavity, or as an element, of an NC-0 or 0-hourly rated system provided the thermal protection specified in 2. is applied;

4. Within the cavity, or as an element, of an hourly rated system provided such system or assembly meets the requirements of s. Ind 51.04 for the time-rated construction;

5. As part of a class A, B or C roof covering satisfying the requirements of s. Ind 51.05. The smoke-developed requirement is waived for roofing insulation applied to the exterior side of the roof deck;

6. Refrigerated facilities. Foam plastic insulation used as a building element for freezer buildings, cold storage facilities, refrigerated food-processing rooms and other similar unheated, low-population density uses, may be used without a thermal barrier provided the foam plastic is covered on both sides by not less than 0.032-inch aluminum, no. 26 gauge corrosion-resistant steel, or equivalent, and the building and foam plastic panel is protected by an approved automatic sprinkler system;

a. Exception. The approved automatic sprinkler system may be omitted, except as otherwise required by other sections of this code, when thermosetting foam plastic having a flame-spread rating of 25 or less is used.

b. Exception. Walls may be covered with 3/32-inch fiber reinforced plastic panels in wet food-processing areas provided the fiber reinforced plastic material has a flame spread of 175 or less.

**Note:** Wet food-processing areas, as specified in this section, need not be provided with approved automatic sprinkler systems provided the foam plastic core material satisfies the requirements of Ind 51.06 (3) (b) 6. a.

c. Exception. The requirements of this section do not apply to free-standing cooler-freezer equipment not exceeding 5,000 square feet in floor area in one-story buildings.

**Note:** Free-standing equipment may not rely on the enclosing building for lateral or vertical support except for the floor load.

7. Metal-clad sandwich panels consisting of a covering of 0.032-inch aluminum or no. 26 gauge corrosion-resistant steel on both sides, with a foam plastic core not more than 4 inches in thickness with a flame spread of 25 or less, may be used where NC-0 hour rated construction is permitted. An approved thermal barrier is not required provided the building and the foam plastic panel is protected by an approved automatic sprinkler system;

8. Doors. Foam plastic may be used on interior and exterior doors provided the foam plastic is covered by not less than 0.032-inch aluminum or no. 26 gauge corrosion-resistant steel. Hourly rated doors shall meet the requirements of s. Ind 51.047;

a. Exception. Foam plastic core freezer/cooler doors for refrigerated facilities used for food processing or storage may be covered with 3/32-inch fiber-reinforced plastic provided the fiber-reinforced plastic has a flame spread of 175 or less.

9. Trim and decorative finish materials. Foam plastic used for decorative finish material, trim or molding shall be limited to 10% of the surface area within any 100 lineal feet of interior walls and ceilings;

**Note:** See s. Ind 51.07 for restrictions on interior finishes.

10. Bulk vegetable storage. Buildings used exclusively for the bulk storage of vegetables shall have the foam plastic insulation protected on both sides with 5/8-inch exterior grade plywood, or equivalent; or

11. Protection from ultraviolet light. Foam plastic insulation installed on the exterior of buildings above grade shall be permanently covered or protected to prevent degradation caused by exposure to ultraviolet light.

(4) SPECIFIC APPROVAL. Foam plastic not meeting the requirements of sub. (3) may be approved by the department for specific application based on the submittal and written acceptance of data from approved diversified tests (see s. Ind 50.19).

**History:** Cr. Register, May, 1979, No. 281, eff. 6-1-79; cr. (3) (b) 8. a., Register, May, 1980, No. 293, eff. 6-1-80; cr. (3) (b) 11., Register, December, 1981, No. 312, eff. 1-1-82.

Register, December, 1981, No. 312  
Building and heating, ventilating  
and air conditioning code

**FP, Ind 51.07 Interior finishes.** (1) **SCOPE.** The requirements of this section apply to the interior finishes or surfaces of a building.

**Note #1:** See s. Ind 51.06 for the restrictions of foam plastics.

**Note #2:** Toxicity of the products of combustion is *not* included as a basis in determining the smoke developed criteria of this section. The smoke developed criteria is based solely upon the obscuration of light.

(2) **APPLICATION TO MATERIALS.** (a) Except as provided in par. (b), the classification of interior finish materials as specified in this section shall include the basic material used by itself or in combination with other materials.

(b) Subsequently applied paint or wall covering not exceeding 1/28 inch in thickness and classified 450 or less on the smoke test scale are exempt from the provisions of par. (a).

(3) **TRIM AND INCIDENTAL FINISH.** Interior finish not in excess of 10 percent of the aggregate wall and ceiling areas of any room or space may be Class C materials in occupancies where interior finish of Class A or Class B is required.

(4) **EXPOSED CONSTRUCTION.** (a) This section does not require the installation of interior finish, but where construction or fire protection materials are exposed in rooms or spaces used for the occupancies specified, the hazard from rate of flame spread of the exposed materials shall be not greater than that of the interior finish permitted for such occupancy or use.

(b) Exposed portions of structural members of Type No. 4-Heavy Timber Construction shall not be subject to the interior finish requirements of this section.

(5) **USE OF INTERIOR FINISHES.** Interior finish material shall be used in accordance with requirements specified in Table 51.07.

**TABLE 51.07**  
**MINIMUM INTERIOR FINISH REQUIREMENTS**

Occupancy	Required Exit Enclosures <sup>1</sup>		Exit Access <sup>1,2</sup>		Rooms or Enclosed Spaces <sup>1,2</sup>	
	Walls & Ceilings <sup>4</sup>	Floor <sup>5</sup>	Walls & Ceilings <sup>4</sup>	Floor <sup>5</sup>	Walls & Ceilings <sup>4</sup>	Floor <sup>3,5</sup>
Ch. Ind 54 Occupancies Other than Storage and Warehouses	A	II	A or B	II	A, B or C	DOC FE-1 <sup>6</sup>
Ch. Ind 54 Storage and Warehouse Occupancies	A or B	DOC FF-1 <sup>6</sup>	A or B	DOC FF-1 <sup>6</sup>	A, B or C	DOC FF-1 <sup>6</sup>
Ch. Ind 55 Places of Assembly	A	I	A	II	A or B <sup>7</sup>	DOC FF-1 <sup>6</sup>
Ch. Ind 56 Places of Instruction	A	I	A or B	II	A, B or C	DOC FF-1 <sup>6</sup>
Ch. Ind 57 Residential Occupancies	A	II	A or B	II	A, B or C	DOC FF-1 <sup>6</sup>
Ch. Ind 58 Health Care and Places of Detention	SEE CHAPTER IND 58 FOR SPECIFIC REQUIREMENTS					
Ch. Ind 59 Hazardous Occupancies	A	DOC FF-1 <sup>6</sup>	A or B	DOC FF-1 <sup>6</sup>	A, B or C	DOC FF-1 <sup>6</sup>
Ch. Ind 60 Day Care Centers (20 Children or Less)	A or B	DOC FF-1 <sup>6</sup>	A or B	DOC FF-1 <sup>6</sup>	A, B or C	DOC FF-1 <sup>6</sup>
Ch. Ind 60 Day Care Centers (More than 20 Children)	A	II	A or B	II	A, B or C	DOC FF-1 <sup>6</sup>
Ch. Ind 62 Specialty Occupancies	A, B or C	DOC FF-1 <sup>6</sup>	A, B or C	DOC FF-1 <sup>6</sup>	A, B or C	DOC FF-1 <sup>6</sup>

Register, October, 1982, No. 322  
 Building and heating, ventilating  
 and air conditioning code

## Notes to Table 51.07

<sup>1</sup> Exposed portions of structural members of Type No. 4-Heavy Timber Construction are not subject to the requirements of this table.

<sup>2</sup> Where a complete automatic sprinkler system is installed, materials with an interior finish of Class B or C may be used in places where Class A or B materials, respectively, are required and floor finish materials with an interior finish of Class II or materials complying with the DOC FF-1-70 "pill test" may be used in places where Class I or II materials, respectively, are required.

<sup>3</sup> Requirements for rooms or enclosed spaces are based upon the spaces being separated from exit access corridors and exits by partitions extending from the floor to the ceiling. Where partitions do not satisfy this criteria, the room or space is considered part of the exit access or the exit.

<sup>4</sup> Materials having napped, tufted, looped or similar surfaces, such as carpet, when applied on walls or ceilings shall meet the requirements for Class A interior finish.

<sup>5</sup> Wood, vinyl, linoleum, terrazzo, resilient and other approved finished floors or floor covering materials are exempt from the provisions of this table.

<sup>6</sup> All carpet manufactured for sale in the U.S. is required by federal regulations to comply with the DOC FF-1-70 "pill test" (16 CFR Para 1630). If a material other than carpet is used, the material should be shown to be resistant to flame propagation as a material which passes the DOC FF-1-70 test (minimum critical radiant flux of 0.04 watts/cm<sup>2</sup>).

<sup>7</sup> Class C interior finish materials may be used in places of assembly with a capacity of 400 persons or less.

Note: See s. Ind 51.01 (75a) for further explanatory information.

Class A Interior Finish — flame spread 0-25, smoke developed 0-450.

Class B Interior Finish — flame spread 26-75, smoke developed 0-450.

Class C Interior Finish — flame spread 76-200, smoke developed 0-450.

Class I Interior Floor Finish — critical radiant flux — .45 watts/cm<sup>2</sup>.

Class II Interior Floor Finish — critical radiant flux — .22 watts/cm<sup>2</sup>.

History: Cr. Register, December, 1981, No. 312, eff. 1-1-82; am. table, Register, October, 1982, No. 322, eff. 11-1-82.

**Ind 51.08 Occupancy separations.** (1) When a building is used for more than one occupancy purpose, each part of the building comprising a distinct occupancy division shall be separated from any other occupancy division as provided for under the occupancy requirements of this code.

(2) Occupancy separations shall be classified as absolute, special and ordinary and shall apply to both horizontal and vertical separations.

(a) An absolute occupancy separation shall consist of walls or floors or both of not less than 4-hour fire-resistive construction as specified in ss. Ind 51.04 to 51.049. All openings in walls forming such a separation shall be protected by self-closing fire-resistive door assemblies as specified in s. Ind 51.047. The total width of all openings in any such separating wall in any one story shall not exceed 25% of the length of the wall in that story and no single opening shall have an area greater than 120 square feet. Floor openings shall be protected by 4-hour rated shaft enclosures or fire curtain doors as specified in s. Ind 64.42.

1. All openings in floors forming an absolute occupancy separation shall be protected by vertical enclosures extending above and below such openings.

2. The walls of such vertical enclosures shall be of not less than 3-hour fire-resistive construction as specified in ss. Ind 51.04 to 51.049, and all

Register, October, 1982, No. 322  
Building and heating, ventilating  
and air conditioning code

openings shall be protected by self-closing fire-resistive door assemblies as specified in s. Ind 51.047.

(b) A special occupancy separation shall consist of walls or floors, or both, of not less than 3-hour fire-resistive construction as specified in ss. Ind 51.04 to 51.049. All openings in walls forming such separation shall be protected by self-closing fire-resistive door assemblies as specified in s. Ind 51.047. The total width of all openings in any such separating wall in any one story shall not exceed 25% of the length of the wall in that story and no single opening shall have an area greater than 120 square feet. Floor openings shall be protected by 3-hour rated shaft enclosures or fire curtain doors as specified in s. Ind 64.42.

1. All openings in floors forming a special occupancy separation shall be protected by vertical enclosures extending above and below such openings.

2. The walls of such vertical enclosures shall be of not less than 2-hour fire-resistive construction as specified in ss. Ind 51.04 to 51.049, and all openings shall be protected by self-closing fire-resistive door assemblies as specified in s. Ind 51.047.

(c) An ordinary occupancy shall have walls or floors, or both, of not less than 1-hour fire-resistive construction as specified in ss. Ind 51.04 to 51.049. All openings in such separations shall be protected by self-closing fire-resistive door assemblies as specified in s. Ind 51.047.

**History:** 1-2-56; r. and recr. (2) (c), Register, October, 1967, No. 142, eff. 11-1-67; am. (2) (a), (b) and (c), Register, February, 1971, No. 182, eff. 7-1-71; r. and recr. (2) (a), (b) and (c) eff. 8-1-71 and expiring 1-1-72 and cr. (2) (a), (b) and (c) eff. 1-1-72, Register, July, 1971, No. 187; am. (2) (b) 1., Register, December, 1978, No. 276, eff. 1-1-79; r. and recr. (2), Register, December, 1981, No. 312, eff. 1-1-82; am. (2) (a) and (b) (intro.), Register, October, 1982, No. 322, eff. 11-1-82.

**Ind 51.14 Safety glazing.** (1) **SCOPE.** This section applies to fixed or operating glazed flat panels adjacent to doors; fire window assemblies; display cases within 7 feet of the floor in schools; mirrors; framed, glazed pictures or similar decorative objects; skylights; sloped glazing and any other glazing materials used in hazardous impact areas which are not included within the scope of the federal consumer product safety commission (CPSC) standard for architectural glazing materials, 16 CFR, para. 1201.

FP

**Note:** The CPSC standard for architectural glazing materials pre-empts state and local regulations for framed or unframed interior or exterior glazed doors, exterior doors with glazed lights, sliding doors and the adjacent glazed fixed or operating panel, storm doors, shower doors, walk-in mirror closet doors and tub enclosures.

(2) **APPLICATION.** All glazing material used in hazardous impact locations shall be safety glazing material. All replacements of glazing material in hazardous impact locations made after November 30, 1976, shall be safety glazing, except that the replacement of glazing shall be as specified in sub. (3).

(a) **Location.** Hazardous impact locations shall include all glazed elements such as framed or unframed interior or exterior glass doors, the first fixed or operating flat panel within 2 feet of nearest vertical edge of an entrance or exit door, exterior doors with glass lights, or any other glazed elements which may be mistaken for a means of egress or ingress to a room or building. Other hazardous impact locations shall include



sliding doors and the adjacent glazed fixed or operating panel, storm doors, shower doors, tub enclosures and display cases within 7 feet of the floor in schools except as follows:

1. A fixed or operating flat panel immediately adjacent to an entrance or exit door is exempt from the requirements of this paragraph if the lower horizontal edge of the panel is 2 feet or more above the floor; or

2. Any mirror, framed glazed picture or similar decorative object which is attached to a door or wall in a hazardous impact location and which does not in whole or in part conceal any opening in such door or wall is exempt from the requirements of this paragraph.

(b) *Material.* Safety glazing shall include any glazing material including but not limited to tempered glass, laminated glass, wired glass, safety plastic, or safety insulating units which meet the test requirements of the American National Standards Institute (ANSI) standard Z97.1-1975, and which are constructed, treated or combined with other materials so as to minimize the likelihood of cutting and piercing injuries resulting from human impact with the glazing material.

(c) *Labeling.* Safety glazing material shall be labeled with a permanent label by such means as etching, sand blasting, firing of ceramic material, or hot die stamping. The label shall be legible and visible after installation. Labels identifying safety glazing materials may be omitted provided that a notarized affidavit or invoice is submitted to the department or owner upon request certifying the installation of safety glazing material. The label or affidavit shall identify the seller, manufacturer, fabricator, or installer, the nominal thickness and type of safety glazing material, and the fact that the material meets the test requirements of the American National Standards Institute (ANSI) standards Z97.1-1975.

(3) **GUARDING OF GLAZING.** All interior and exterior glazed panels, subject to human impact not in a hazardous impact location, shall be guarded or provided with safety glazing, except that glazed panels with a sill height of 2 feet or more, or glazed panels less than 12 inches in width, are not required to be safety glazed or guarded.

(a) Guarding shall consist of a horizontal bar, rail, mullion, grille or screen at least 1-½ inches wide and located within 3 feet 6 inches to 4 feet 6 inches above the floor. The guard assembly shall be capable of withstanding a lateral force of 100 pounds applied at any point and installed to avoid contact with the glazing when the force is applied.

(b) Safety glazing materials shall be as specified in sub. (2) (b).

(c) For replacement of glazing in buildings contracted for or existing prior to November 30, 1976, the installation of a horizontal bar, rail, mullion, grille or screen as a protective device may be provided in lieu of safety glazing material in hazardous impact locations where safety glazing would be impractical because of the size of the light required.

(4) **INTERIOR DOORS WITH GLASS LIGHTS.** (a) All interior doors with glass lights greater than 8 inches in the least dimension shall be provided with safety glazing material.

(b) All interior doors with glass lights less than 8 inches in the least dimension shall be provided with ¼-inch glazing material.

(c) Safety glazing materials shall be as specified in sub. (2) (b).

(5) **SKYLIGHTS AND SLOPED GLAZING.** (a) *Skylights.* All glazing in skylights shall be safety glazing material and shall comply with the requirements specified in s. Ind 51.02 (6).

(b) *Sloped glazing.* All glazing installed more than 15° with the vertical shall be safety glazing material. This paragraph does not apply to greenhouses.

(6) **FIRE WINDOW ASSEMBLIES.** All glazing in fire window assemblies shall be designed and installed as specified in s. Ind 51.048.

(7) **STRUCTURAL REQUIREMENT.** Glazing material shall be designed and installed to safely withstand the loads specified in ch. Ind 53.

**Note:** Section 101.125, Stats., requires safety glazing in all hazardous locations.

**History:** Cr. Register, December, 1981, No. 312, eff. 1-1-82.

**Ind 51.15 Standard exit.** (1) Every door which serves as a required exit from a public passageway, stairway or building shall be a standard exit door unless exempted by the occupancy requirements of this code.

**Note:** For required exits see ss. Ind 54.06, 56.10, 56.08 and 57.09.

(2) Every standard exit door shall swing outward or toward the natural means of egress. It shall be level with the floor, and shall be so hung that, when open, it will not block any part of the required width of any other doorway, passageway, stairway or fire escape. No revolving door, overhead door or sliding door shall be considered as a standard exit. FP

(3) A standard exit door shall have such fastenings or hardware that it can be opened from the inside by pushing against a single bar or plate or turning a single knob or handle. FP

(a) The installation of hardware requiring use of a key for opening an exit door from the inside, except on doors serving individual living units, shall be prohibited. This paragraph shall apply to all buildings in existence and to any building built after the effective date of this rule.

1. *Exception:* Upon written request by the owner, key-locking, or securing, of exits may be approved in fire-resistive buildings, or parts of fire-resistive buildings, accommodating occupants who must be detained in order to protect the occupants or the public from physical harm.

**Note #1:** Section Ind 51.15 (3) (a) 1. is intended to apply only to jails, prisons, mental institutions, asylums, nursing homes with senile patients, and similar type occupancies.

**Note #2:** The owner's request should include the following considerations: accessibility of keys to the fire department and staff personnel for the locked areas; electrical devices which release the locks; and 24-hour supervision of the locked areas by personnel who carry keys for the locked areas while on duty. Electrical devices which release the locks upon power failure or upon activation of the fire alarm or sprinkler system or the product of combustion detectors should be considered for securing of exits in nursing homes.

**Note #3:** Written approval to lock exits must also be obtained from the department of health and social services in accordance with the rules of that department.

(b) The door shall not be barred, bolted or chained at any time.

1. Exception. When authorized persons (employees, frequenters, patrons and other such occupants) are not present, the exit door may be secured by the use of a single bar or bolt. A sign or label shall be posted on the door near the single bar or bolt. The sign or label shall bear the following: "This bolt or bar shall be kept open during periods of occupancy."

**Note:** The intent of (3) (b) is to prohibit padlocks or use of a key to open a door or lock at any time. The bar and bolt exception is to give added security against intruders from the outside while protecting persons in the building from being trapped.

(4) A standard exit doorway shall not be less than 6 feet 4 inches high by 3 feet 0 inches wide, except where especially provided under occupancy classifications and in s. Ind 51.20. Where double doors are provided with or without mullions, the width of each single door may be reduced to 2 feet 6 inches, except double doors utilized to provide accessibility in accordance with s. Ind 52.04 shall have the width of at least one single door increased to 2 feet 8 inches.

(5) All exit doors, unless otherwise exempted by the occupancy requirements of this code, shall be plainly marked by a red illuminated translucent exit sign bearing the word EXIT or OUT in plain letters not less than 5 inches in height and in such other places as may be necessary to direct the occupants to exit doorways.

(6) \* REQUIRED AGGREGATE WIDTH. (a) The required aggregate width of exits from a level shall be determined by using the full occupant load of that level, plus the percentage effects of the occupant loads of adjacent levels (above and below) which exit through it as follows:

1. 50% of the occupant load of each first-adjacent level; and
2. 25% of the occupant load of each second-adjacent level.

(b) The width shall be based upon the following ratios:

1. Types No. 1 through No. 4 construction unsprinklered, 40 inches per 100 persons;
2. Types No. 5 through No. 8 construction unsprinklered, 50 inches per 100 persons;
3. Types No. 1 through No. 4 construction sprinklered, 30 inches per 100 persons; or
4. Types No. 5 through No. 8 construction sprinklered, 40 inches per 100 persons.

**Note:** The determination of exit width for health care facilities is specified in Ind 58.12 (2) and (3) and takes precedence over this section.

(c) The required aggregate width of exits from assembly seating facilities shall comply with the requirements of s. Ind 62.75 (4).

**History:** 1-2-56; am. Register, December, 1962, No. 84, eff. 1-1-63; am. (5) and cr. (7), Register, November, 1963, No. 95, eff. 12-1-63; r. and recr., Register, October, 1967, No. 142, eff. 11-1-67; am. (7) (j), Register, May, 1968, No. 149, eff. 6-1-68; r. and recr. (7), Register,

\* See Appendix A for further explanatory material.

Register, October, 1982, No. 322  
Building and heating, ventilating  
and air conditioning code

(3) **HEIGHT.** Handrails, except those serving fire escapes, shall be not less than 30 inches nor more than 34 inches above the nosing of the treads on stairways or above the surface of ramps.

**Note:** See Ind 51.20 (8) for handrail requirements for fire escapes.

(4) **CONTINUITY AND EXTENSIONS.** (a) Except as provided in par. (b), handrails shall be continuous for the full length of the stairway or ramp and one handrail shall extend at least 12 inches beyond the top and bottom riser or ramp end and shall not constitute a projecting hazard.

(b) Handrails not required for barrier-free design construction on assembly seating facilities need not comply with the 12 inch extension requirement.

(5) **CLEARANCE.** Handrails shall provide a clearance of at least 1½ inches between the handrail and the wall to which it is fastened.

(6) **OPENINGS BELOW TOP RAIL.** (a) Handrails protecting the open sides of stairways and ramps subject to use by children shall have intermediate rails or an ornamental pattern designed to prevent the passage of an object with a diameter larger than 9 inches.

(b) Handrails protecting the open sides of stairways and ramps not subject to use by children (i.e., waste water treatment plants, foundries, tanneries and other industrial occupancies) shall be provided with an intermediate rail at mid height or equivalent.

**History:** Cr. Register, January, 1980, No. 289, eff. 2-1-80; am. (4), Register, December, 1981, No. 312, eff. 1-1-82.

**Ind 51.162 Guardrails.** (1) **WHERE REQUIRED.** Guardrails shall be provided in all of the following conditions unless otherwise specified in the occupancy chapters of this code: **FP**

(a) On the open side of elevated platforms, landings, walks, balconies and mezzanines which are more than 24 inches in height;

(b) On assembly seating facilities as specified in s. Ind 62.77;

(c) On open parking structures as specified in s. Ind 62.28 and as indicated in sub. (5); and

(d) On openings through floors and roofs.

(2) **EXEMPT LOCATIONS.** Guardrails need not be provided on the loading side of loading docks.

(3) **LOADING.** (a) Except as provided in par. (b), all guardrails shall be designed and constructed to withstand a load of at least 200 pounds applied in any direction at any point.

(b) All guardrails on assembly seating facilities shall be designed and constructed to withstand a vertical and horizontal load of 50 pounds per linear foot. Loads need not be applied simultaneously.

(4) **HEIGHT.** Guardrails shall not be less than 3 feet 6 inches in height.

(a) **Exception.** Guardrails within individual living units may be 36 inches in height.

(b) *Exception.* Guardrails on a balcony immediately in front of the first row of fixed seating and which are not at the end of an aisle may be 30 inches in height.

(5) **OPENINGS BELOW TOP RAIL.** (a) Guardrails in areas subject to use by children shall have intermediate rails or an ornamental pattern designed to prevent the passage of an object with a diameter larger than 9 inches.

(b) Guardrails in areas not subject to use by children shall be provided with an intermediate rail at mid height or equivalent.

**History:** Cr. Register, January, 1980, No. 289, eff. 2-1-80; am. (1) (b), (3) and (4) (b), Register, December, 1981, No. 312, eff. 1-1-82.

**Ind 51.163 Toeboards.** **History:** Cr. Register, January, 1980, No. 289, eff. 2-1-80; r. Register, December, 1981, No. 312, eff. 1-1-82.

**Ind 51.164 Headroom.** (1) Every means of egress shall be provided with a headroom clearance of not less than 6 feet 8 inches. In stairways, the clearance shall be 7 feet 0 inches established by measuring vertically from the edge of the tread nosing to the ceiling or soffit above the tread nosing.

(a) *Exception.* The headroom clearance for stairways in apartments, row houses and townhouses may be reduced to not less than 6 feet 8 inches.

**History:** Cr. Register, January, 1980, No. 289, eff. 2-1-80.

**FP Ind 51.165 Stairway identification.** All stairways serving 4 or more stories shall have each floor level or story identified on the stair side as to its name or number with a permanent sign having letters or characters at least 2 inches in height.

**History:** Cr. Register, December, 1981, No. 312, eff. 1-1-82.

**Ind 51.166 Stairway discharge.** Where a stairway from the level below the exit discharge and a stairway from an upper floor terminate at the same exit discharge level, an approved barrier shall be provided to prevent persons from continuing down one or more full floor levels below the exit discharge level unless the exit discharge level has a vision panel to the outside or is otherwise made readily apparent.

**History:** Cr. Register, December, 1981, No. 312, eff. 1-1-82; am. Register, October, 1982, No. 322, eff. 11-1-82.

**Ind 51.167 Exiting through areas of hazard.** (1) **GENERAL.** Except as provided in subs. (2) and (3), exit access shall be so arranged that it will not be necessary to travel through any area of hazard in order to reach the exit.

**Note:** See ss. Ind 54.14, 55.29, 56.15, 57.14, 58.24, 58.62, 59.21, 60.25, 60.37, 62.32 for additional requirements.

(2) **GARAGES.** (a) Occupancies within the scope of ch. Ind 54 may exit through storage garages.

(b) Occupancies within the scope of ch. Ind 54 may not exit through repair garages.

**Register, October, 1982, No. 322**  
Building and heating, ventilating  
and air conditioning code

(c) Occupancies within the scope of chs. Ind 55-62 may not exit through a storage or repair garage.

(3) KITCHENS. (a) Exiting through a kitchen within an individual living unit is permitted.

(b) Exiting through kitchens equipped with residential-type appliances in areas such as but not limited to employe lounges, activity rooms and similar areas is permitted provided the kitchen is not used for commercial purposes.

(c) Exiting through kitchens of restaurants and similar commercial operations or kitchens equipped with commercial-type appliances is prohibited.

**History:** Cr. Register, December, 1981, No. 312, eff. 1-1-82; am. Register, October, 1982, No. 322, eff. 11-1-82.

**Ind 51.17 Smokeproof stair tower.** (1) A smokeproof stair tower shall be an enclosed stairway which is entirely cut off from the building and which is reached by means of open balconies or platforms. The stairways, landings, platforms and balconies shall be of noncombustible material throughout. The enclosing walls shall be of not less than 4-hour

**Next page is numbered 69**

fire-resistive construction, and the floors and ceilings of not less than 2-hour fire-resistive construction as specified in s. Ind 51.04.

(2) The doors leading from the buildings to the balconies and from the balconies to the stairways shall be fire-resistive doors, and all openings within 10 feet of any building shall be protected with fire-resistive windows for moderate fire exposure, or fire-resistive doors as specified in s. Ind 51.047.

(3) Each balcony shall be open on at least one side, with a railing not less than 3'6" high on all open sides.

**History:** 1-2-56; am. Register, December, 1962, No. 84, eff. 1-1-63; am. (1) and (2), Register, February, 1971, No. 182, eff. 7-1-71; r. and recr. (1) and (2) eff. 8-1-71 and exp. 1-1-72, and cr. (1) and (2) eff. 1-1-72, Register, July, 1971, No. 187; am. (2), Register, June, 1972, No. 198, eff. 7-1-72.

**Ind 51.18 Interior enclosed stairway.** (1) **GENERAL.** An interior enclosed stairway shall be separated from other areas of the building by fire-resistive rated construction as specified in ss. Ind 51.04 to 51.049 with the hourly ratings as specified in Table 51.03-A.

(2) **EXTENT OF ENCLOSURE.** (a) The enclosure shall include at each floor level a portion of the floor which will be at least as wide as the stairway.

(b) The enclosure shall provide uninterrupted passage from the uppermost floor to an outside door without leaving the enclosure.

(c) The enclosure shall also include any passageway, if provided, on the floor of exit discharge leading from the stairway to the exit discharge, so as to afford uninterrupted passage from the uppermost floor to the exit discharge, without leaving the enclosure.

(3) **OPENINGS IN THE ENCLOSURE.** Openings in the stairway enclosure shall be limited to exit doors serving public passageways or corridors or serving floors occupied by a single tenant.

**Note:** See ch. Ind 4, Wis. Adm. Code, for additional requirements pertaining to the location of elevator equipment room access doors.

(4) **PROTECTION OF OPENINGS.** (a) All openings for doors shall be protected by fire-rated door assemblies as specified in s. Ind 51.047.

(b) If windows are provided in the enclosure, the window openings shall be protected by fixed fire-rated window assemblies as specified in s. Ind 51.048, except in outside walls.

**History:** 1-2-56; am. (1) and (3), Register, February, 1971, No. 182, eff. 7-1-71; r. and recr. (1) and (3), eff. 8-1-71 and exp. 1-1-72, and cr. (1) and (3), eff. 1-1-72, Register, July, 1971, No. 187; r. and recr. (1), Register, June, 1972, No. 198, eff. 1-1-73; am. (3), Register, December, 1975, No. 240, eff. 1-1-76; am. (2), Register, January, 1980, No. 289, eff. 2-1-80; r. and recr., Register, December, 1981, No. 312, eff. 1-1-82.

**Ind 51.19 Horizontal exit.** (1) **GENERAL.** A horizontal exit shall consist of one or more openings through an occupancy separation; a 2-hour fire-rated separation wall extending from the basement or lowest floor to the underside of the roof deck or of one or more bridges or balconies connecting 2 buildings or parts of buildings entirely separated by occupancy separations as described in s. Ind 51.08.

Register, December, 1981, No. 312  
Building and heating, ventilating  
and air conditioning code

(2) **PROTECTION OF OPENINGS.** Openings used in connection with horizontal exits shall be protected by fire-resistive doors as specified in s. Ind 51.047.

(a) Doors serving as required exits shall be standard exit doors and shall swing in the direction of exit travel. Where a horizontal exit serves spaces on both sides of the wall, there shall be adjacent doorways equipped with doors which swing in opposite directions.

1. *Exceptions.* a. The swing of the exit door may comply with the exceptions permitted in the occupancy chapters of this code.

(b) Approved illuminated exit signs shall be provided to indicate the horizontal exit.

(c) Such doors shall be kept unlocked, unobstructed, provided with a self-closing device and normally be kept closed.

1. *Exception.* Doors protecting openings used in connection with horizontal exits may be left opened if equipped with an automatic closing device actuated by smoke density or products of combustion other than heat.

*Note:* The department will accept detectors installed in accordance with the Standard on Automatic Fire Detectors, NFPA No. 72-E [Ind 51.27 (7a)].

(3) **RAMP SLOPE.** Where there is a difference of elevation between connected areas, the difference shall be overcome by a ramp with a slope of not more than one foot in 8.

(4) **PROJECTION OF ADJACENT OPENINGS.** All doors and windows within 10 feet of any balcony or bridge shall be fire-resistive doors or fire-resistive windows as specified in ss. Ind 51.047 and 51.048.

*History:* 1-2-56; am. (2) and (4), Register, February, 1971, No. 182, eff. 7-1-71; r. and recr. (2) and (4) eff. 8-1-71 and exp. 1-1-72, and cr. (2) and (4) eff. 1-1-72, Register, July, 1971, No. 187; am. (4) Register, June, 1972, No. 198, eff. 7-1-72; am. (4), Register, December, 1976, No. 240, eff. 1-1-76; r. and recr. Register, December, 1978, No. 276, eff. 1-1-78; am. (1) and (3), r. (2) (a) 1. a., renum. (2) (a) 1. b. to (2) (a) 1. a., Register, January, 1980, No. 289, eff. 2-1-80.

**FP Ind 51.20 Fire escapes.** (1) **LOCATION.** Every fire escape shall be so located as to lead directly to a street, alley, or open court connected with a street.

(a) Every fire escape shall be placed against a blank wall if possible. If such a location is not possible then every wall opening which is less than 6 feet distant horizontally from any tread or platform of the fire escape shall be protected by a fire-resistive window for moderate fire exposure or by a fire-resistive door as specified in ss. Ind 51.047 and 51.048.

(2) **EXITS TO FIRE ESCAPES.** Every fire escape shall be accessible from a public passageway or shall be directly accessible from each occupied room. Exits to fire escapes shall be standard exit doors as specified in s. Ind 51.15, except that doors to "A" fire escapes may be not less than 2 feet 6 inches wide.

(3) **DESIGN AND FABRICATION.** Each part of every fire escape (except counterweights for balanced stairways) shall be designed and constructed to carry a live load of 100 pounds per square foot of horizontal

Register, December, 1981, No. 312  
Building and heating, ventilating  
and air conditioning code



area over the entire fire escape. Each part of every fire escape shall be designed and constructed in accordance with the requirements of s. Ind 53.50, except that the unit stresses therein specified shall be reduced by one-fourth. The minimum sections and sizes specified below shall be increased whenever necessary so that under full load the allowable unit stresses will not be exceeded.

(a) No other material than wrought iron, soft steel or medium steel shall be used for any part of a fire escape, except for weights, separators and ornaments. No bar material less than  $\frac{1}{4}$  inch thick shall be used in the construction of any fire escape, except for separators, ornaments, structural shapes over 3 inches and rigidly built up treads and platforms of approved design. In the fabrication of a fire escape, all connections or joints shall be made by riveting, bolting or welding in an approved manner. All bolts or rivets, except for ornamental work, shall be not less than  $\frac{3}{8}$  inch in diameter.

(4) PLATFORMS. Each platform on an "A" fire escape shall be at least 28 inches wide; each platform on a "B" fire escape shall be at least 3 feet 4 inches wide. Such widths shall be the clear distance between stringers, measuring at the narrowest point. Each platform shall extend at least 4 inches beyond the jambs of exit opening. The above minimum widths and lengths shall be increased, wherever necessary, so that no exit door or window will, when open, block any part of the required width of the fire escape. Every platform shall consist of either,

(a) Flat bars on edge, not less than  $1 \times \frac{1}{4}$  inch, but not less than  $1\frac{1}{4} \times \frac{1}{4}$  inch where bolts and separators are used except that platforms and treads constructed of flat bars on edge may be made of material  $3/16$  inch in thickness provided the material is galvanized after fabrication. Bars shall not be spaced more than  $1\frac{1}{4}$  inches, center to center.

(b)  $\frac{1}{2}$  inch or  $\frac{3}{8}$  inch square bars with sharp edge up, not more than  $1\frac{1}{2}$  inches, center to center.

(c)  $\frac{3}{8}$  inch round bars, not more than  $1\frac{1}{2}$  inches, center to center.

(d) Platform and treads may be solid if covered by a roof.

(e) The platform frame shall consist of not less than  $2 \times \frac{3}{8}$  inch flat bars on edge or equivalent, provided the brackets are not more than 4 feet apart. If brackets are more than 4 feet apart, the frame shall be correspondingly stronger and stiffer. Every platform wider than 30 inches, if made of square or round bars, shall have a third frame bar through the center; if made of flat bars, the platform shall have separators and bolts through the center. Frame bars shall not project more than  $\frac{1}{4}$  inch above platform bars, except around the outside of platform.

(f) There shall be a platform at each story above the first, and intermediate platforms if floors are more than 18 feet apart vertically.

(g) Platforms shall not be more than 8 inches below the door sill.

(5) BRACKETS. Brackets for a 28 inch or 30 inch platform, when spaced not more than 4 feet apart, shall be made of not less than  $\frac{3}{8}$  inch square bars or  $1\frac{1}{2} \times 1\frac{1}{2} \times \frac{1}{4}$  inch angles; such bars or angles shall be larger if the platform is wider or if the brackets are farther apart. Each bracket shall

be fastened at the top to the wall by a through bolt (at least  $\frac{7}{8}$  inch diameter), nut, and washer (at least 4 inch diameter). The slope of the lower bracket bar shall be not less than  $30^\circ$  with the horizontal. The lower bar shall have a washer or shoulder to give sufficient bearing against the wall.

(a) The strength of the wall to which brackets are to be attached shall be carefully considered in determining the spacing, shape and inside connection of brackets, so that under full load the wall will not be unduly strained. Where it is necessary to install brackets adjacent to wall openings they shall be located at a suitable distance therefrom, or the wall shall be properly reinforced.

(6) STAIRWAYS. (a) Each stairway of an "A" fire escape shall be at least 24 inches wide between stringers; such stairway shall have a uniform rise of not more than 8 inches and a uniform run of not less than 8 inches.

(b) Each stairway of a "B" fire escape shall be at least 3 feet 4 inches wide between stringers; such stairway shall have a uniform rise of not more than 8 inches, and a uniform run of not less than 9 inches.

1. The rise is the vertical distance from the extreme edge of any step to the corresponding extreme edge of the next step. The run is the horizontal distance between the same points.

(c) Stairway stringers shall consist of either:

1. A 5 inch channel or larger.
2. Two angles  $2 \times 2 \times \frac{1}{4}$  inch or larger.
3. Two flat bars  $2 \times \frac{3}{8}$  inch or larger.
4. One flat bar  $6 \times \frac{1}{4}$  inch or larger.
5. If 2 angles or 2 flat bars are used, they shall be properly tied together by lattice bars, vertical as well as horizontal. If flat bars are used, every stairway of more than 10 risers shall have lateral bracing. The connection of stringers to platform, at top and bottom, shall be at least equal in strength to the stringers and shall safely carry the full live and dead loads. If stringers are carried by intermediate brackets, the stringers shall have a horizontal bearing on the brackets and shall be properly and securely connected thereto.

6. Treads shall consist of either flat or square bars, (not round), of the size and spacing specified for platforms. An "A" tread shall consist of at least 6 square bars, or 7 flat bars. A "B" tread shall consist of at least 7 square bars, or 8 flat bars. A "B" tread made of flat bars shall have separators and bolt through the center. A "B" tread made of square bars shall be trussed.

7. Treads and platforms may be solid if covered by a roof.

(7) BALANCED STAIRWAY. All "B" fire escapes, and all fire escapes on schools, theaters, assembly halls, hospitals, nursing homes, residential care institutions, group foster homes, and homes for the elderly either shall reach to the ground or shall have a balanced stairway reaching to

the ground. "A" fire escapes which are not on schools, theaters, assembly halls, hospitals, nursing homes, residential care institutions, group foster homes and homes for the elderly may terminate in a platform at least 3 feet long, located not more than 10 feet above the ground and does not serve more than 8 persons.

(8) **RAILINGS.** A railing at least 42 inches in height measuring vertically from the floor of the platform, shall be provided on all open sides of platforms. Railings at least 36 inches in height, measuring vertically from the nose of the treads, shall be provided on the open sides of all stairways and on both sides of balanced stairways. Either a railing or a handrail fastened to the wall shall be provided on each side of all "B" fire escape stairways. Railings on fire escapes subject to use by children shall have intermediate rails or an ornamental pattern designed to prevent the passage of an object with a diameter larger than 9 inches. Railings on fire escapes not subject to use by children shall be provided with 2 uniformly spaced intermediate rails.

(a) Every railing shall have posts, not more than 5 feet apart made of not less than  $1\frac{1}{2} \times 1\frac{1}{2} \times \frac{1}{4}$  inch angles or tees, or  $1\frac{1}{4}$  inch pipe; top rail not less than  $1\frac{1}{4} \times 1\frac{1}{4} \times \frac{1}{4}$  inch angle or equivalent; center rail not less than  $1\frac{1}{4} \times 5/16$  flat bar or equivalent. All connections shall be such as to make the railing stiff; 2 bolts ( $\frac{3}{8}$  inch or larger) shall be used at the foot of each post wherever possible, or at least one  $\frac{1}{2}$  inch bolt shall be used. Railing shall be continuous. No projections on the inside of the railing shall be permitted. Where a railing returns to the wall, it shall be fastened thereto with a through bolt (at least  $\frac{3}{8}$  inch diameter), nut, and washer; or (in reinforced concrete) with an approved insert; or the railing shall be made equally secure with a diagonal brace extending at least 3 feet horizontally and 3 feet vertically.

(b) All outside railings which are more than 60 feet above grade shall be at least 6 feet high, measuring vertically from floor of platform or from nose of step. Such railings shall be of special design approved by the department, having not less than 4 longitudinal rails, and vertical lattice bars not more than 8 inches apart, and proper stiffening braces or brackets.

(9) **LADDER TO ROOF.** Every fire escape which extends higher than the second floor shall be provided with a ladder leading from the upper platform to the roof, unless the fire escape stairway leads to the roof. The ladder shall have stringers not less than  $1\frac{1}{4}$  inch pipe, or not less than  $2 \times \frac{3}{8}$  inch flat bars, at least 17 inches apart in the clear. The rungs shall be not less than  $\frac{1}{2}$  inch square or  $\frac{3}{8}$  inch round bars, 14 inches center to center. The stringers shall be securely tied together at intervals no greater than every fifth rung. The stringers of each ladder shall extend not less than 4 feet above the roof coping and return to within 2 feet of the roof, with the top rung of the ladder level with the coping.

(10) **OTHER TYPES OF FIRE ESCAPES.** Sliding or chute fire escapes may be used, upon the approval of the department of industry, labor and human relations, in place of "A" or "B" fire escapes. Every sliding fire escape shall be provided with a ladder constructed as in sub. (9), extending from 5 feet above grade, to 4 feet above the roof coping.

**History:** 1-2-56; am. Register, December, 1962, No. 84, eff. 1-1-63; am. (1) (a), Register, February, 1971, No. 182, eff. 7-1-71; am. (7), Register, February, 1971, No. 182, eff. 3-1-71; r.

Register, December, 1981, No. 312  
Building and heating, ventilating  
and air conditioning code

and rec. 51.20 (1) (a) eff. 8-1-71 and exp. 1-1-72 and cr. (1) (a) eff. 1-1-72, Register, July, 1971, No. 187; am. (1) (a), Register, June, 1972, No. 198, eff. 7-1-72; am. (3) (intro. par.), Register, December, 1974, No. 228, eff. 1-1-75; am. (1) (a), Register, December, 1975, No. 240, eff. 1-1-76; am. (8) (intro.), Register, January, 1980, No. 289, eff. 2-1-80; am. (8) (b), Register, December, 1981, No. 312, eff. 1-1-82.

**FP Ind 51.21 Standpipe and hose systems.** (1) **GENERAL REQUIREMENTS.** All required standpipe and hose systems shall meet the requirements of this section.

**Note:** The department will accept installations conforming to the latest edition of NFPA No. 14—Standard for Installation of Standpipe and Hose Systems.

(2) **CLASSES OF SERVICE.** (a) *Class I - Fire department standpipes.* For use by fire departments and those trained in handling heavy fire streams from a 2½-inch hose.

(b) *Class II - First-aid standpipes.* For use primarily by occupants of a building until the arrival of the fire department (1½-inch hose).

(c) *Class III - Combination fire department and first-aid standpipes.* For use by either fire departments and those trained in handling heavy hose streams or by the building occupants.

(3) **CLASS I - FIRE DEPARTMENT STANDPIPES.** (a) *Where required.* Fire department standpipes shall be provided for all buildings exceeding 60 feet in height.

1. Required standpipes shall be installed as construction progresses, to make them available for fire department use in the topmost floor constructed. Temporary standpipes may be provided in place of permanent standpipes during the period of construction when approved by the local fire department.

(b) *Number of standpipes.* Standpipes shall be sufficient in number so that any part of every floor area can be reached within 30 feet by a nozzle attached to 100 feet of hose connected to the standpipe in an unsprinklered building and 150 feet of hose in a sprinklered building.

(c) *Cross connections.* When 2 or more standpipes are required, they shall be cross connected and equipped with individual control valves. All control valves shall be of an approved indicating type valve. The valves shall be located so that the water supply to any standpipe riser can be shut off without interrupting the water supply to the remaining standpipes and be readily accessible to the fire department.

(d) *Location of outlets.* Hose outlets shall be located in stairway enclosures. Where stairways are not enclosed, outlets shall be at the inside of outside walls, within one foot of a smokeproof tower, interior stairway or fire escape. In buildings containing large interior areas, standpipes may be located at accessible interior locations.

(e) *Protection of standpipes.* Standpipes shall be protected against mechanical and fire damage. Dry standpipes shall be visible for inspection and not concealed.

**Note:** It is not the intent of this section to require standpipes to be protected with an hourly rated fire protection.

Register, December, 1981, No. 312  
Building and heating, ventilating  
and air conditioning code

(f) *Size.* No required standpipe shall be less than 4 inches in diameter, and not less than 6 inches in diameter for standpipes in excess of 100 feet in height unless the building is completely sprinklered and the standpipe system is hydraulically designed in accordance with the requirements of sub. (6).

(g) *Hose valves and connections.* An approved 2½-inch hose-connection valve shall be located at each story, not less than 3 feet nor more than 6 feet above the floor level. Hose-connection valves shall be equipped with a tight-fitting cap on a chain and having lugs for a spanner wrench. When the building is completely sprinklered, and class II service is omitted, each standpipe outlet location shall be equipped with a 2½-inch hose valve, a 2½-inch by 1½-inch reducer, and a cap with an attached chain.

(h) *Hose threads.* All threads on hose connections shall be of national standard dimensions.

Note: Section 213.15, Stats., requires that all hose connections be fitted with the national standard hose threads adopted by the national fire protection association.

(i) *Fire department connection.* An approved fire department connection shall be installed on a 4-inch or larger pipe connection with each standpipe system. The connection shall be marked "Standpipe". If automatic fire sprinklers are also supplied by the hose connection, the sign shall read "Standpipe and Automatic Sprinkler". The elevation of the connection may be not less than 18 inches nor more than 42 inches above the sidewalk or ground. If municipal water is available at the building site, the fire department connection shall be located as close as possible to and within 150 feet of any fire hydrant.

(j) *Automatic water supply.* An automatic water supply for a wet standpipe system shall be designed to provide not less than the following capacity from top outlets at not less than 65 psi flowing pressure for a period of 30 minutes; 500 gpm for a single standpipe; 750 gpm for 2 inter-connected standpipes; 1,000 gpm for larger systems. Any of the following supplies will be acceptable:

1. Public waterworks system where pressure and discharge capacity are adequate;
2. Approved automatic fire pump (or pumps);
3. Pressure tank;
4. Gravity tank;
5. Approved manually controlled fire pump operated by remote control devices at each hose outlet; or
6. Reservoirs.

(k) *Dry standpipes.* If only one standpipe is required, a dry standpipe may be used. A dry standpipe shall be limited to a single riser and shall not exceed 150 feet in height.

(4) CLASS II - FIRST-AID STANDPIPES. (a) *Where required.* First-aid standpipes shall be provided as required by the occupancy chapters of this code.

Note: See ss. Ind 54.15, 55.33, 56.20 and 57.21.

(b) *Number and location.* Standpipes shall be sufficient in number so that any part of every floor area, including basements, can be reached within 30 feet by a nozzle attached to not more than 100 feet of hose connected to a standpipe.

1. Hose outlets shall be located in occupied areas and preferably in corridors or at interior columns.

(c) *Size.* No required standpipe shall be less than 2 inches in diameter for buildings 4 or less stories or 50 feet in height, and not less than 2½ inches in diameter for buildings exceeding 4 stories or 50 feet in height.

(d) *Hose valves and connections.* An approved 1½-inch hose valve shall be located not more than 5 feet above the floor level. Where the static pressure at any standpipe hose outlet exceeds 100 psi, an approved device shall be installed at the outlet to reduce the pressure with the required flow at the outlet to not more than 100 psi.

(e) *Hoses.* Not more than 100 feet of hose shall be attached to each outlet. Hoses shall be of an approved type, 1½-inches in diameter, with ½-inch solid stream or combination nozzle attached, and shall be located in approved cabinets, racks or reels. In locations where the use of a solid stream may contribute to the spread of fire by scattering the burning material or where the existence of flammable liquids make the use of spray stream desirable, combination nozzles which give a spray or a solid stream shall be provided instead of ½-inch nozzles.

(f) *Water supply.* An automatic water supply shall be provided. The water supply shall be designed for 100 gpm for 30 minutes with 65 psi flowing pressure at the top outlet. The water supply may be from a city connection, gravity tank, pressure tank or pump.

Note #1: The department will permit the domestic water supply to service class II standpipes provided no intervening control valves are installed to interrupt the service of the standpipe and a check valve is installed to prevent contamination of the domestic water supply.

Note #2: The department will permit pumps, other than fire pumps, provided the water supply meets the requirements of s. Ind 51.21 (4) (f).

Note #3: See ch. H 62, Wis. Adm. Code, for requirements pertaining to cross connections.

(5) **CLASS III — COMBINED FIRE DEPARTMENT AND FIRST-AID STANDPIPES.** (a) *Where permitted.* The features of class I and II service may be combined in a single system if served by an acceptable automatic water supply conforming to the requirements of sub. (3) (j).

(b) *Requirements.* Class III standpipes shall conform to the requirements of class I service except that 1½-inch outlets with a hose and 2½-inch outlets shall be provided on each floor and shall be installed to the requirements of the respective classes of service.

(6) **COMBINED AUTOMATIC SPRINKLER AND STANDPIPE SYSTEM.** (a) *Definition.* A combined system is a system where the vertical water piping serves both the automatic sprinkler system and the 2½-inch hose outlets of the standpipes used by the fire department. The combined system shall comply with the automatic sprinkler requirements of s. Ind 51.23 and the standpipe and hose requirements of s. Ind 51.21.

(b) *Water supply and riser size.* The minimum water supply and riser size for a combined system shall comply with the requirements of sub. (3) (f) and (j), except the minimum water supply for a combined system for a completely sprinklered, light hazard occupancy building shall be 500 gallons per minute. When the building is completely sprinklered, the risers may be sized by hydraulic calculations.

**Note:** NFPA No. 13—Standard for Installation of Sprinkler Systems, defines light hazard occupancy as occupancies where the quantity and/or combustibility is low and fires with relatively low rates of heat release are expected, such as: churches; clubs; educational; hospitals; institutional; libraries, except large stack rooms; museums; nursing or convalescent homes; offices, including data processing; residential; restaurant seating areas; theaters and auditoriums, excluding stages and prosceniums.

(c) *Connections.* Each connection from a vertical riser of a combined system shall be provided with an individual control valve of the same size as the outlet.

(7) **MAINTENANCE.** Standpipe systems and equipment, whether required by this code or not, shall be maintained in an operable condition.

**History:** 1-2-56; r. and recr. Register, December, 1976, No. 252, eff. 1-1-77; am. (7), Register, December, 1978, No. 276, eff. 1-1-79; am. (3) (i), Register, June, 1983, No. 330, eff. 7-1-83.

**Ind 51.22\* Fire extinguishers.** (1) **GENERAL.** All required fire extinguishers shall be approved by the department, and shall comply with the provisions of NFPA No. 10-1978 — Standard for Portable Fire Extinguishers. **FP**

(2) **INSTALLATION.** Fire extinguishers as specified in chs. Ind 54-62 shall be installed as specified in NFPA No. 10-1978 — Standard for Portable Fire Extinguishers.

(3) **MAINTENANCE.** All portable fire extinguishers, whether required by chs. Ind 54-62 or not, shall be maintained in operable condition as specified in NFPA No. 10-1978 — Standard for Portable Fire Extinguishers.

**History:** 1-1-56; am. Register, October, 1967, No. 142, eff. 11-1-67; r. and recr. Register, December, 1981, No. 312, eff. 1-1-82.

**Ind 51.23 Automatic sprinklers.** (1) **GENERAL REQUIREMENTS.** (a) All automatic fire sprinkler systems shall be designed and installed in accordance with NFPA No. 13-1980, Standard for the Installation of Sprinkler Systems.

(b) The sprinkler system shall be so installed and maintained as to provide complete coverage for all portions of the building.

(c) Reinstallation of used sprinkler heads shall be prohibited.

(d) Approved secondhand devices other than sprinkler heads may be installed by special permission of the department.

**Note:** The department will accept equipment, materials and devices listed or labeled by Underwriters' Laboratories or approved by Factory Mutual. Other testing laboratories or inspection agencies will be recognized as an approved agency if accepted in writing by the department.

\*See Appendix A for further explanatory material.

Register, June, 1983, No. 330  
Building and heating, ventilating  
and air conditioning code

**FP** (2) **WATER SUPPLY.** (a) Approved automatic water supplies for the sprinkler system recognized by the department are listed below:

1. City water main;
2. Gravity or pressure tank;
3. Ground storage reservoir; or
4. Natural bodies of water approved by the department (lakes, rivers, streams, etc.).

(b) If the water supply has inadequate pressure, an approved fire pump or tank shall be provided. The design and installation of water supply facilities for gravity tanks, fire pumps, reservoirs or pressure tanks, and underground piping shall conform to NFPA No. 22, Standard for Water Tanks for Private Fire Protection; NFPA No. 20, Installation of Centrifugal Fire Pumps; and NFPA No. 24, Outside Protection [Ind 51.27 (7a)].

(3) **BASEMENT SPRINKLERS.** Every basement sprinkler system shall also include sprinklers in all shafts (except elevator shafts) leading to the story above.

(4) **FIRE DEPARTMENT CONNECTION.** Every sprinkler system shall have an approved fire department connection as specified in NFPA 13-1980. The connection shall be marked "Sprinkler". If standpipes are also supplied by the hose connection, the sign shall read "Standpipe and Automatic Sprinkler". The elevation of the connection shall be not less than 18 inches nor more than 42 inches above the sidewalk or ground. If municipal water is available at the building site, the fire department connection shall be located as close as possible to and within 150 feet of any fire hydrant.

(5) **SPRINKLER ALARMS.** Every sprinkler system shall be provided with a suitable audible alarm. In all buildings over 60 feet in height, each sprinkler system on each floor shall be equipped with a separate water flow device connected to an alarm system.

(6) **MAINTENANCE.** All installed automatic sprinkler systems, whether required by this code or not, shall be properly maintained for efficient service pursuant to NFPA No. 13A-1981—Standard for the Care and Maintenance of Sprinkler Systems. Owners or operators shall be responsible for the condition of their sprinkler system and shall use due diligence in keeping the system in good operating condition. A copy of the inspection report as specified in NFPA No. 13A-1981 shall be kept and shall be made available, upon request, to the department or its authorized deputies.

Note: See ss. ILHR 81.10 (6) and ILHR 81.11 (9) and s. 145.165, Stats., for additional requirements pertaining to maintenance and repair or automatic fire sprinkler systems.

(7) **PARTIAL AUTOMATIC FIRE SPRINKLER SYSTEMS.** Partial automatic fire sprinkler systems may be connected without a fire department connection to the domestic water supply service or a first-aid standpipe or a fire department standpipe provided the following conditions are satisfied:

- (a) The number of sprinkler heads per building does not exceed 20;

Register, June, 1983, No. 330  
Building and heating, ventilating  
and air conditioning code



(b) The connection is equipped with an approved indicating valve with a monitor or an approved locking device and a check valve;

(c) The water pressure and volume is adequate to supply the required flow of the largest number of sprinkler heads in any one of the enclosed areas; and

(d) An audible alarm is provided to sound when the system is in operation.

Note: See ch. ILHR 82 for requirements pertaining to cross connections.

(8) **SUBSTITUTE AUTOMATIC FIRE SUPPRESSION SYSTEMS.** When approved by the department, substitute automatic fire suppression systems may be used in lieu of an automatic fire sprinkler system in areas where the use of water could cause unusual damage to equipment, or where water may have a limited effect or may be hazardous to use because of the nature of processes involved.

History: 1-2-56; r. and recr. Register, December, 1974, No. 228, eff. 1-1-75; cr. (7) (a), Register, December, 1976, No. 252, eff. 1-1-77; am. (6), Register, December, 1981, No. 312, eff. 1-1-82; r. and recr. (1), (4), (6) and (7), cr. (8), Register, June, 1983, No. 330, eff. 7-1-83.

**Ind 51.24 Fire alarm systems.** Interior fire alarm systems required under ss. Ind 54.17, 56.19 and 57.17 shall be designed and constructed in conformity with the following requirements:

(1) All such alarm systems shall consist of operating stations on each floor of the building, including the basement, with bells, horns, or other approved sounding devices which are effective throughout the building. The system shall be so arranged that the operation of any one station will actuate all alarm devices connected to the system except in the case of a presignal system. Fire alarms shall be readily distinguishable from any other signalling devices used in the building. A system designed for fire alarm and paging service may be used if the design is such that fire alarm signals will have precedence over all others;

(a) In all buildings where a fire alarm system and a complete automatic sprinkler system are required, a water flow detecting device shall be provided to actuate the fire alarm system.

(2) Every fire alarm system shall be electrically operated or activated by non-combustible, nontoxic gas. Electrically operated systems shall be operated on closed circuit current under constant electrical supervision, so arranged that upon a circuit opening and remaining open or in case of a ground or short circuit in the undergrounded conductor, audible trouble signals will be given instantly. Gas-activated systems shall be mechanically supervised and under constant gas pressure, so arranged that in case of a pressure drop an audible trouble signal will be given instantly. Means shall be provided for testing purposes;

(3) (a) Except as provided in par. (b), coded fire alarm systems shall be provided in buildings more than 3 stories in height and the systems shall be so arranged that the code transmitted shall indicate the location and story of the structure in which the signal originated;

(b) The department shall approve noncoded continuous sounding fire alarm systems under constant electric or gas activated supervision in apartment buildings.

(4) Operating stations shall be prominently located in an accessible position at all required exit doors and required exit stairways. Operating stations shall be of an approved type and shall be conspicuously identified. All such operating stations shall be of a type, which after being operated, will indicate that an alarm has been sent therefrom until reset by an authorized means. (Operating stations having a "Break Glass" panel will be acceptable. On coded systems having a device to permanently record the transmission of an alarm, "Open Door" type stations may be used). The fire alarm operating stations shall be mounted not less than 3 feet nor more than 4 feet above the finished floor as measured from the floor to the center of the box;

(5) All such alarm systems shall be tested at least once a week and a record of such tests shall be kept; **FP**

(6) Existing fire alarm systems that are effective in operation will be accepted if approved by the department;

(7) The gas for operation of non-combustible, non-toxic gas activated fire alarm systems shall be supplied from approved pressure cylinders

on the premises. The cylinders shall have sufficient capacity and pressure to properly operate all sounding devices connected to the system for a period of not less than 10 minutes. Cylinders shall be removed for recharging immediately after use and shall be replaced by fully charged cylinders;

(8) Spare cylinders shall be kept on the premises at all times for immediate replacement and separate cylinders for testing shall be incorporated in the system;

(9) Tubing in connection with non-combustible, non-toxic gas activated fire alarm systems shall be installed in rigid metal conduit, flexible metal conduit, or surface metal raceways where subject to mechanical injury. Non-corrosive metallic tubing not less than 3/16" in diameter which will withstand a bursting pressure of not less than 500 pounds per square inch shall be used. The maximum length of 3/16" tubing shall not exceed 300 feet between charged cylinders. All tubing and other component parts shall be installed by skilled workers in accordance with the provisions of this code; and

**Note:** See Wisconsin State Electrical Code, Volume 2, ch. ILHR 16, Wis. Adm. Code.

(10) **MAINTENANCE.** All fire alarm systems, whether required by this code or not, shall be maintained in an operable condition.

**History:** 1-2-56; am. (4) (a), Register, November, 1963, No. 95, eff. 12-1-63; am. Register, August, 1964, No. 104, eff. 9-1-64; r. (10), (11) and (12), Register, December, 1975, No. 240, eff. 1-1-76; cr. (1) (a) and am. intro. and (2), Register, December, 1976, No. 262, eff. 1-1-77; am. (intro.) and (4), r. (3) (a), Register, January, 1980, No. 289, eff. 2-1-80; am. (3) and (6), cr. (10), Register, December, 1981, No. 312, eff. 1-1-82.

**Ind 51.245 Smoke detectors.** (1) **GENERAL REQUIREMENTS.** All required smoke detectors shall be approved by the department and shall comply with the provisions of NFPA No. 72E-1978 — Standard on Automatic Fire Detectors or NFPA No. 74-1980 — Household Fire Warning Equipment.

**FP** (2) **INSTALLATION.** (a) Smoke detectors and smoke detector systems shall be installed in accordance with the provisions of NFPA No. 72E-1978 — Standard on Automatic Fire Detectors or NFPA No. 74-1980 — Household Fire Warning Equipment and in accordance with the manufacturer's directions and specifications.

(b) Except as provided in s. Ind 57.16 (2) (b), all smoke detectors interconnected with each other or with the manual fire alarm system shall be installed in accordance with the provisions of NFPA No. 72A-1979 — Standard for the Installation, Maintenance and Use of Local Protective Signaling Systems for Guard's Tour, Fire Alarm and Supervisory Service. Where smoke detectors are interconnected with the manual fire alarm system, the smoke detectors shall be wired in accordance with the provisions specified in s. ILHR 16.34, Wis. Adm. Code.

**FP** (3) **MAINTENANCE.** (a) The owner shall be responsible for maintaining the smoke detectors and the smoke detection system in good working order.

(b) Tenants shall be responsible for informing the owner, in writing, of any smoke detector malfunction, including the need for a new battery.

Register, October, 1982, No. 322  
Building and heating, ventilating  
and air conditioning code

(c) The owner shall have 5 days upon receipt of written notice from the tenant to repair or replace the smoke detector or replace the battery. The owner shall check batteries at the beginning of a new lease and shall replace the battery at least annually.

(d) The owner shall furnish to the tenant written notice of the responsibilities of the tenant and the obligations of the owner regarding smoke detector maintenance.

**History:** Cr. Register, December, 1981, No. 312, eff. 1-1-82; am. (2) and (3) (c), Register, October, 1982, No. 322, eff. 11-1-82.

**Ind 51.25 Adoption of ASTM standards.** Pursuant to s. 227.025, Stats., the attorney general and the revisor of statutes have consented to the incorporation by reference of the following standards of the American Society of Testing and Materials (ASTM), 1916 Race Street, Philadelphia, PA 19103. Copies of the standards in reference are on file in the offices of the department, the secretary of state, and the revisor of statutes.

(1) GENERAL REQUIREMENTS FOR ROLLED STEEL PLATES, SHAPES, SHEET PILING AND BARS FOR STRUCTURAL USE. Part 4 ASTM Designation A6-80a.

(2) STRUCTURAL STEEL. Part 4 ASTM Designation A36-77a.

(3) COLD-DRAWN STEEL WIRE FOR CONCRETE REINFORCEMENT. Part 4 ASTM Designation A82-79.

(4) ZINC-COATED (GALVANIZED) IRON OR STEEL FARM-FIELD AND RAILROAD RIGHT-OF-WAY WIRE FENCING. Part 3 ASTM Designation A116-73 (1978).

(5) ZINC COATING (HOT-DIP) ON IRON AND STEEL HARDWARE. Part 3 ASTM Designation A153-80.

(6) DEFORMED AND PLAIN BILLET-STEEL BARS FOR CONCRETE REINFORCEMENT. Part 4 ASTM Designation A615-81.

(7) RAIL-STEEL DEFORMED AND PLAIN BARS FOR CONCRETE REINFORCEMENT. Part 4 ASTM Designation A616-79.

(8) AXLE-STEEL DEFORMED AND PLAIN BARS FOR CONCRETE REINFORCEMENT. Part 4 ASTM Designation A617-79.

(9) GYPSUM. Part 13 ASTM Designation C22-77.

(10) CHEMICAL ANALYSIS OF LIMESTONE, QUICKLIME, AND HYDRATED LIME. Part 13 ASTM Designation C25-79.

(11) STRUCTURAL CLAY LOAD-BEARING WALL TILE. Part 16 ASTM Designation C34-62 (1975).

(12) COMPRESSIVE STRENGTH OF CYLINDRICAL CONCRETE SPECIMENS. Part 14 ASTM Designation C39-72 (1979).

(13) OBTAINING AND TESTING DRILLED CORES AND SAWED BEAMS OF CONCRETE. Part 14 ASTM Designation C42-77.

(14) SAMPLING, INSPECTION, PACKING, AND MARKING OF LIME AND LIMESTONE PRODUCTS. Part 13 ASTM Designation C50-78.

(15) GYPSUM PARTITION TILE OR BLOCK. Part 13 ASTM Designation C52-54 (1977).

(16) CONCRETE BUILDING BRICK. Part 16 ASTM Designation C55-75.

(17) STRUCTURAL CLAY NON-LOAD-BEARING TILE. Part 16 ASTM Designation C56-71 (1976).

(18) STRUCTURAL CLAY FLOOR TILE. Part 16 ASTM Designation C57-57 (1978).

(19) BUILDING BRICK (SOLID MASONRY UNITS MADE FROM CLAY OR SHALE). Part 16 ASTM Designation C62-75a.

(19a) REFRACTORIES FOR INCINERATORS AND BOILERS. Part 17 ASTM Designation C64-72 (1977).

(20) SAMPLING AND TESTING BRICK AND STRUCTURAL CLAY TILE. Part 16 ASTM Designation C67-78.

(21) HOLLOW LOAD-BEARING CONCRETE MASONRY UNITS. Part 16 ASTM Designation C90-75.

(22) MASONRY CEMENT. Part 13 ASTM Designation C91-78.

(23) ABSORPTION AND BULK SPECIFIC GRAVITY OF NATURAL BUILDING STONE. Part 19 ASTM Designation C97-47 (1977).

(24) MODULUS OF RUPTURE OF NATURAL BUILDING STONE. Part 19 ASTM Designation C99-52 (1976).

(24a) GROUND FIRE CLAY AS A REFREACTORY MORTAR FOR LAYING-UP FIRECLAY BRICK. Part 17 ASTM Designation C105-47 (1976).

(25) PHYSICAL TESTING OF QUICKLIME, HYDRATED LIME, AND LIMESTONE. Part 13 ASTM Designation C110-76a.

(28) SAMPLING AND TESTING CONCRETE MASONRY UNITS. Part 16 ASTM Designation C140-75.

(29) AGGREGATE FOR MASONRY MORTAR. Part 16 ASTM Designation C144-76.

(30) SOLID LOAD-BEARING CONCRETE MASONRY UNITS. Part 16 ASTM Designation C145-75.

(31) PORTLAND CEMENT. Part 14 ASTM Designation C150-80.

(32) COMPRESSIVE STRENGTH OF NATURAL BUILDING STONE. Part 19 ASTM Designation C 170-50 (1976).

(33) HYDRATED LIME FOR MASONRY PURPOSES. Part 13 ASTM Designation C207-79.

(34) MORTAR FOR UNIT MASONRY. Part 16 ASTM Designation C270-80a.

(35) GYPSUM CONCRETE. Part 13 ASTM Designation C317-76.

(36) MICROSCOPICAL DETERMINATION OF AIR-VOID CONTENT AND PARAMETERS OF THE AIR-VOID SYSTEM IN HARDENED CONCRETE. Part 14 ASTM Designation C457-71.

(37) CHEMICAL ANALYSIS OF GYPSUM AND GYPSUM PRODUCTS. Part 13 ASTM Designation C471-76.

(38) PHYSICAL TESTING OF GYPSUM PLASTERS AND GYPSUM CONCRETE. Part 13 ASTM Designation C472-79.

(39) PHYSICAL TESTING OF GYPSUM BOARD PRODUCTS, GYPSUM LATH, GYPSUM PARTITION TILE OR BLOCK, AND PRECAST REINFORCED GYPSUM SLABS. Part 13 ASTM Designation C473-76a.

(40) MORTAR AND GROUT FOR REINFORCED MASONRY. Part 16 ASTM Designation C476-71 (1976).

(41) HOLLOW BRICK (HOLLOW MASONRY UNITS MADE FROM CLAY OR SHALE). Part 16 ASTM Designation C652-77.

(42) TEST FOR RESISTANCE OF CONCRETE TO RAPID FREEZING AND THAWING. Part 14 ASTM Designation C666-80.

(43) ESTABLISHING STRUCTURAL GRADES AND RELATED ALLOWABLE PROPERTIES FOR VISUALLY GRADED LUMBER. Part 22 ASTM Designation D245-74.

(44) EVALUATING THE PROPERTIES OF WOOD-BASE FIBER AND PARTICLE PANEL MATERIALS. Part 22 ASTM Designation D1037-78.

(45) TESTING PILES UNDER AXIAL COMPRESSIVE LOAD. Part 19 ASTM Designation D1143-81.

(46) CONDUCTING STRENGTH TESTS OF PANELS FOR BUILDING CONSTRUCTION. Part 18 ASTM Designation E72-77.

(47) TEST FOR SURFACE BURNING CHARACTERISTICS OF BUILDING MATERIALS. Part 18 ASTM Designation E84-80.

(48) FIRE TESTS OF ROOF COVERINGS. Part 18 ASTM Designation E108-80a.

(49) FIRE TESTS OF BUILDING CONSTRUCTION AND MATERIALS. Part 18 ASTM Designation E119-80.

(50) TEST FOR BEHAVIOR OF MATERIALS IN A VERTICAL TUBE FURNACE AT 750° C. Part 18 ASTM Designation E136-79.

(51) TEST FOR BOND STRENGTH OF MORTAR TO MASONRY UNITS. Part 18 ASTM Designation E149-76.

(52) FIRE TESTS OF DOOR ASSEMBLIES. Part 18 ASTM Designation E152-80.

(53) FIRE TESTS OF WINDOW ASSEMBLIES. Part 18 ASTM Designation E163-80.

(53a) TEST FOR RATE OF AIR LEAKAGE THROUGH EXTERIOR WINDOWS, CURTAIN WALLS AND DOORS. Part 18 ASTM Designation E283-73.

(54) TESTS FOR COMPRESSIVE STRENGTH OF MASONRY PRISMS. Part 18 ASTM Designation E447-74.

(55) TEST FOR CRITICAL RADIANT FLUX OF FLOOR COVERING SYSTEMS USING A RADIANT HEAT SOURCE. Part 18 ASTM Designation E648-78.

**History:** Cr. Register, October, 1967, No. 142, eff. 11-1-67; cr. (88) to (93), Register, February, 1971, No. 182, eff. 7-1-71; r. (88) to (93) eff. 8-1-71 and recr. (88) to (93) eff. 1-1-72, Register, July, 1971, No. 187; r. and recr., Register, July, 1974, No. 223, eff. 1-1-75; am. (43), Register, December, 1978, No. 276, eff. 1-1-79; cr. (65), Register, May, 1980, No. 293, eff. 6-1-80; am. Register, December, 1981, No. 312, eff. 1-1-82.

**Ind 51.26 Adoption of ACI Standards.** Pursuant to s. 227.025, Stats., the attorney general and the revisor of statutes have consented to the incorporation by reference of the following standards of the American Concrete Institute (ACI), P. O. Box 19150, Detroit, Michigan 48219. Copies of the standards in reference are on file in the offices of the department, the secretary of state, and the revisor of statutes.

(1) BUILDING CODE REQUIREMENTS FOR REINFORCED CONCRETE. ACI 318-77.

**History:** Cr. Register, October, 1967, No. 142, eff. 11-1-67; r. and recr., Register, July, 1974, No. 223, eff. 1-1-75; am. (intro.) and (1), Register, January, 1980, No. 289, eff. 2-1-80; r. (2) and (3), Register, December, 1981, No. 312, eff. 1-1-82.

**Ind 51.27 Adoption of miscellaneous standards.** Pursuant to s. 227.025, Stats., the attorney general and the revisor of statutes have consented to the incorporation by reference of the following standards. Copies of the standards in reference are on file in the offices of the department, the secretary of state, and the revisor of statutes.

(1) Aluminum Association, 818 Connecticut Avenue, N.W., Washington, DC 20006. SPECIFICATIONS FOR ALUMINUM STRUCTURES, Aluminum Construction Manual, Section 1, third edition, April, 1976.

(2) American Institute of Steel Construction, 400 North Michigan Ave., Chicago, Illinois 60611, SPECIFICATION FOR THE DESIGN, FABRICATION AND ERECTION OF STRUCTURAL STEEL FOR BUILDINGS, November 1, 1978; and COMMENTARY ON THE SPECIFICATIONS FOR THE DESIGN, FABRICATION AND ERECTION OF STRUCTURAL STEEL FOR BUILDINGS, November 1, 1978.

(3) American Institute of Timber Construction, 333 West Hampden Ave., Englewood, Colorado 80110, STANDARD SPECIFICATIONS FOR STRUCTURAL GLUED LAMINATED TIMBER OF SOFTWOOD SPECIES, AITC 117-79 — DESIGN; STANDARD

Register, October, 1982, No. 322  
Building and heating, ventilating  
and air conditioning code

**SPECIFICATIONS FOR HARDWOOD GLUED LAMINATED  
TIMBER, AITC 119-76.**

(4) American Iron and Steel Institute, 1000 16th St., NW, Washington, DC 20036, SPECIFICATION FOR THE DESIGN OF COLD-FORMED STEEL STRUCTURAL MEMBERS, September 3, 1980, edition; STAINLESS STEEL COLD-FORMED STRUCTURAL DESIGN MANUAL 1974 edition; MANUAL FOR STRUCTURAL APPLICATIONS OF STEEL CABLES FOR BUILDINGS, 1973 edition.

(5) American National Standards Institute, Inc., 1430 Broadway, New York, NY 10018, SPECIFICATION FOR REINFORCED GYPSUM CONCRETE, ANSI A59.1-1968 (R-1972); SPECIFICATION FOR VERMICULITE CONCRETE ROOFS AND SLABS ON GRADE, ANSI A122.1-1965; PERFORMANCE SPECIFICATIONS AND METHODS OF TESTING FOR SAFETY GLAZING MATERIALS USED IN BUILDINGS, ANSI Z97.1-1975.

(6) American Welding Society, 2501 NW 7th Street, Miami, Florida 33125, STRUCTURAL WELDING CODE, AWS D1.1-81; SPECIFICATION FOR WELDING SHEET STEEL IN STRUCTURES, AWS D1.3-78.

(6a) American Wood Preservers Bureau, 2772 S. Randolph St., P.O. Box 6085, Arlington, Virginia 22206, STANDARD FOR SOFTWOOD LUMBER, TIMBER AND PLYWOOD PRESSURE TREATED WITH WATER-BORNE PRESERVATIVES FOR ABOVE GROUND USE, AWPB standard LP-2, 1980; STANDARD FOR SOFTWOOD LUMBER, TIMBER AND PLYWOOD PRESSURE TREATED WITH WATER-BORNE PRESERVATIVES FOR GROUND CONTACT USE, AWPB standard LP-22, 1980; QUALITY CONTROL PROGRAM FOR SOFTWOOD LUMBER, TIMBER AND PLYWOOD PRESSURE TREATED WITH WATER-BORNE PRESERVATIVES FOR GROUND CONTACT USE IN RESIDENTIAL AND LIGHT COMMERCIAL FOUNDATIONS, AWPB standard FDN, 1980.

(7a) National Fire Protection Association, Batterymarch Park, Quincy, Mass. 02269; STANDARD FOR PORTABLE FIRE EXTINGUISHERS, NFPA No. 10-1978; STANDARD FOR THE INSTALLATION OF SPRINKLER SYSTEMS, NFPA No. 13-1980; STANDARD FOR THE CARE AND MAINTENANCE OF SPRINKLER SYSTEMS, NFPA No. 13A-1981; STANDARD FOR THE INSTALLATION OF CENTRIFUGAL FIRE PUMPS, NFPA No. 20-1980; STANDARD FOR WATER TANKS FOR PRIVATE FIRE PROTECTION, NFPA No. 22-1978; STANDARD FOR OUTSIDE PROTECTION, NFPA No. 24-1977; STANDARD FOR THE INSTALLATION OF OIL-BURNING EQUIPMENT, NFPA No. 31-1978; NATIONAL FUEL GAS CODE, NFPA No. 54-1974; STANDARD FOR CENTRAL STATION PROTECTIVE SIGNALING SYSTEMS, NFPA No. 71-1977; STANDARD FOR THE INSTALLATION, MAINTENANCE AND USE OF LOCAL PROTECTIVE SIGNALING SYSTEMS FOR GUARD'S TOUR, FIRE ALARM AND SUPERVISORY SERVICE, NFPA No. 72A-1979; STANDARD FOR AUXILIARY PROTECTIVE SIGNALING SYSTEMS, NFPA No. 72B-1979; STANDARD FOR REMOTE STATION PROTECTIVE SIGNAL-



ING SYSTEMS, NFPA No. 72C-1975; STANDARD FOR PROPRIETARY PROTECTIVE SIGNALING SYSTEMS, NFPA No. 72D-1979; STANDARD ON AUTOMATIC FIRE DETECTORS, NFPA No. 72E-1978; STANDARD FOR HOUSEHOLD FIRE WARNING EQUIPMENT, NFPA No. 74-1980; MANUAL ON CLEARANCES FOR HEAT PRODUCING APPLIANCES, NFPA No. 89M-1976; STANDARD FOR THE INSTALLATION OF AIR CONDITIONING AND VENTILATING SYSTEMS, NFPA No. 90A-1981; STANDARD FOR CHIMNEYS, FIREPLACES AND VENTS, NFPA No. 211-1980.

(8) National Forest Products Association, 1619 Massachusetts Ave. NW, Washington, D.C. 20036, NATIONAL DESIGN SPECIFICATION FOR WOOD CONSTRUCTION, 1977 edition, with amendments to sections 2.2.5.3, 4.1.7 and 4.2.2, including DESIGN VALUES FOR WOOD CONSTRUCTION, a July, 1981 supplement to the 1977 edition of National Design Specification for Wood Construction; THE ALL-WEATHER WOOD FOUNDATION SYSTEM, BASIC REQUIREMENTS, Technical Report No. 7, Revised 1976, with amendments to section 6.7, including Supplement to Technical Report No. 7, dated June 1, 1977, with amendments to Article 3.3.1 of section 3.3.

(9) Steel Joist Institute, 1703 Parnum Blvd., Suite 204, Richmond, Virginia 23229, STANDARD SPECIFICATIONS, LOAD TABLES AND WEIGHT TABLES FOR STEEL JOISTS AND JOIST GIRDERS, 1981.

(10) Truss Plate Institute, Inc., 2400 East Devon Street, Des Plaines, Illinois 60018, DESIGN SPECIFICATION FOR METAL PLATE CONNECTED WOOD TRUSSES, TPI-78.

(11) American Plywood Association, 7011 South 19th Street, Tacoma, Washington 98460, U.S. PRODUCT STANDARD FOR CONSTRUCTION AND INDUSTRIAL PLYWOOD, PS 1-74.

(12) Superintendent of Documents, U.S. Government Printing Office, Washington, DC 20402, MINIMUM REQUIREMENTS OF CONSTRUCTION AND EQUIPMENT FOR HOSPITALS AND MEDICAL FACILITIES, DHEW PUBLICATION No. (HRA) 79-14500, Revised, August, 1979.

(13) Air Conditioning and Refrigeration Institute, 1815 North Ft. Meyer Drive, Arlington, Virginia 22209, STANDARD FOR AIR FILTER EQUIPMENT, ARI STANDARD 680-80.

(14) American Society of Heating, Refrigerating and Air Conditioning Engineers, 1791 Tullie Circle NE, Atlanta, Georgia 30329, HANDBOOK OF FUNDAMENTALS, 1977; METHODS OF TESTING AIR-CLEANING DEVICES USED IN GENERAL VENTILATION FOR REMOVING PARTICULATE MATTER, ASHRAE STANDARD No. 52-76.

(15) Underwriters' Laboratories, Inc., 333 Pfingsten Road, Northbrook, Illinois 60062, FACTORY MADE AIR DUCT MATERIAL

Register, June, 1983, No. 330  
Building and heating, ventilating  
and air conditioning code

AND AIR DUCT CONNECTORS, UL STANDARD No. 181-1981,  
sixth edition including revisions dated September 16, 1981.

History: Cr. Register, July, 1974, No. 223, eff. 1-1-75, am. (5) and (10), cr. (7a), Register, December, 1974, No. 228, eff. 1-1-75; am. (2) and r. (7), Register, December, 1976, No. 252, eff. 1-1-77; cr. (6a) and am. (8), Register, December, 1978, No. 276, eff. 1-1-79; am. (10), Register, February, 1979, No. 278, eff. 3-1-79; am. (2), (6), (7a), (9) and (10), Register, January, 1980, No. 289, eff. 2-1-80; am. (1) and (3) to (10), r. and recr. (11), cr. (12) to (15), Register, December, 1981, No. 312, eff. 1-1-82; cr. (12) to (15), Register, February, 1982, No. 314, eff. 3-1-82; am. (7a), Register, October, 1982, No. 322, eff. 11-1-82; am. (7a), Register, June, 1983, No. 330, eff. 7-1-83.

## Chapter Ind 52

## GENERAL REQUIREMENTS

Ind 52.01	Fire prevention, detection and suppression for high rise buildings (p. 87)	Ind 52.22	Repairs (p. 105)
Ind 52.015	Automatic fire sprinkler systems for low rise buildings. (p. 91)	Ind 52.23	Cleanliness (p. 105)
Ind 52.02	Windows (p. 91)	Ind 52.50	Toilet rooms (p. 106)
Ind 52.03	Window cleaning (p. 91)	Ind 52.52	Sex designation (p. 106)
Ind 52.04	Requirements for barrier-free environments (p. 92)	Ind 52.53	Location, light and ventilation (p. 106)
Ind 52.041	Health care facilities — new construction (p. 102)	Ind 52.54	Location without outside windows; when permitted (p. 106)
Ind 52.042	Existing health care facilities (p. 103)	Ind 52.55	Artificial light (p. 107)
Ind 52.05	Size of courts (p. 103)	Ind 52.56	Size (p. 107)
Ind 52.06	Ventilation of courts (p. 104)	Ind 52.57	Floor and base (p. 107)
Ind 52.19	Gas and oil lamps; gas service (p. 105)	Ind 52.58	Walls and ceilings (p. 107)
Ind 52.20	Electrical work (p. 105)	Ind 52.59	Enclosure of fixtures (p. 107)
Ind 52.21	Location and maintenance of exits (p. 105)	Ind 52.60	Fixtures (p. 108)
		Ind 52.61	Protection from freezing (p. 110)
		Ind 52.62	Disposal of sewage (p. 110)
		Ind 52.63	Outdoor toilets (p. 110)
		Ind 52.64	Maintenance and housekeeping (p. 111)

**Ind 52.01 Fire prevention, detection and suppression for high rise buildings.** (1) **AUTOMATIC FIRE SPRINKLER SYSTEM.** A complete automatic sprinkler system, as specified in s. Ind 51.23, shall be provided in every building more than 60 feet in height, the initial construction of which is commenced after July 2, 1974. The requirements of this section shall not apply to open parking structures as defined in s. Ind 62.10 (2). **FP**

(a) *Additions to existing buildings.* Building additions more than 60 feet in height shall have an automatic sprinkler system installed. The sprinkler protection shall be provided throughout the existing building unless the addition is separated from the existing building by a fire division wall as specified in s. Ind 51.02 (13). The requirements of this section shall not apply to open parking structures as defined in s. Ind 62.10 (2).

(b) *Substitute suppression systems.* When approved by the department, substitute automatic suppression systems may be used in lieu of a sprinkler system in areas where the use of water could cause unusual damage to equipment, or where water may have a limited effect or may be hazardous to use because of the nature of processes involved.

Note: The department will accept design and installation in accordance with the latest edition of the national fire protection association standards for special extinguishing systems.

(c) *Alternate methods.* When approved by the department, alternate methods of fire prevention, detection and suppression may be provided in lieu of a complete automatic sprinkler system.

Note #1: The department will request a position statement regarding the proposed method to be submitted by the fire chief of the municipality wherein the building is located.

Note #2: The department will consider alternate methods of fire prevention, detection and suppression to include, but not limited to, fire-resistive construction, compartmentation, automatic detection systems, interior finish restriction, and partial sprinkler protection.

Register, June, 1983, No. 330  
Building and heating, ventilating  
and air conditioning code

(2) **ADDITIONAL REQUIREMENTS FOR HIGH-RISE BUILDINGS.** The following requirements apply to all buildings more than 100 feet in height or having more than 10 stories. Open parking structures and buildings used for low hazard industrial processes, including the production and distribution of gas, steam or electric power, foundries and similar uses which require unusual heights to accommodate cranes, special machinery or equipment, are exempt from the provisions of this subsection.

(a) *Smoke control.* Natural or mechanical ventilation for the removal of products of combustion shall be provided in every story and shall consist of one or more of the following methods. Controlling devices may be automatic or manual as approved by the local fire department.

1. Panels or windows in the exterior wall which can be opened from a location other than the fire floor. Such venting facilities shall be provided at the rate of at least 20 square feet per 50 lineal feet of exterior wall in each story, and distributed around the perimeter at not more than 50-foot intervals. Such panels shall be clearly identified as required by the fire department.

2. Openable windows in habitable rooms of residential units.

3. When an automatic sprinkler system is installed in compliance with s. Ind 51.23, the mechanical air handling equipment may be designed to assist smoke removal. Under fire conditions, the return and exhaust air shall be taken directly to the outside without recirculation to other sections of the building.

4. A mechanical ventilation system which will prevent the transfer of smoke from the fire source to other floors of the building. The design shall be substantiated by calculations or tests showing that a pressure differential of 0.10 inch of water column will be produced.

5. Any other design which will produce equivalent results.

(b) *Exit stairways.* 1. All stairways shall be pressurized. The pressure across each door shall be at least 0.15 but not more than 0.20 inch of water column with all doors closed. Pressurization shall be activated by the fire alarm system, the detection systems, and the sprinkler system. In lieu of pressurization, a smokeproof stair tower, as defined in s. Ind 51.17, will be accepted.

Note: The department will accept alternate designs which will produce equivalent results.

2. All stairway doors which are to be locked from the stairway side shall have the capability of being unlocked without unlatching upon a signal from the central control station.

(c) *Elevators.* There shall be provided at least one elevator suitable for fire department access to any floor. If the building is not provided with an approved automatic sprinkler system, the elevator lobby at each level shall be separated from the remainder of the building by an effective smoke barrier.

Note: Refer to ch. Ind 4 for additional requirements.

(d) *Fire alarm and detection system.* 1. A manual fire alarm box shall be located adjacent to exit doors into stairway shafts and in every elevator lobby.

2. An approved system which will provide for automatic detection of products of combustion other than heat shall be installed in every air-handling equipment room, unless sprinklered, and in the return air portion of every air conditioning and mechanical ventilation system. Approved heat detectors may be installed in boiler rooms and furnace rooms in lieu of product of combustion detectors.

a. Detectors shall be located in the main return air and supply air ducts of each ventilation system and at each opening into a vertical return air shaft or duct.

b. The detectors shall actuate an alarm or signaling system and shut down the ventilation system except where automatic smoke control is incorporated in the system.

3. The manual alarm and automatic detection system shall conform to the Wisconsin State Electrical Code, Volume 2, ch. ILHR 16 and one of the following standards [Ind 51.27 (7a)]:

a. Standard for Central Station Protective Signaling Systems, NFPA No. 71;

b. Standard for Auxiliary Protective Signaling Systems, NFPA No. 72B;

c. Standard for Remote Station Protective Signaling Systems, NFPA No. 72C;

d. Standard for Proprietary Protective Signaling Systems, NFPA No. 72D.

4. Detectors shall conform to the Standard for Automatic Fire Detectors, NFPA No. 72E.

(e) *Alarm and communication systems.* The following alarm and communication systems shall be provided. The systems shall be supervised and exposed wiring shall be encased in a metal conduit.

1. Voice alarm system. The detection system, sprinkler water flow device and the fire alarm system shall actuate a prerecorded message or voice alarm capable of being operated from the central control station on a general as well as a selective basis to the area involved. The alarm shall be designed to be heard by all occupants within the building or designated portions.

2. Voice communication system. There shall be a voice communication system between the central control station and the following areas:

Note: The department will accept systems installed in accordance with the Standard for the Installation, Maintenance and Use of Local Protective Signaling Systems for Watchmen, Fire Alarm and Supervisory Service, NFPA No. 72A.

a. Elevators, elevator lobbies, in stairways at every fifth floor, and all manual fire alarm boxes (2-way communication system);

b. Every office area exceeding 1,000 square feet in area (one-way address system); and

c. Each dwelling unit and hotel guest room (one-way address system).

3. Fire department communication system. A system providing 2-way communication shall be provided at all floor levels, stairways, the central control station, and other locations required by the fire department.

a. The system shall be designed so the fire department communication system will override the other communication systems.

b. Wiring shall be arranged so that open circuits or short circuits on individual floors will not interfere with communications on another floor.

4. Combined system. When approved by the local fire department, the fire department communication system may be combined with the voice communication system and the voice alarm system.

(f) *Central control station.* A central control station for fire department operations shall be provided in a location approved by the fire department. It shall contain the voice communication systems panel; fire detection and alarm system panels; status indicators and controls for elevators, smoke venting and air handling systems; controls for unlocking stairway doors; a public telephone; sprinkler valve and water flow detectors; and standby power controls. All fire alarm and water flow signals shall be transmitted directly to the systems indicated in s. Ind 52.01 (2)(d) 3.

(g) *Standby power and light.* An approved permanently installed standby power generating system shall be provided. The system shall be equipped with suitable means for automatically starting the generator set upon failure of the normal electrical service and for automatic transfer and operation of the required electrical functions at full power within 60 seconds of such normal service failure. System supervision with manual start and transfer features shall be provided at the central control station.

1. An on-premise fuel supply sufficient for not less than 2 hours full demand operation of the system shall be provided.

2. The power requirement shall be determined so as to provide service to, but not limited to the following:

- a. Fire alarm system;
- b. Exit and other emergency lighting;
- c. Fire protection equipment;

Note: Standby power to service fire pumps may be omitted if approved by the local fire department.

- d. Mechanical ventilation required by this section;
- e. Fire department elevator; and
- f. Communication systems.

(h) *Maintenance.* All communication, fire prevention, detection and suppression systems required under this section shall be tested and maintained in an operable condition. All installed automatic sprinkler systems shall be maintained pursuant to NFPA No. 13A-1981 - Standard for the Care and Maintenance of Sprinkler Systems. A copy of the test report as specified in NFPA No. 13A-1981 shall be kept and shall be

made available, upon request, to the department or its authorized deputies. The local fire department shall be notified whenever the life safety systems are shut down for repair and when placed back in service.

(i) *Floor level identification.* Each floor level or story shall be identified as to its number or name. Identification signs shall be posted in all elevator lobbies and in all required exit stairways.

*History:* Emerg. cr. eff. 1-1-75; cr. (1), Register, April, 1975, No. 232, eff. 5-1-76; cr. (2), Register, April, 1975, No. 232, eff. 1-1-76; (2), eff. 1-1-77; am. (2), Register, December, 1976, No. 252, eff. 1-1-77; am. (2) (d) 2. a. and cr. (2) (i), Register, December, 1977, No. 264, eff. 1-1-78; am. (1) (intro.), (a), (2) (intro.) and (2) (e) 2. a., Register, December, 1978, No. 276, eff. 1-1-79; am. (2) (h), Register, December, 1981, No. 312, eff. 1-1-82; am. (2) (h), Register, June, 1983, No. 330, eff. 7-1-83.

**Ind 52.015 Automatic fire sprinkler systems for low rise buildings. (1) PURPOSE.** Pursuant to s. 101.14 (4) (a), (c) and (d), Stats., created by ch. 320, Laws of 1981, this section establishes automatic fire sprinkler requirements for buildings under 60 feet in height which are used as public buildings or places of employment.

(2) **GENERAL.** The automatic fire sprinkler systems specified in this section shall conform to the definition specified in s. 145.01 (8), Stats., and shall satisfy the requirements specified in s. Ind 51.23.

*Note #1:* See s. Ind 50.03 for additional information regarding the application of these rules to new buildings, additions and changes of use.

*Note #2:* See s. A52.015 of Appendix A for additional information pertaining to fire hazard classifications, building usage and occupancy.

(3) **APPLICATION.** Automatic fire sprinkler systems shall be installed as follows:

(a) *Miscellaneous applications.* The following areas in all buildings, except hospitals, nursing homes, community-based residential facilities, day care centers, open parking structures and buildings used for farming purposes or primarily for the sale of farm machinery:

1. Storage and workshop areas. Storage and workshop areas exceeding 50 sq. ft. in area and located in assembly halls, theaters, offices, schools and residential occupancies;

*Note:* See Table A52.015-3 of Appendix A for additional information pertaining to low, moderate and high hazard classifications.

2. Spray painting rooms and shops. Spray painting rooms and shops where painting, brushing, dipping or mixing using flammable materials is involved;

3. Laundry collection and trash collection rooms and chutes. Laundry collection rooms and trash collection rooms and chutes and areas used for incineration. Automatic sprinklers shall be installed within the chute at the top of the chute and on alternate floor levels;

4. Exhaust hoods in commercial kitchens. Exhaust hoods in commercial kitchens shall be protected as specified in s. Ind 64.67 (6); and

5. Windowless floor levels. Floor levels of buildings without openings as specified in s. Ind 52.02 (2) (a) shall be protected by an automatic fire sprinkler system as specified in s. Ind 52.02 (2) (b).

(b) *Factory, mercantile, class IV dry cleaning plants and moderate hazard storage and warehouse.* 1. Except as specified in subd. 2., buildings having more than 12,000 sq. ft. in area per floor or more than 24,000 sq. ft. in total area on all floors, or more than 3 stories in height and containing factory; mercantile; class IV dry cleaning plants; and storage or warehouse occupancies with moderate hazard contents, which are likely to burn with moderate rapidity, but which do not produce either poisonous gases or fumes or explosives.

Note: See s. A52.015 of Appendix A for additional information pertaining to low, moderate and high hazard classifications.

2. a. *Factory occupancies housing low hazard industrial processing* are exempt from the provisions of subd. 1.

Note: See s. A52.015 of Appendix A for additional information pertaining to low, moderate and high hazard classifications.

b. *Generator and transformer rooms and communication equipment areas of telephone central office equipment buildings used exclusively for such equipment provided the areas are separated from the remainder of the building by at least one-hour fire-resistant rated walls and at least 2-hour fire-resistant rated floor/ceiling assemblies provided the rooms or areas are equipped with an approved automatic fire alarm system as specified in s. Ind 51.24.*

c. *Buildings used for farming purposes or primarily for the sale of farm machinery.*

(c) *Restaurants, recreation centers and lecture halls.* Buildings having more than 12,000 sq. ft. in area per floor and containing restaurants, recreation centers or lecture halls.

(d) *Dance halls and night clubs.* Buildings having more than 5,000 sq. ft. in total area or more than one story in height and containing dance halls and night clubs.

(e) *Exhibition buildings.* Exhibition buildings having more than 12,000 sq. ft. in area per floor.

(f) *Passenger terminals.* Passenger terminals having more than 12,000 sq. ft. in area per floor or providing enclosed loading service for 4 or more buses.

(g) *High hazard buildings.* All high hazard buildings, including class II, IIIA and IIIB dry cleaning plants, used for the storage, manufacture or processing of highly combustible, explosive, corrosive or toxic materials, which are likely to burn with extreme rapidity or which may produce poisonous fumes or explosives.

Note: See s. A52.015 of Appendix A for additional information pertaining to low, moderate and high hazard classifications.

(h) *Theatres with fixed seats.* All areas of theatres with fixed seats except the auditorium, foyer, lobby and toilet rooms.

(i) *Stages.* Stages of any size and the areas within or behind the proscenium separation as follows:

1. Over the stage;

Register, June, 1983, No. 330  
Building and heating, ventilating  
and air conditioning code



2. Under the stage gridiron with side wall sprinkler heads rated at 135° F. having heat baffle plates. The heads shall be installed around the entire perimeter of the stage, except above the proscenium opening, at points not more than 30 inches below the gridiron, nor more than 6 inches below the baffle plate;

3. Under all fly galleries;

4. Under the stage;

5. In all basements, cellars, workrooms, dressing rooms, store rooms and property rooms; and

6. In toilet, lounge and smoking rooms.

(j) *Art galleries, museums or libraries.* Buildings having more than 12,000 sq. ft. in area per floor occupied as art galleries, museums or libraries.

(k) *Detention and correctional facilities.* 1. Except as provided in subd. 2., in all detention and correctional facilities.

2. Automatic sprinkler systems need not be provided in detention and correctional facilities with a resident load of less than 6.

(l) *Storage or repair garages.* Except as provided in subd. 3., in storage or repair garages which can accommodate more than 4 passenger motor vehicles, more than 4 motor powered boats, or more than one commercial motor vehicle under the following conditions:

1. Garages used exclusively for the storage of passenger vehicles, which will accommodate not more than 9 passengers as follows:

a. Greater than 10,000 sq. ft. in area per floor and more than one story in height;

b. More than 2 stories in height; or

c. When located in buildings where the upper stories are used for another occupancy and the garage is not separated from the other occupancy by at least 3-hour fire-resistive rated construction.

2. All other garages in which provisions are made for the care, storage, repair or painting of motor vehicles as follows:

a. Greater than 10,000 sq. ft. in area per floor;

b. Greater than 7,500 sq. ft. in area per floor and more than one story in height;

c. Greater than 5,000 sq. ft. in area per floor and more than 2 stories in height;

d. More than 3 stories in height;

e. When located in buildings where the upper stories are used for another occupancy and the garage is not separated from the other occupancy by at least 3-hour fire-resistive rated construction;

f. Where located in any floor level more than 50% below grade; or

g. Bus garages for storage of 4 or more buses.

3. Buildings used primarily for the sale of farm machinery are exempt from provisions of this section.

(4) **FIRE DIVISION WALL SEPARATIONS.** Buildings requiring complete automatic fire sprinkler systems because the area of the building exceeds the area limitations specified in sub. (3) may be constructed without the automatic fire sprinkler system provided the building is divided into areas less than the area limitations specified in sub. (3) by 4-hour rated vertical fire division walls as specified in s. Ind 51.02 (14).

(5) **ADDITIONS TO BUILDINGS.** Additions to buildings which result in the area of the entire building exceeding the area limitations specified in sub. (3) shall be protected as follows:

(a) The existing building and the building addition shall be completely protected by an automatic fire sprinkler system;

(b) The building addition shall be separated from the existing building by a 4-hour rated vertical fire division wall as specified in s. Ind 51.02 (14) and the building addition shall be completely protected by an automatic fire sprinkler system; or

(c) The existing building and the building addition shall be separated by 4-hour rated fire division walls as specified in sub. (4).

*History:* A Register, June, 1983, No. 330, eff. 7-1-83.

**Ind 52.02 Windows.** (1) **NATURAL LIGHT.** (a) Except as provided in par. (b), every room in which one or more persons live, sleep, shall be lighted by a window or windows opening directly upon a street or alley, or upon a court on the same lot with the building.

1. The windows shall be so constructed and distributed as to afford light.

2. Every building more than 40 feet deep measuring at right angles to the windows, shall have windows on at least 2 sides of the building.

*Note:* For windows and other outdoor openings used for natural ventilation, see ss. Ind 64.07, 57.13, 58.03, 58.45 and 60.13.

(b) 1. Windows shall not be required in storage rooms, factories, offices, mercantile facilities, educational facilities or areas where the nature of occupancy will not permit windows provided artificial lighting as specified in ch. Ind 19 is provided.

2. Hotel and motel rooms and similar sleeping rooms in buildings accommodating transients need not be provided with openable windows provided the rooms have clear glazed panels facing naturally lighted pool or recreation areas. The rooms shall be provided with mechanical ventilation supplying at least 5 CFM of tempered outside air per occupant.

(2) **FIRE DEPARTMENT ACCESS OPENINGS.** (a) Except as provided in par. (b), every story, cellar or basement of all buildings except hospitals, nursing homes, community-based residential facilities, day care centers and buildings used for farming purposes or primarily for the sale of farm machinery shall be provided with at least 20 square feet of opening en-

*Register,* June, 1983, No. 330  
Building and heating, ventilating  
and air conditioning code

tirely above the adjoining ground level in each 50 lineal feet or fraction thereof of exterior wall in the story, cellar or basement, on at least one side of the building.

1. Openings shall have a minimum dimension of not less than 22 inches.

2. The openings shall be accessible to the fire department from the exterior and shall be unobstructed to allow firefighting and rescue operations from the exterior.

3. Every story of a building more than 75 feet deep, measuring at right angles to the openings, shall have openings in that story on at least 2 sides of the building.

4. Openings in the basement or cellar shall be located so any location in the basement or cellar is within 75 feet of an opening.

(b) Automatic fire sprinkler systems shall be required under the following conditions:

1. When openings in a story are provided on only one side of the building and the building is more than 75 feet deep, measuring at right angles to the building; or

2. When any location in a basement or cellar is located more than 75 feet from any fire department access opening.

History: 1-2-56; am. Register, December, 1962, No. 84, eff. 1-1-63; r. and recr. (1) (a), Register, October, 1967, No. 142, eff. 11-1-67; am. (1) (a) Register, May, 1971, No. 185, eff. 6-1-71; r. and recr., Register, September, 1973, No. 213, eff. 10-1-73; cr. (1) (b), Register, January, 1980, No. 289, eff. 2-1-80; r. and recr. Register, June, 1983, No. 330, eff. 7-1-83.

**Ind 52.03 Window cleaning.** (1) Where the tops of windows to be cleaned are more than 20 feet above the floor, ground, flat roof, balcony, or permanent platform, one of the following means shall be provided to protect the window cleaners.

(a) Approved attachments for window cleaner safety belts to which belts may be fastened at each end. The attachments shall be permanent devices that shall be firmly attached to the window frame, or to the building proper, and so designed that a standard safety belt may be attached thereto; or

(b) An approved portable platform that is projected through the window or supported from the ground, floor, roof or platform level, for the window cleaner to stand upon and that is designed, constructed, maintained and equipped with handrail and toeboard in compliance with the requirements of ch. Ind 1.

(c) A suspended scaffold, swinging scaffold, swinging chair scaffold, or boatswain's chair scaffold designed, constructed, equipped and maintained in compliance with the requirements of ch. Ind 35, or

(d) Other equally effective devices.

(e) Where the window consists of a fixed panel not more than 24 inches in width alongside a removable panel, the fixed panel may be cleaned by reaching through the opening of the removable panel. Where the window consists of a fixed panel between 2 removable panels, the fixed panel may

Register, June, 1983, No. 330  
Building and heating, ventilating  
and air conditioning code

be cleaned by reaching through the openings if such fixed panel is not more than 36 inches in width.

(2) For cleaning the insides of skylights (the highest parts of which are more than 20 feet above the floor, ground, balcony or permanent platform), to which access cannot be gained by any of the means described in s. Ind 1.16 (1), scaffolds as specified in ch. Ind 35 shall be provided.

(3) All equipment, including building parts and attachments, used in connection with window cleaning, shall be maintained in reasonably safe condition while in use and shall be inspected at least once each month while in use, and within 30 days before their use. It shall be the responsibility of the owner of the individual safety devices or equipment to inspect and maintain the devices or equipment belonging to the owner so that each will comply with the requirements of this section.

(4) Where the attachments specified in sub. (1) (a) are relied upon for compliance with the provisions sub. (1), the employer shall furnish or see that there is provided, an approved suitable safety belt for each employe while cleaning windows.

History: 1-2-56; am. Register, December, 1962, No. 84, eff. 1-1-63; am. (1) (a), (3) and (4), Register, December, 1981, No. 312, eff. 1-1-82.

**Ind 52.04 Requirements for barrier-free environments. (1) SCOPE.** The requirements of this section are intended to insure that all public buildings and places of employment shall be accessible and usable by all citizens, including those with functional limitations.

Note: Owners intending to utilize federal funds for buildings may have to comply with other requirements in addition to Ind 52.04, such as the latest revised ANSI A 117.1, Specific-

cation for Making Buildings and Facilities Accessible To, and Usable By, the Physically Handicapped.

(2) **DEFINITIONS.** (a) *Access or accessible.* Access or accessible means the ability of a person with a functional limitation caused by impairments of sight, hearing, incoordination, perception, semiambulatory or nonambulatory disabilities to enter and leave a public building, circulate through a public building, and use the public toilet facilities without assistance. Functional limitations may require aids such as wheelchairs, crutches, braces or canes.

(b) *Primary floor.* A primary floor is one intended for use by the employees or patrons, or both. A floor used primarily for furnace room or storage areas, or both, is not considered a primary floor.

(c) *Public entrance.* Any major access point to a building used for the purpose of entering the building and gaining access to a primary floor is considered a public access. Entrances used only for service or maintenance purposes, or designated for emergency exit only, are not considered public entrances.

(3) **SITE REQUIREMENTS.** A means of access shall be provided from an ancillary parking facility, street or alley to the building.

**Note:** Section 66.616, Stats., requires curb ramps for persons with physical disabilities at intersection crosswalks on any city or village street, connecting street, or town road provided with curbs and sidewalks.

(a) *Parking spaces.* Where parking spaces are provided, accessible parking spaces shall be designated and provided at the rate of 2% of the total number of parking spaces provided, with a minimum of one.

1. **Width.** Parking spaces shall be at least 12 feet wide.

2. **Identification.** Exterior signs or symbols shall identify all accessible parking spaces and shall direct persons from the accessible parking space to the accessible entrance. The signs shall comply with the requirements of s. Ind 52.04 (9) (c).

3. **Location.** All accessible parking spaces shall be located as close as possible to an accessible entrance (s). Parking spaces in a parking ramp shall be located as close as possible to the main entrance of the parking ramp, to an adjacent accessible public walk, or to an accessible elevator.

(b) *Curb ramps.* Where accessible walks cross driveways, parking facilities, streets or alleys, curb ramps shall be used to provide a means of access.

1. **Slope.** Curb ramps shall have a slope of not more than one inch of rise in 12 inches. Sides of ramps shall be sloped to adjacent terrain or sidewalk. The lower edge of the curb ramp shall be level with the road.

2. **Width.** Curb ramps shall be a minimum of 40 inches in width.

3. **Handrails.** Handrails shall not be required for curb ramps which overcome a difference in elevation of 8 inches or less.

4. **Location.** Curb ramps shall be located to provide the shortest line of travel from the accessible parking space (s) to the accessible public entrance.

(c) *Exterior walks.* Exterior walks leading to accessible entrances shall comply with the following:

1. **Width.** Walks shall have a slip-resistant surface and shall be at least 48 inches wide;

2. **Gradients.** Walks shall have a side slope not greater than 2.5% ( $\frac{1}{4}$  inch per foot). Walks with a gradient greater than 5% (1:20), but less than 8.3% (1:12), shall be provided with rest platforms at 30-foot intervals and shall have a handrail on one side of the walk. Walks with a gradient of 8.3% (1:12) shall comply with the requirements for ramps [s. Ind 52.04 (7)]; and

3. **Handrails.** Handrails shall be provided at walks where the adjacent terrain exceeds a 25% (1:4) downward slope away from the walk.

**Note:** The requirements for accessible walks are not intended to apply to public walks controlled by city datum, nature trails, or walks not required by this code.

(d) *Communication between buildings or properties.* Walks or enclosed passageways which connect 2 or more properties or buildings and are intended for public use shall provide access to each building or property.

(4) **NEW CONSTRUCTION.** All new public buildings and places of employment shall be provided with access to a primary floor, interior circulation and toilet facilities in accordance with Table 52.04 and the requirements of s. Ind 52.04 (4). All buildings with multiple uses shall comply with s. Ind 52.04 (5).

**Note:** The footnotes in Table 52.04 designate specific exemptions and requirements for access to the primary floor, interior circulation, and toilet facilities for the occupancies listed.

(a) *Access to the primary floor.* Access from the exterior grade to a primary floor, via a public entrance, shall be provided by means of ramps, grade-level entrances, or other means of access approved by the department.

(b) \* *Interior circulation.* Access shall be provided to all public-use areas of the building, both horizontally and vertically. Interior circulation between floor levels shall be accomplished by the use of ramps, elevators, lifts, or other means of access approved by the department.

**Note:** Where elevators are provided, the department recommends that elevator control buttons and emergency call systems be located at a height from 36 inches to 48 inches from the floor. The elevator call buttons in the lobbies should be placed at a height of 42 inches from the floor. See ch. Ind 4, Elevator Code, Wis. Adm. Code, for additional requirements.

(c) *Toilet facilities.* Accessible toilet facilities shall be provided on a primary floor or accessible from a primary floor. Every floor which is accessible, and which is provided with required toilet facilities, shall be provided with accessible toilet facilities which comply with the requirements of s. Ind 52.04 (8) and the following distribution:

1. Accessible water closets shall be provided at the rate of 10% of the total number of toilet facilities provided on each accessible floor, with a minimum of one for each sex; and

\* See Appendix A for further explanatory material.

2. One accessible toilet room is required in buildings accommodating 10 or less employes and less than 25 patrons per s. Ind 54.12 (1) (a) 1.

TABLE 52.04

REQUIREMENTS FOR NEW CONSTRUCTION

Occupancy and Type of Construction	Access to Primary Floor	Interior Circulation	Toilet Facilities
I. All public buildings and places of employment not listed in categories II-XII.....	Yes	Yes <sup>1</sup>	Yes
II. Government-owned buildings, except those occupancies listed under V and IX. D.....	Yes	Yes	Yes
III. Factories, office and mercantile buildings.....	Yes	Yes <sup>1</sup>	Yes <sup>2</sup>
IV. Theaters and assembly halls			
A. Churches, (chs. Ind 54 and 55).....	Yes <sup>3</sup>	Yes <sup>1, 5</sup>	Yes <sup>4</sup>
B. Auditoriums, theaters, stadiums and permanent bleachers.....	Yes	Yes <sup>1, 5</sup>	Yes
C. Night clubs, bars, restaurants (chs. Ind 54 and 55).....	Yes	Yes <sup>1</sup>	Yes
D. Recreational facilities (chs. Ind 54 & 55) <sup>6</sup> .....	Yes	Yes	Yes
V. Schools and other places of instruction.....	Yes	Yes <sup>1, 7</sup>	Yes
VI. Libraries, museums and art galleries	Yes	Yes <sup>1</sup>	Yes
VII. Places of abode			
A. Residential living units with individual exterior entrances.....	Yes <sup>8</sup>	Yes <sup>9</sup>	Yes <sup>10</sup>
B. All other residential living units (apartment-type buildings).....	Yes <sup>11</sup>	Yes <sup>12</sup>	Yes <sup>10</sup>
C. Hotels and motels.....	Yes	Yes <sup>7, 13</sup>	Yes <sup>14</sup>
D. Condominiums.....	Yes <sup>15</sup>	Yes <sup>16</sup>	Yes <sup>10</sup>
VIII. Day care centers <sup>17</sup> .....	Yes	Yes <sup>1</sup>	Yes
IX. Health care facilities			
A. Hospitals <sup>18</sup> .....	Yes	Yes	Yes
B. Nursing homes <sup>18</sup> .....	Yes	Yes	Yes
C. Community-based residential facilities <sup>19</sup> .....	Yes	Yes	Yes
D. Dental and medical clinics and offices.....	Yes	Yes <sup>1, 20</sup>	Yes
X. Places of detention.....	Yes	Yes <sup>1, 21</sup>	Yes
XI. Garage occupancies.....	Yes	Yes <sup>1</sup>	Yes
XII. Specialty occupancies			
A. Open parking structures <sup>22</sup> .....	Yes	Yes	Yes
XIII. Mechanical equipment rooms, maintenance equipment and other storage rooms, janitor closets, storage warehouses, saw and feed mills, motion picture booths, portable bleachers and similar occupancies determined by the department.....	No	No	No

Note: Floors used entirely for storage or mechanical purposes need not be included in determining the total gross area.

## Footnotes of Table 52.04:

- 1 (a) *All buildings.* Access is not required to a mezzanine if duplicate facilities to those provided on the mezzanine are located on an accessible floor. Access is required to employ facilities (i.e., lunch rooms, change rooms and locker rooms) required by s. Ind 54.13.  
(b) *Buildings having an area 20,000 square feet or less.* If the total gross area of the building including all floors, is 20,000 square feet or less, interior circulation is required to a primary floor and throughout at least 2/3 of that floor area. Access is required to any raised or depressed area of the primary floor containing the only facility of its kind.  
(c) *Buildings having an area greater than 20,000 square feet.* If the total gross area of the building, including all floors, is greater than 20,000 square feet, interior circulation is required to all floors and to at least 2/3 of the total area of each floor. Access is required to any floor level containing the only facility of its kind.
- 2 If the required toilet facilities in buildings accommodating 15 or less employees and 25 or less patrons are not accessible, one additional accessible toilet room for both sexes shall be provided. That toilet facility shall be located on an accessible floor and shall contain one lavatory and one water closet. A privacy lock for the door shall be provided.
- 3 If remodeling or adding, or both, involves an entrance or exit and constitutes less than 25% of the total square footage, access is not required to a primary floor.
- 4 In remodeled churches, a separate accessible toilet room for use by both sexes will be acceptable providing the toilet room is located on an accessible floor, contains one lavatory and one water closet, and is provided with a privacy lock.
- 5 Seating spaces, at the rate of 5% of the total capacity, with a maximum of 30 spaces required, shall be integrated throughout the seating plan. One-half of the accessible seating spaces shall be designed for patrons using wheelchairs and shall be located on level grade; the other half of the accessible seating spaces shall be designed for patrons using braces, crutches or similar aids. Ramp details [s. Ind 52.04 (7)] do not apply to the aisles in theater auditoriums.
- 6 In buildings containing recreational facilities, access shall be provided to 10% of the individual game areas (i.e., bowling alleys, tennis courts and similar areas), with a minimum of one. Access shall be provided to toilets, lounge areas, bar and dining areas and to the only facility of its kind of a similar nature. Access is not required to saunas, racquet ball courts, handball courts and locker rooms associated with those areas.
- 7 Interior circulation shall be provided to any level containing the only facility of its kind.
- 8 Access shall be provided to at least 10% of the living units, with a minimum of one. In a complex of buildings, the accessible units shall be integrated throughout at least 50% of the buildings in the complex.
- 9 All doors throughout the accessible living units shall be at least 32 inches wide. All corridors within the accessible living units shall be at least 36 inches wide.
- 10 Grab bars, special lavatories, water closets, mirrors, or special bathing facilities are not required.
- 11 Access shall be provided to a primary floor with living units. In a complex of buildings, access shall be provided to at least 50% of the buildings in the complex.
- 12 Interior circulation within all living units on the accessible floor shall be accomplished through the use of doors at least 32 inches wide. All corridors needed to provide accessibility shall be at least 36 inches wide. If laundry or storage facilities, or both, are provided in buildings with more than 20 living units per building, the laundry or storage facilities, or both, shall be accessible.
- 13 Accessible sleeping units shall be provided at a rate of 10% of the total number of units, with a minimum of one. Doors at least 32 inches wide are required throughout the accessible living units. All corridors within the accessible living units, or needed to provide accessibility, shall be at least 36 inches wide.
- 14 Accessible bathtubs or showers shall be provided and shall comply with s. Ind 52.04 (8) (h). Self-rising toilet seats and sliding-door tub enclosures are prohibited.
- 15 Condominiums, 2 stories or less in height, are exempt from the accessibility requirements relating to parking spaces, ramps and grade-level entrances.



16 All doors throughout all condominium living units shall be at least 32 inches wide. all corridors shall be at least 36 inches wide.

17 Access, interior circulation, and toilet facilities do not apply to a change of use.

18 See ss. Ind 52.041 and 52.042 for additional requirements on accessibility.

19 For community-based residential facilities within the scope of ch. Ind 61, see s. Ind 61.18 for additional requirements; for community-based residential facilities within the scope of ch. Ind 57, common-use areas and 10% of the sleeping rooms shall be accessible.

20 If the total gross area of the building, including all floors, is less than 20,000 square feet, interior circulation is required to all the medical and dental areas, or both, used by the patients. All one-of-a-kind facilities provided for the employees shall be located on an accessible floor.

21 In penal institutions, 10% of the total number of required institutional living units shall be accessible. Vertical transportation between tiers of cells is not required.

22 See s. Ind 62.34 for additional requirements.

(5) **BUILDINGS WITH MULTIPLE USES.** (a) *Buildings greater than 20,000 square feet.* Multiple-use buildings with a total gross area greater than 20,000 square feet, including all floors, shall comply with the criteria established in Table 52.04 for each specific use. Interior circulation is required to and throughout at least  $\frac{2}{3}$  of each specific use area.

(b) *Buildings of 20,000 square feet or less.* Multiple-use buildings with a total gross area of 20,000 square feet or less, including all floors, shall be provided with a means of access to and throughout at least  $\frac{2}{3}$  of the total area of the primary floor and to the toilet facilities on the primary floor. Government-owned buildings and dental and medical clinics and offices shall comply with the criteria established in Table 52.04 for each specific use.

**Note:** Floors used entirely for storage or mechanical purposes need not be included in determining the total gross area.

(6) **ADDITIONS, REMODELED BUILDINGS, AND CHANGE OF USE.** All existing public buildings or places of employment, and all additions, shall be provided with access to a primary floor, interior circulation and toilet facilities in accordance with the following:

(a) *More than 50% remodeled or added.* If more than 50% of the gross interior area of a building is remodeled, added to or both, the entire building shall be provided with the requirements of Table 52.04 and subs. (3), (4) and (9).

(b) *25% to 50% remodeled or added.* If 25% to 50% of the gross interior area of a building is remodeled, added to or both, that part of the building which is remodeled, added to or both shall be provided with the requirements of Table 52.04 and sub. (4).

(c) *Less than 25% remodeled or added.* If less than 25% of the gross interior area of a building is remodeled, added to or both, the requirements of Table 52.04 and sub. (4) need not be provided unless the remodeling or addition involves an entrance or exit or toilet facilities.

1. **Exception.** Additions, larger than 20,000 square feet gross area, shall comply with Table 52.04 and subs. (3), (4) and (9) regardless of the percent of floor area of the entire building.

Ind 52

d) *Toilet facilities in remodeled buildings.* If an existing building having passenger elevators is remodeled in accordance with the percentages above, accessible toilet room facilities for each sex shall be provided on every 5 floors, or fraction thereof, and shall comply with the requirements of sub. (8);

(e) *Change of use.* If the use of an existing building is changed to a new use and the building undergoes physical remodeling, the building shall comply with the percentages established in sub. (6);

(f) *Remodeling in stages.* The percentage requirements established in this subsection shall apply to the accumulative sum of any remodeling additions, or both, undertaken after May 15, 1974.

(7) **RAMP DETAILS.** (a) *Ramp slope.* Ramps shall have a slope of not more than one foot of rise in 12 feet of run. An interior ramp with a slope of one foot of rise in 8 feet may be used to overcome a total height not greater than 2 feet. The ramps shall have a slip-resistant surface and shall have no side slope.

(b) *Ramp width.* Ramps shall be at least 4 feet wide, of which not more than 4 inches on each side may be occupied by a handrail.

(c) *Ramp handrails.* Ramps shall have a handrail on each side which shall be at least 2 feet 6 inches high (preferable height, 2 feet 8 inches). Handrails on unenclosed ramps shall include an intermediate parallel rail at mid height. Handrails are not required on interior ramps where the slope is less than one foot of rise in 20 feet of run.

(d) *Ramp clearance.* Where ramps are provided to accessible doorways, the floor on each side of the doorway shall be level for a distance of 5 feet from the door.

(e) *Ramp platforms.* Ramps having a 1:12 slope shall have a 5-foot long level platform at 30-foot intervals. Ramps shall have a level platform at least 5 feet long where they turn and at least 5 feet of level clearance at the bottom of the ramp. Ramp platforms are not required on interior ramps where the slope is less than one foot of rise in 20 feet of run.

(8) \* **TOILET FACILITY DETAILS.** (a) *Accessible toilet rooms and compartments.* Accessible toilet rooms and toilet compartments shall be sized to provide ease of access, usability and uninterrupted mobility. Fixtures, doors, and other obstructions shall be arranged to ensure accessibility.

\* See Appendix A for further explanatory material.

(b) *Single-fixture toilet rooms.* Single-fixture toilet rooms containing one water closet and one lavatory shall be designed to provide the minimum space requirements as shown in diagram A, diagram B, or as approved by the department.

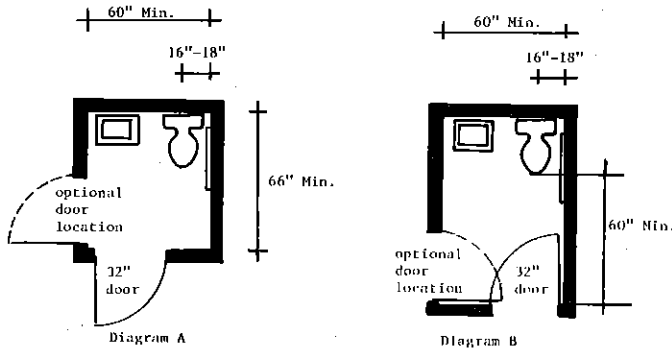

(c) *Water closet compartments.* Accessible water closet compartments shall be designed in accordance with the minimum design standards as established in Table 52.04-A, or as approved by the department. Sufficient clearance must be maintained to permit the door to the toilet room compartment to open at least 95°.

**Note:** The water closet compartment specifications contained in Table 52.04-A do not apply to toilet rooms containing one water closet and one lavatory; or to bathrooms containing a water closet, a lavatory and a bathing facility. See the appendix for examples of accessible toilet room and bathroom arrangements.

TABLE 52.04-A

Compartment Size Width/Length	Door Location	Door Size	Water Closet Location	Grab Bar Location
36" x 72"	Front entrance	32"	Centered	Each side of WC
36" x 78"	Side entrance	36"	Centered	Each side of WC
42" x 78"	Side entrance	32"	Centered	Each side of WC
48" x 57"	Front entrance	32"	Offset <sup>1</sup>	Wall closest to WC
48" x 72"	Side entrance	32"	Offset <sup>1</sup>	Wall closest to WC

<sup>1</sup> Offset 15 to 18 inches from center line of water closet to wall.

(d) *Grab bars.* Each grab bar shall be designed and anchored to support a weight of at least 250 pounds, applied at the bar. The grab bars shall have a smooth finish, with an approximate outside diameter between one inch to 1½ inches, and with 1½ inches clearance between rail and wall.

1. Side-mounted grab bars. Side-mounted grab bars shall be installed 33 inches high and parallel to the floor.

2. Single-fixture toilet rooms. In single fixture toilet rooms containing one water closet and one lavatory, one grab bar shall be located on the wall adjacent to the water closet.

3. Bathing facilities (bathtubs). Horizontal grab bars for bathtubs shall be located along the side wall and one end wall and shall be mounted 4 to 6 inches above the rim of the tub. A vertical 36-inch long grab bar shall be required on the side wall, located not more than 30 inches from the end of the tub. The bottom of the bar shall be 9 inches above the rim of the bathtub. See Appendix for diagrams.

4. \* Bathing facilities (shower stalls). In shower stalls, horizontal grab bars shall be mounted 36 inches above the floor of the shower stall and be located on the back wall and the wall opposite the seat.

5. Seat-mounted grab bars are not permitted.

(e) *Water closets.* The seat height of the water closet shall be 15 inches to 20 inches above the floor.

(f) *Lavatory.* At least one lavatory, mounted at a height which allows 29 inches clear space at the bottom of the apron and a maximum rim height of 34 inches, shall be provided.

**Note:** It is recommended that water supply controls be single lever controls and that exposed hot water pipes be insulated.

(g) *Mirror and towel dispensers.* At least one mirror and towel dispenser or hand dryer, when provided, shall be mounted not more than 40 inches above the floor.

**Note:** The department will accept toilet rooms, individual toilet compartments and grab bars as illustrated in the Appendix.

(h) \* *Accessible bathing facilities.* 1. The bathtub shall be equipped with a hand shower with a flexible hose at least 6 feet in length. A seat of nonabsorbent material shall be provided and shall be mounted 17 to 20 inches above the floor of the bathtub. The seat may be folding, retractable or fixed, unless an alternate method, such as a lift, is provided. Grab bars shall be mounted on 2 sides of the bathtub and shall comply with the requirements of par. (d) 4. In detention or correctional facilities, 2 fixed shower heads may be provided in lieu of a hand shower with a flexible hose.

**Note:** Refer to ch. H 62 — Design, Construction, Installation, Supervision and Inspection of Plumbing, Wis. Adm. Code, for requirements pertaining to the plumbing system, including the use of vacuum breakers.

2. The shower shall be equipped with lever type control handles. A seat of nonabsorbent material shall be provided and located 17 to 20 inches from the floor of the shower. The seat may be folding, retractable or fixed. Grab bars shall be mounted on 2 sides of the shower and shall comply with the requirements of par. (d) 4. If a shower wheelchair is provided for use in the shower, the grab bars and seat are not required. The threshold to the shower shall be no more than ½-inch and the edges

\* See Appendix A for further explanatory material.

shall be beveled to provide a smooth, unbroken surface to accommodate a wheelchair.

(9) MISCELLANEOUS DETAILS. (a) *Doors*. 1. Door sizes. All entrance doors and passageway doors used to provide accessibility shall be at least 32 inches in width.

2. Door thresholds. Thresholds at exterior doors shall not extend more than  $\frac{3}{8}$ -inch above the finished floor and exterior platform. Weather-stripped thresholds shall not exceed one inch above the finished floor and exterior platform, including the weather-stripping. All exterior thresholds shall be not less than 4 inches in width. Interior thresholds shall extend not more than  $\frac{1}{2}$ -inch above the finished floor or carpeting. All thresholds shall be beveled to provide smooth, unbroken surfaces.

**Note:** Lever handles or door handles are recommended over conventional door knobs. Kickplates, 16 inches high, are recommended on the accessible side of doors. Automatic power-operated doors are recommended at entrances. Time-delay door closures are recommended at all accessible doors. The manual pull or push of a door is recommended not to exceed 8 pounds.

3. Doors in series. Doors in series, other than those which are electronically controlled, shall be arranged to provide a minimum distance of 6 feet 6 inches between the doors when closed. See Appendix for diagrams.

(b) *Platforms*. At least 18 inches of clear platform space shall be provided on the door knob side of all exterior doors. The platform shall have a side slope not greater than 2.5% ( $\frac{1}{4}$  inch per foot) and shall be at least 4 feet in length when the door swings inward or 5 feet in length when the door swings outward.

(c) \* *Identification signs*. 1. International symbol for barrier-free environments. The international symbol for barrier-free environments shall identify all accessible entrances, toilet facilities, drinking fountains, telephones and parking spaces.

2. Location. The international symbol for barrier-free environments shall be placed at all entrances indicating the location of the nearest accessible entrance (s) and accessible toilet facilities. The symbol at the exterior of the building shall be legible from adjacent streets, driveways or public walks.

(d) \* *Wheelchair functions*. All 90°, 180°, 360° and S-turns shall be designed to provide ease of access, usability and uninterrupted mobility.

**Note #1:** The standard wheelchair dimensions are: length including footrest and feet, 42 inches; width, including hands and knuckles, 31 inches.

**Note #2:** The minimum space required to turn 90°, 180°, 360° and S-turns is illustrated in the Appendix.

(e) *Grates*. All openings in gratings that will be in the path of access shall not exceed  $\frac{3}{8}$ -inch in width, and shall be installed perpendicular to the direction of travel. Spacers perpendicular to the grate and flush with the top of the grate shall be provided at not more than 18-inch intervals.

\*See Appendix A for further explanatory material.

(f) *Water fountains.* Water fountains shall be accessible and installed at or adapted to a usable height.

**Note:** Conventional floor-mounted water coolers can be serviceable to patrons with functional limitations if a small fountain is mounted on the side of the cooler 30 inches above the floor. Fully recessed water fountains are not recommended and should not be recessed in an alcove unless the alcove is wider than a wheelchair. See Appendix for accessible designs.

(g) *Public telephones.* Where coin telephone(s) are provided for public use, a minimum of one telephone shall be accessible.

**Note:** It is recommended that the height of the telephone coin slot be not more than 54 inches above the floor, with the dial no more than 48 inches from the floor. An adjustable volume control should be provided in areas where such service is appropriate.

**History:** Cr. Register, December, 1974, No. 228, eff. 1-1-75; r. and recr. (3) (b), (4), (5) and (9) (a) and (b), am. (6), (7) (a), (7) (e), (8) (c) and (d), r. (9) (d) 3., Register, December, 1975, No. 240, eff. 1-1-76; am. table, (4) (c) 2 and (6) (e), Register, December, 1976, No. 252, eff. 1-1-77; cr. (2) (b) and (c), (3) (a) 3, am. (3) (b) (intro.), (4) (b) and (c) 1, (5), (7) (a), (c) and (e), (8) (b) and (9) (a) 1 and 2, r. and recr. (8) (b), Register, December, 1977, No. 264, eff. 1-1-78; am. (4) (c) 2., (5) (b), (6) (a) to (c), (7) (a) and (8) (c), Register, December, 1978, No. 276, eff. 1-1-79; am. (4) table, (5) (b), (9) (a) 1., (9) (c) 1. and 2., r. and recr. (3) and (8), cr. (9) (a) 3., Register, January, 1980, No. 289, eff. 2-1-80; cr. (8) (h), Register, December, 1981, No. 312, eff. 1-1-82; am. (8) (e), Register, October, 1982, No. 322, eff. 11-1-82.

**Ind 52.041 Health care facilities — new construction.** All new health care facilities shall be provided with access to a primary floor, interior circulation and toilet facilities in accordance with s. Ind 52.04 and the following requirements:

(1) **ACCESSIBLE PATIENT TOILET FACILITIES.** Accessible patient toilet facilities shall be provided in accordance with this section.

(a) *Individual toilet facilities.* Where individual toilet facilities are provided in patient sleeping rooms or contiguous to patient sleeping rooms, at least 20% of these toilet facilities shall be usable by the disabled and shall comply with s. Ind 52.04 (8). The accessible toilet facilities shall be integrated throughout the patient sleeping room area.

(b) *Centrally located toilet facilities.* Central toilet facilities serving the patient sleeping rooms shall be usable by the disabled and shall comply with s. Ind 52.04 (8).

(2) **ACCESSIBLE PATIENT BATHING FACILITIES.** Accessible patient bathing facilities shall be provided in accordance with the following:

(a) *Individual bathing facilities.* Where individual bathing facilities are provided in patient sleeping rooms or contiguous to patient sleeping rooms, at least 20% of these bathing facilities shall be usable by the disabled and shall comply with s. Ind 52.04 (8). The accessible bathing facilities shall be integrated throughout the patient sleeping room area.

(b) *Centrally located bathing facilities.* Central bathing facilities serving the patient sleeping rooms shall be usable by the disabled and shall comply with s. Ind 52.04 (8).

**History:** Cr. Register, December, 1981, No. 312, eff. 1-1-82.

**Ind 52.042 Existing health care facilities.** (1) **ADDITIONS AND REMODELING.** Any addition to an existing health care facility or remodeling of an existing health care facility shall comply with the requirements specified in s. Ind 52.04 (6) based on the percentage limitations and the requirements in this section.

(2) **TOILET AND BATHING FACILITIES.** Toilet and bathing facilities shall be provided in accordance with Table 52.042.

(a) *Additions.* Additions to existing health care facilities shall comply with s. Ind 52.041.

(b) *Remodeling.* The remodeled or altered areas and portions of existing health care facilities shall comply with the requirements in Table 52.042.

**TABLE 52.042**  
**TOILET AND BATHING FACILITIES**

Remodeling of Existing Health Care Facilities	Gross Interior Area of Entire Existing Building		
	Less than 25%	25-50%	More than 50%
Remodeling of existing patient sleeping rooms.	Toilet and bathing facilities being remodeled shall be accessible and comply with s. Ind 52.04 (8).	20% of the patient sleeping rooms being remodeled shall be provided with accessible toilet and bathing facilities and shall comply with s. Ind 52.04 (8).	20% of the total number of patient sleeping rooms of the entire building shall be provided with accessible toilet and bathing facilities and shall comply with ss. Ind 52.04 (8) and 52.041.
Remodeling of ancillary areas (such as surgery, labs or similar areas), but no physical remodeling, additions, or both, to patient sleeping rooms.	Toilet and bathing facilities being remodeled shall be accessible and comply with s. Ind 52.04 (8).	At least one toilet facility and bathing facility per 50 patients, but not less than one toilet facility and bathing facility per nursing station shall be available to both sexes and shall be accessible from a public corridor or public area.	

**History:** Cr. Register, December, 1981, No. 312, eff. 1-1-82.

**Ind 52.05 Size of courts.** (1) In applying the following requirements, a building from 30 to 43 feet high shall be considered as having at least 3

Register, December, 1981, No. 312  
 Building and heating, ventilating  
 and air conditioning code

stories, and each additional 13 feet shall be considered an additional story.

(2) Outer lot line courts shall be not less than 5 feet wide for a court 2 stories or less in height and 40 feet or less in length, measured from the lot line to the wall of the building. For each additional story in height, the width of such court shall be increased one foot; and for each additional 15 feet or fraction thereof in length, the width of such court shall be further increased one foot.

(3) Outer courts between wings or parts of the same building, or between different buildings on the same lot, shall be not less than 6 feet wide for a court 2 stories or less in height and 40 feet or less in length. For each additional story in height, the width of such court shall be increased one foot, and for each additional 10 feet or fraction thereof in length, the width of such court shall be further increased one foot.

(4) Where outer courts or outer lot line courts open at each end to a street or other open space not less than 15 feet wide, the above lengths may be doubled.

(5) Inner lot line courts one story high shall be not less than 5 feet wide and not less than 45 square feet in area. Inner lot line courts 2 stories high shall be not less than 6 feet wide and not less than 60 square feet in area. For every additional story, every such inner lot line court shall be increased by at least one lineal foot in length and one lineal foot in its width.

(6) Inner courts shall be not less than 10 feet in width nor less than 150 square feet in area for courts 2 stories or less in the height; and for every additional story every such inner court shall be increased by at least one lineal foot in its length and one lineal foot in its width.

(7) Courts shall not be covered by a roof or skylight but the entire required area shall be open and unobstructed from the bottom thereof to the sky. No fire escape or stairway shall be constructed in any court unless the court be enlarged proportionately.

(8) Walls of inner courts whose least horizontal dimension is less than one-fourth the height, shall be faced with material with a permanent white surface or shall be painted white at least every 2 years.

(9) No buildings shall be altered or enlarged to encroach upon space reserved under this code for light and air on the lots or parcels of ground on which such building is erected.

**History:** 1-2-56; am. (2) and (5), Register, September, 1973, No. 213, eff. 10-1-73.

**Ind 52.06 Ventilation of courts.** At the bottom of every shaft or inner court there shall be sufficient access to such shaft or court to enable it to be properly cleaned out. Every inner court which is required under s. Ind 52.02 and which is more than one story in height, shall have an intake for fresh air, leading from the street or other open space. The area of such intake in square feet shall equal at least .002 of the number of cubic feet contained in the court, but such area need not be more than 50 square feet. Every intake shall be of not less than 2-hour fire-resistive

Register, December, 1981, No. 312  
Building and heating, ventilating  
and air conditioning code



construction and unless the intake is used as a passageway for persons, there shall be no openings into the same other than the inlet and outlet.

**History:** 1-2-56; am. Register, December, 1981, No. 312, eff. 1-1-82.

**Ind 52.07 Fireplaces and fireplace stoves.** **History:** Cr. Register, January, 1980, No. 289, eff. 2-1-80; r. Register, December, 1981, No. 312, eff. 1-1-82.

**Ind 52.16 Floor protection.** **History:** 1-2-56; r. Register, December, 1981, No. 312, eff. 1-1-82.

**Ind 52.17 Wall and ceiling protection.** **History:** 1-2-56; r. Register, December, 1981, No. 312, eff. 1-1-82.

**Ind 52.19 Gas and oil lamps.** (1) Gas and oil lamps shall not be used where electricity is available, except within living units of apartment buildings.

(2) Gas and oil lamps shall be placed at least 6 feet above the floor level, at least 6 inches from any combustible partition or wall, and at least 2 feet (measured from top of flame) below any combustible ceiling unless properly protected by a metal shield with at least 2 inches of air space above. Swinging brackets shall be provided with a guard or stop so that the light cannot come nearer to the partition or wall than one foot. In aisles and public passageways, every such light shall be protected by an incombustible guard unless the light is at least 7 feet above the floor. Gas and oil lights shall be kept at least 2 feet from any drape or window curtain.

(3) Every gas supply main shall have a service cock outside of the building, so placed and maintained that it can be shut off at any time without entering the building.

**History:** 1-2-56; am. (1), Register, September, 1979, No. 213, eff. 10-1-79.

**Ind 52.20 Electrical work.** All electrical work shall conform to the requirements of the Wisconsin State Electrical Code, Volume 2, ch. ILHR 16, Wis. Adm. Code, of the department. **FP**

**Note:** For the design requirements for transformer vaults, see ch. E 450 of the Wisconsin State Electrical Code, Volume 2, ch. ILHR 16, Wis. Adm. Code.

**History:** 1-2-56; am. Register, January, 1961, No. 61, eff. 2-1-61.

**Ind 52.21 Location and maintenance of exits.** Every exit mentioned in ss. Ind 51.15 to 51.20, inclusive, shall lead to a street, alley or open court connected with a street. All such exits and all passageways leading to and from the same, shall be kept in good repair and unobstructed at all times. **FP**

**History:** 1-2-56; am., Register, January, 1980, No. 289, eff. 2-1-80.

**Ind 52.22 Repairs.** Every building shall be kept in good repair and the roof shall be maintained to prevent leakage. All rainwater shall be so drained and conveyed to prevent dampness in the walls and ceilings. **FP**

**History:** Cr. Register, December, 1981, No. 312, eff. 1-1-82.

**Ind 52.23 Cleanliness.** Every building, including connecting yards, courts, passages, areas or alleys, shall be kept clean, and shall also be **FP**

Register, December, 1981, No. 312  
Building and heating, ventilating  
and air conditioning code

kept free from any accumulation of dirt, filth, rubbish, garbage, or other matter.

**History:** Cr. Register, December, 1981, No. 312, eff. 1-1-82.

## SANITATION REQUIREMENTS

**Ind 52.50 Toilet rooms.** (1) Every place of employment and public building shall have toilet rooms as provided in the occupancy classifications of this code, completely enclosed and so arranged as to ensure privacy, unless otherwise exempted.

**History:** 1-2-56; am. Register, December, 1982, No. 84, eff. 1-1-63; am. Register, December, 1976, No. 252, eff. 1-1-77.

**Ind 52.52 Sex designation.** Where separate toilet rooms for each sex are required by this code, each toilet room shall be marked with regard to the sex which uses it; words such as MEN or WOMEN, in letters not less than one inch high, or symbols may be used.

**History:** 1-2-56; am. Register, September, 1973, No. 213, eff. 10-1-73; am. Register, December, 1976, No. 252, eff. 1-1-77.

**Ind 52.53 Location, light and ventilation.** (1) Every toilet or bathroom shall be so located as to open to outside light and air, by windows or skylights opening directly upon a street, alley or court, except as provided in s. Ind 52.54.

(2) The glass area for a toilet room containing one water closet or urinal shall be at least 4 square feet with at least 2 square feet openable.

(a) Bathrooms containing a water closet or urinal shall be considered as a toilet room.

(3) No toilet room shall have windows or ventilator openings in any elevator shaft or inner court that has windows of habitable rooms above.

(4) Every toilet room having more than one fixture including closets and urinals shall be ventilated in accordance with the provisions of s. Ind 64.66, except that this requirement shall not apply to chemical or septic toilets which are installed in accordance with the provisions of the chemical toilet code or the septic toilet code issued by the department.

(a) The size of gravity vent ducts, if surmounted with effective siphon type hoods, may be determined as follows:  $\frac{A \times 2}{300} =$  net cross sectional area of vent duct in square feet.

Where A = floor area in the toilet room in square feet.

**History:** 1-2-56; am. Register, December, 1962, No. 84, eff. 1-1-63; r. and rec. Register, October, 1967, No. 142, eff. 11-1-67; am. (3), Register, September, 1973, No. 213, eff. 10-1-73; am. (4) (intro.), Register, December, 1975, No. 240, eff. 1-1-76; am. (4), Register, December, 1981, No. 312, eff. 1-1-82.

**Ind 52.54 Location without outside windows; when permitted.** (1) SINGLE FIXTURE TOILET ROOMS AND BATHROOMS. Windows may be omitted in bathrooms or toilet rooms containing a single fixture (water closet or urinal) and lavatory or bathing facility where artificial light

Register, December, 1981, No. 312  
Building and heating, ventilating  
and air conditioning code

and either mechanical exhaust ventilation or an approved duct-less air circulating and treatment device is provided.

**Note:** The department will accept ductless air circulating and treatment devices conforming to standard C-10 as adopted by the National Sanitation Foundation (NSF).

(2) **MULTIPLE FIXTURE TOILET ROOMS.** Toilet rooms with more than one fixture (water closet or urinal) will be permitted without windows if mechanical ventilation, in accordance with the requirements of s. Ind 64.65, and artificial light are provided.

**History:** 1-2-56; r. and recr. Register, October, 1967, No. 142, eff. 11-1-67; am. Register, December, 1975, No. 240, eff. 1-1-76; r. and recr. Register, December, 1977, No. 264, eff. 1-1-78.

**Ind 52.55 Artificial light.** Every toilet room, except those within living units, shall be artificially lighted during the entire period that the building is occupied, wherever and whenever adequate natural light is not available, so that all parts of the room, especially the toilet compartments, shall be provided with artificial light intensity of not less than 2.5 footcandles at the floor level.

**History:** 1-2-56; am. Register, September, 1973, No. 213, eff. 10-1-73.

**Ind 52.56 Size.** Every toilet room shall have at least 14 square feet of floor area with a minimum width of 3 feet, and at least 100 cubic feet of air space for each water-closet and each urinal in addition to the space required for lavatories if installed within the toilet room.

**Ind 52.57 Floor and base.** Every toilet room, except those within living units of apartment buildings, shall have the entire floor and the side walls to a height of not less than 4 inches made waterproof with ceramic tile, terrazzo, painted concrete, marble slate, monolithic asphalt or other approved material impervious to water.

**Note:** This section is also intended to prohibit the use of wall registers within 4 inches of the floor, baseboard registers and floor registers.

**History:** 1-2-56; am. Register, September, 1973, No. 213, eff. 10-1-73; am. Register, December, 1981, No. 312, eff. 1-1-82.

**Ind 52.58 Walls and ceilings.** (1) The walls and ceilings of every toilet room shall be completely covered with smooth non-absorbent material.

(2) The interior surface of walls and partitions shall be of light color to improve illumination and facilitate cleaning.

**History:** 1-2-56; r. and recr. Register, September, 1959, No. 45, eff. 10-1-59; am. (1), Register, December, 1977, No. 264, eff. 1-1-78.

**Ind 52.59 Enclosure of fixtures.** (1) The fixtures (closets and urinals) in every toilet room shall be arranged to ensure privacy. Water-closets shall be enclosed with partitions. Urinals shall be placed against walls and arranged individually. Individual floor type urinals shall be placed against walls at least 7 feet 0 inches high.

(a) *Exception.* The above requirements need not apply to toilet rooms accommodating only a single closet or urinal.

(2) A space of 6 to 12 inches shall be left between the floor and the bottom of each partition. The top of the partition shall be from 5½ to 6

feet above the floor. Doors with the top 5½ to 6 feet above the floor, and the bottom 6 to 12 inches above the floor, shall be provided for all water-closet compartments. All partitions and doors shall be of material and finish required for walls and ceilings under s. Ind 52.58.

(3) The water closet compartments in toilet rooms shall be not less than 30 inches in width, and shall be not less than 54 inches in depth with a clearance of not less than 24 inches between the fixture and the compartment door when closed except as specified in s. Ind 52.04 (8). Compartment doors which are hung to swing inward shall clear the fixture not less than 2 inches.

(4) No admission fee shall be charged for the use of any toilet facility in a public building or place of employment. Key-locking of toilet rooms is prohibited in all buildings except service stations and filling stations having exterior toilet room access.

**Note:** Section 146.085, Stats., prohibits charging a fee for the use of toilet facilities and imposes a fine of \$10 to \$50 for violations.

**History:** 1-2-56; am. (3) and cr. (4), Register, November, 1963, No. 95, eff. 12-1-63; am. (2), Register, February, 1974, No. 218, eff. 3-1-74; r. (4), Register, December, 1974, No. 228, eff. 1-1-75; am. (3), Register, December, 1975, No. 240, eff. 1-1-76; cr. (4), Register, December, 1976, No. 252, eff. 1-1-77; am. (1), Register, December, 1977, No. 264, eff. 1-1-78.

**Ind 52.60 Fixtures.** (1) **WATER CLOSERS.** Only water closets of porcelain, vitreous china, stainless steel or other nonabsorbent materials shall be used. All water closets in public buildings and places of employment shall have elongated bowls and hinged, open-front seats without cover. Water closets in apartments, day care centers, individual executive offices, and sleeping units of hotels and motels may be of the round bowl type, provided with a hinged, closed-front seat, with or without cover. Water closets shall be equipped to limit the use of water to not more than 4 gallons per flush.

(2) **URINALS.** (a) *Stall type.* Stall-type urinals shall be set into the floor, and the floor shall be graded toward the fixture. Spaces between stall-type urinals, or urinals and sidewalls, shall be filled in flush with the front and top of the urinal with nonabsorbent material if the space is less than 12 inches.

(b) *Wall type.* Wall-hung urinals may be installed in all buildings except elementary schools (kindergarten through 8th grade).

**Note #1:** The definitions and general classifications for schools are found in s. 115.01, Stats.

**Note #2:** The department recommends that wall-hung urinals be installed at a height between 22 inches to 24 inches above the floor.

(c) *Flushing devices.* The urinals shall be equipped with an effective flushing device which limits the use of water to not more than 1.5 gallons per urinal per flush.

(d) *Multiple urinals.* Batteries of urinals shall be spaced not less than 30 inches center-to-center. The center line of a single urinal shall be at least 16 inches from the nearest sidewall or partition.

Register, December, 1981, No. 312  
Building and heating, ventilating  
and air conditioning code

(e) *Materials.* Only individual urinals of procelain, vitreous china, stainless steel, or other nonabsorbent materials approved by the department shall be used.

(f) *Floor drain.* A stall-type urinal, or floor drain located not more than 12 inches from a wall supporting wall-hanging urinals, shall be provided for each group of 4, or less, urinals.

(3) **HAND-WASHING AND DRYING FACILITIES.** Hand-washing facilities shall be provided in all places of employment and public buildings in accordance with the requirements of this subsection.

(a) *Lavatories.* Lavatories shall be of an approved type and shall be provided with hot and cold running water. The faucets of such lavatories shall be of a type which limits the flow of water through the faucet, after the handle is released, to not more than one gallon. Lavatories in toilet rooms of private living units shall be equipped to limit the flow of water to not more than 3 gallons per minute. The lavatories may be equipped with a hot and cold regulating device. If a multiple-use lavatory is installed, 24 lineal inches of wash sink or 20 inches measured along the edge of a circular basin will be considered equivalent to one lavatory.

(b) *Hand-drying facilities.* Individual hand towels, sections of cloth or paper, or clean individual sections of continuous toweling, convenient to the lavatories, shall be provided. Hand-drying facilities shall be provided at the ratio of at least one unit for every 3 lavatories. Warm-air blowers may be substituted for up to one-half of the required hand-drying units. Warm-air blowers shall provide air at not less than 90° F, nor more than 140° F.

**Note:** The department will accept the qualified blowers listed by Underwriters' Laboratories, Inc.

(c) *Toilet soap.* Soap or similar cleansing agents shall be provided.

(d) *Receptacles.* Receptacles shall be provided for the disposal of used towels and other waste materials.

(4) **DRINKING FACILITIES.** Drinking facilities shall be provided in all buildings except in areas where food and drinks are served. Drinking facilities shall not be installed in toilet rooms, except in residential occupancies. Drinking fountains, coolers or individual cups at a potable water source may be provided. Common drinking cups are prohibited.

**Note:** Where running water is not available, a covered drinking water container, equipped with a faucet or bubbler, may be provided. The container should be cleaned and sanitized at frequent intervals.

(5) **BATHING FACILITIES.** Bathing facilities shall be provided for the specific occupancies outlined in the occupancy chapters of this code.

(a) *Showers.* Shower compartments shall have at least 1,024 square inches of floor area and shall be at least 30 inches in the minimum dimension. Each shower room or compartment shall be constructed of material impervious to moisture. The floor of the shower room or compartment shall be provided with a slip-resistant finish.

(b) *Hot and cold water.* Bathing facilities shall be provided with hot and cold water and be equipped with a hot and cold water regulating

device. The device shall be plainly marked. Supply or feed pipes to showers shall be placed overhead or protected to avoid the probability of a person coming in contact with the hot water pipes. Showers shall be equipped to limit the flow of water to not more than 3 gallons per minute per shower head.

(c) *Toilet soap and towels.* Employes who use showers shall be provided with soap or other appropriate cleansing agents and clean individual towels.

**Note:** See ch. H 62, Wis. Adm. Code, rules of the department of health and social services, for special fixture requirements.

**History:** 1-2-56; r. and recr., Register, September, 1959, No. 45, eff. 10-1-59; am. (1), Register, September, 1973, No. 213, eff. 10-1-73; r. and recr., Register, December, 1974, No. 228, eff. 1-1-75; am. (1) and (2) (d), r. and recr. (2) (b), cr. (2) (f), (3), (4) and (5), Register, December, 1976, No. 252, eff. 1-1-77; am. (2) (c), Register, May, 1978, No. 289, eff. 6-1-78; am. (1), (2) (c), (3) (a) and (5) (b), Register, January, 1980, No. 289, eff. 2-1-80.

**Ind 52.61 Protection from freezing.** All water-closets and urinals and the pipes connecting therewith shall be properly protected against freezing, so that such water-closets and urinals will be in proper condition for use at all times.

**Ind 52.62 Disposal of sewage.** (1) Each water-closet and urinal, and each lavatory or slop sink, located in a toilet room shall be connected with a sewer and water system, where such systems are available. In locations where a sewer system is not available, or cannot be made available, the disposal of human waste may be accomplished as follows:

(a) Sewage treatment tank and disposal system; or

**Note:** For detailed requirements on such systems see ch. H 62, Wis. Adm. Code.

(b) Where the local conditions make it impractical to install such system, outdoor toilets, as described in s. Ind 52.63, or other facilities, such as septic toilets installed in accordance with the provisions of the septic toilet code issued by the department may be used; provided that in the case of places of employment for more than 10 persons, schools larger than 2 rooms, and apartment houses, water-flush toilets as herein described shall be provided, unless outdoor toilets or other facilities are permitted in writing by the department.

**Ind 52.63 Outdoor toilets.** (1) Outdoor toilets shall comply with ss. Ind 52.50 to Ind 52.59, inclusive, and in addition:

(a) No privy, with or without a leaching pit or other container, shall be erected or maintained within 50 feet of any well, 10 feet of the line of any street or other public thoroughfare, 5 feet of the property line between premises or 25 feet of the door or window of any building;

(b) Located on ground that is well drained, and where there is no possibility of contaminating any drinking water supply;

(c) Provided with suitable approach, such as concrete, gravel or cinder walk.

(d) The foundations shall be of concrete or other masonry;

(e) The vault shall extend at least 6 inches above ground, be as dark as possible, and be proof against entrance by flies, rats, or other vermin.

The upper portion shall be of concrete, or of brick or stone laid in cement mortar. If in poorly drained soil, the entire vault shall be of concrete, or brick, or stone, laid in cement mortar;

(f) All windows, ventilators and other openings shall be screened to prevent the entrance of flies, and all doors shall be self-closing. A separate ventilator shall be provided for the vault and shall extend from the vault to not less than one foot above the roof and be provided with an effective ventilating hood; and

(g) The entire installation shall be kept clean and sanitary. Milk of lime (freshly slaked lime) or other equally effective disinfectant shall be used in the vault and in the urinal trough in sufficient quantities, and at frequent intervals. The floors, seats and urinals shall be scrubbed as often as necessary. The vault shall be cleaned out at proper intervals.

**Ind 52.64 Maintenance and housekeeping.** (1) **MAINTENANCE OF TOILETS.** Every toilet room, and every part thereof, including walls, floor, ceiling and fixture therein, shall be kept clean, efficient, and in good repair.

(2) **PAPER.** In every toilet room, sufficient toilet paper made of material which will not interfere with the operation of the system or obstruct the fixtures, shall be provided.

(3) **DEFACEMENT.** Indecent or suggestive marks, pictures, or words are forbidden in toilet rooms, and such defacement when found shall be removed at once.

(4) **SERVICE CLOSETS.** In buildings having 5 or more fixtures (water closets and/or urinals) a service closet shall be provided conforming with the requirements for toilet rooms.

(a) The service closet shall be supplied with mop, broom, bucket, soap, toilet paper, toweling and other equipment for sanitary upkeep of toilet rooms.

**History:** 1-2-56; r. and recr. (4), Register, October, 1967, No. 142, eff. 11-1-67.

## Chapter Ind 53

### STRUCTURAL REQUIREMENTS

- |   |  |
|---|--|
| <p>Ind 53.01 Scope (p. 113)<br/>                 Part I Minimum Allowable Loads<br/>                 Ind 53.10 Dead loads (p. 113)<br/>                 Ind 53.11 Live loads (p. 114)<br/>                 Ind 53.12 Wind loads (p. 118)<br/>                 Ind 53.13 Impact loads (p. 119)<br/>                 Ind 53.14 Horizontal crane forces (p. 119)<br/>                 Ind 53.15 Load combinations (p. 119)<br/>                 Part II Foundations<br/>                 Ind 53.20 General (p. 119)<br/>                 Ind 53.21 Soil bearing capacity (p. 120)<br/>                 Ind 53.22 Unprepared fill material, organic material (p. 120)<br/>                 Ind 53.23 Frost penetration (p. 121)<br/>                 Ind 53.24 Piling (p. 121)<br/>                 Ind 53.25 Settlement (p. 123)<br/>                 Ind 53.26 Protection of adjoining property (p. 123)<br/>                 Ind 53.27 Cut or fill slopes (p. 124)<br/>                 Ind 53.28 Pole foundations (p. 124)<br/>                 Part III Masonry<br/>                 Ind 53.30 General (p. 125)<br/>                 Ind 53.31 Materials (p. 126)<br/>                 Ind 53.311 Masonry units (p. 126)<br/>                 Ind 53.312 Mortar (p. 128)<br/>                 Ind 53.313 Masonry grout (p. 130)<br/>                 Ind 53.314 Cementitious materials (p. 130)<br/>                 Ind 53.315 Water (p. 130)<br/>                 Ind 53.316 Reinforcing, ties and anchors (p. 131)<br/>                 Ind 53.32 Design (p. 131)<br/>                 Ind 53.321 Types of masonry (p. 131)<br/>                 Ind 53.322 Empirical method of design (p. 132)<br/>                 Ind 53.323 Engineered masonry (p. 140)</p> | <p>Ind 53.33 Construction (p. 141)<br/>                 Ind 53.34 Miscellaneous design-construction details (p. 141)<br/>                 Ind 53.35 Tests (p. 144)<br/>                 Ind 53.36 Veneer, furring and trim (p. 145)<br/>                 Part IV Concrete<br/>                 Ind 53.40 Concrete requirements (p. 146)<br/>                 Ind 53.41 Gypsum concrete requirements (147)<br/>                 Ind 53.42 Vermiculite concrete requirements (p. 147)<br/>                 Part V Metals<br/>                 Ind 53.50 Structural steel requirements (p. 147)<br/>                 Ind 53.51 Cold-formed steel requirements (p. 148)<br/>                 Ind 53.52 Steel joist requirements (p. 148)<br/>                 Ind 53.53 Structural welding of steel (p. 149)<br/>                 Ind 53.54 Aluminum framing requirements (p. 150)<br/>                 Ind 53.55 Stainless steel requirements (p. 150)<br/>                 Ind 53.56 Steel cable requirements (p. 151)<br/>                 Ind 53.57 Other metals (p. 151)<br/>                 Part VI Wood and Wood Fiber Products<br/>                 Ind 53.60 General (p. 151)<br/>                 Ind 53.61 Materials and design of structural elements (p. 151)<br/>                 Ind 53.62 Special systems (p. 154)<br/>                 Ind 53.63 Minimum construction requirements (p. 155)<br/>                 Ind 53.64 Wood foundations (p. 157)</p> |
|---|--|

**History:** Chapter Ind 53 as it existed on December 31, 1974, was repealed and a new chapter Ind 53 was created Register, July, 1974, No. 223, effective January 1, 1975.

**Ind 53.01 Scope.** This chapter provides the minimum requirements for the structural design of all buildings, structures and foundations to provide safe support of all dead loads, superimposed live and special loads, without exceeding the prescribed allowable stresses or departing from accepted engineering practice.

**Note:** Wis. Adm. Code chs. Ind 1000-2000, Safety and Health, provides requirements for the safe assembly of materials at the construction site.

**Note:** References. All standards referred to in this chapter will be identified by the designation and the number of standard followed by a cross-reference. The cross-reference will give full detail of the subject name and year of standard. Example: ASTM C-55 [Ind 51.25 (16)].

**History:** Cr. Register, July, 1974, No. 223, eff. 1-1-75.

### PART I MINIMUM ALLOWABLE LOADS

**Ind 53.10 Dead loads.** All buildings and structures, and parts thereof, shall be designed and constructed to support the actual dead weight of

Register, December, 1981, No. 312  
 Building and heating, ventilating  
 and air conditioning code



all component members in addition to the weight of partitions, ceiling finishes, floor finishes, stairways, safes and service equipment such as sprinkler systems, plumbing stacks, heating and air conditioning equipment, electrical equipment, elevators, flues and similar fixed equipment which become a part of the building.

**Note:** Unless the project owner submits a written application for waiver, the department will consider 3 pounds per square foot as minimum service equipment load.

**History:** Cr. Register, July, 1974, No. 223, eff. 1-1-75.

**Ind 53.11 Live loads.** (1) All buildings and structures, and parts thereof, shall be designed and constructed to support the superimposed live loads, specified in Table 53-I, uniformly distributed in pounds per square foot of horizontal area. These load requirements shall be considered only as a minimum. In every case where the loading is greater than this minimum, the design of the building or structure, or part thereof, shall be for the actual load and loading conditions. The most severe distribution, concentration and combination of design loads and forces shall be taken into consideration.

**TABLE 53-I  
FLOOR LOADINGS**

Occupancy	PSF
(a) Business	
1. Offices .....	50
2. Offices with heavy business machines, heavy files, book stacks .....	100
(b) Mercantile	
1. Retail stores, shops, banks, restaurants, taverns, funeral homes .....	100
2. Wholesale stores .....	125
(c) Industrial	
1. Manufacturing, light .....	100
2. Manufacturing, heavy .....	150
(d) Storage	
1. Warehouse, light .....	125
2. Warehouse, heavy .....	250
3. Paper storage	
a. Compact .....	50 psf per ft. of ht.
b. Loose .....	30 psf per ft. of ht.
4. Garages—storage or repair .....	80
or 8,000 pound axle load in any possible position (which-ever produces larger stresses).	
5. Parking decks	
a. All areas for passenger cars .....	50
b. Top floors, if open to sky, shall be designed for 50% of the roof load specified in sub. (4) in addition to .....	50
c. Express lanes and ramps with a slope of 12% or more, the vertical loading (50 psf) shall be increased by 25%	
d. All areas for trucks and buses .....	80
or 8,000 pound axle load in any possible position (whichever produces larger stresses)	

TABLE 53-I Continued

Occupancy	PSF
<b>(e) Assembly areas</b>	
1. Armories, drill rooms .....	150
2. Assembly halls, auditoriums, lecture halls, churches, lodge rooms, theaters, courtrooms, balconies, with:	
a. Fixed seats .....	60
b. Movable seats .....	100
3. Dance floors, gymnasiums, exhibition rooms, passenger stations, skating rinks, restaurant serving and dining areas .....	100
4. Recreational areas such as bowling alleys and pool rooms .....	75
5. Floors supporting portable reviewing stands and assembly seating facilities with vertical dead load less than 15 pounds per square foot .....	100
6. Stage floors .....	150
7. Floors supporting portable reviewing stands and assembly seating facilities with vertical dead load of 15 pounds per square foot or more .....	100
plus the actual vertical dead load of reviewing stand or assembly seating facility	
<b>(f) Educational</b>	
1. Schools and related facilities	
a. Classrooms, study rooms, laboratories, display areas, offices .....	50
b. Floors of open plan schools .....	75
c. Industrial arts, home economics, music and band rooms .....	80
d. Gymnasiums, cafeteria areas .....	100
2. Libraries (public or in schools)	
a. Reading areas .....	60
b. Stack areas (20 psf per foot of height) but not less than .....	150
3. Museums and art galleries .....	80
<b>(g) Residential</b>	
1. Apartments, dormitories, guest rooms in hotels and motels.....	40
<b>(h) Institutional</b>	
1. Ward and private rooms in hospitals, nursing homes, asylums, cells in penal institutions .....	40
2. Operating rooms in hospitals, clinics .....	60
<b>(i) Miscellaneous (applies to all occupancies above)</b>	
1. Stairways, corridors, vestibules, lobbies	
a. in residential and institutional buildings .....	80
b. in all other buildings .....	100
2. Rest rooms and toilet rooms in public places .....	50
3. Equipment rooms (heating-ventilating, mechanical, electrical) equipment weight plus 40 psf, but not less than .....	75
4. Structural sidewalks and promenade decks	
a. with no vehicular restriction .....	250
or 12,000 pounds concentrated load in any position	
b. with vehicular restriction .....	100

- (2) Loads not specified in Table 53-I. See s. Ind 53.11 (1).
- (3) Live load reductions.

(a) No reduction of live load shall be allowed in the design of any slab or joist.

(b) No reduction of live load shall be allowed in the occupancies mentioned in Table 53-I pars. (d) storage and (e) assembly areas.

(c) For determining the total live load carried by foundations, columns, piers, and walls, the following reductions can be applied to the entire floor area tributary to these members:

carrying the roof.....	0%	carrying 5 floors and roof.....	30%
carrying 1 floor and roof.....	0%	carrying 6 floors and roof.....	35%
carrying 2 floors and roof.....	10%	carrying 7 floors and roof.....	40%
carrying 3 floors and roof.....	20%	carrying 8 floors and roof.....	45%
carrying 4 floors and roof.....	25%	carrying 9 or more floors and roof.....	50%

(d) Except for roofs, a reduction in live load of one % per 20 square feet is allowed for beams and girders which have a tributary area in excess of 150 square feet. The maximum reduction should not exceed 15% and such reduction shall not be carried into the structural members supporting these beams and girders.

(4) **ROOF LOADS.** Roof structural members subject to snow accumulation shall be designed for all of the following roof load distributions.

ROOF LOADS	
Zone 1	40 P.S.F.
Zone 2	30 P.S.F.

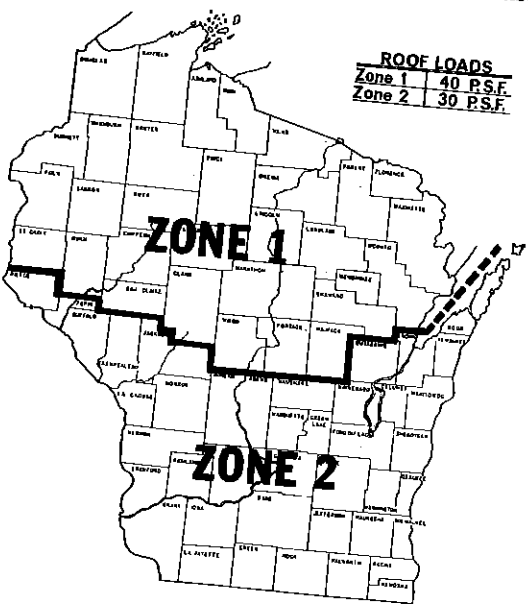

**Zone Map for Roof Loads**

(a) Full load as indicated in the zone map for roof loads distributed over the entire area. (The loads are to be applied to the horizontal projection of the roof.)

1. 'Exception'. Roofs with an unobstructed slippery surface such as glass, plastic, metal, slate or similar material that will allow snow to slide off the eaves and having a slope ( $\alpha$ ) exceeding  $30^\circ$  may be designed for a load determined by multiplying the roof load specified in par. (a) by a slope factor ( $C_R$ ) using one of the following formulas:

a. For buildings other than greenhouses

$$C_R = 1.0 - \frac{\alpha - 30^\circ}{40^\circ} \quad \text{or;}$$

b. For greenhouses

$$C_R = 0.75 \left( 1.0 - \frac{\alpha - 30^\circ}{40^\circ} \right)$$

(b) Full load on the leeward side and one-half load on the windward side of sloped roofs having a pitch of  $15^\circ$  or more.

(c) Full load on the end span of continuous purlin members having a tributary area of 200 square feet or less and one-half load on the remaining spans.

(d) \* Nonuniform load caused by excess snow, ice or water accumulation at roof level elevation differences, parapets, canopies, valleys and similar areas.

1. The nonuniform snow loading shall be determined by multiplying the indicated roof load by a snow load coefficient ( $C_S$ ) appropriate for the roof area considered.

$$S = C_S g$$

where S = design snow load, psf

g = roof live load as indicated in the zone map for roof loads  
 [see par. (a)]

$C_S$  = snow load coefficient

**Note:** Acceptable snow load distribution and coefficients ( $C_S$ ) for typical roof configurations are given in Appendix A. Additional information can be found in the "Commentary on Snow Loads," in supplement No. 4 to the National Building Code of Canada.

2. The roof load shall be increased to account for the accumulation of drifting snow on the lower of multi-level roofs if the upper roof is part of the same building or of an adjacent building not more than 15 feet away.

(e) \* 1. Roof designs incorporating storm drain sizes less than those specified in s. H 62.05 (3), Wis. Adm. Code, shall be investigated by calculation to determine if stability of the building or structure due to ponding is achieved.

\* See Appendix A for further explanatory material.

2. When roof drains are needed to remove precipitation and are the sole means of water escape, there shall be placed in all parapet walls, scuppers or relief openings to prevent overloading of the roof.

**History:** Cr. Register, July, 1974, No. 223, eff. 1-1-75; am. (3) (d) and (4) (a), Register, December, 1974, No. 228, eff. 1-1-75; am. (1) (d) 5 b, Register, December, 1977, No. 264, eff. 1-1-78; r. and rec. (4), Register, January, 1980, No. 289, eff. 2-1-80; am. (1) (d) 5. b. and (e) 5., cr. (1) (e) 7. and (4) (e), r. and rec. (4) (a) 1., Register, December, 1981, No. 312, eff. 1-1-82.

**Ind 53.12 Wind loads.** (1) **LOADING.** Every building (including all components of the exterior wall) and structure shall be designed to resist a minimum total wind load in accordance with the following table:

Up to 50 feet.....	20 psf
Over 50 to 100 feet.....	25 psf
Over 100 to 150 feet.....	30 psf
Over 150 to 200 feet.....	35 psf
Over 200 feet.....	40 psf

The wind pressure shall be taken on the gross area of the vertical projection of the building or structures facing the wind. No allowance shall be made for the shielding effect of other buildings and structures. For purposes of wind load design, the height shall be measured above the average level of the adjoining ground.

(2) **UPLIFT AND SUCTION FORCES.** Buildings and structures, including attachment of roof to building or structure and anchorage of building or structure to the foundation, shall be designed and constructed to withstand a wind pressure acting outward normal to the surface equal to the values set forth in s. Ind 53.12 (1). These suction and uplift forces need not be considered as additive to the design wind loads in the overall analysis of the building or structure. Roof overhangs, eaves, cornices, canopies and buildings open on one or more sides shall be designed and constructed to withstand an upward pressure of at least 30 PSF, unless a higher value is indicated in s. Ind 53.12 (1).

(3) **OVERTURNING MOMENT.** The overturning moment due to wind load shall not exceed 1/3 of the moment of stability due to dead load only, unless the building or structure is anchored to foundations of sufficient weight to resist this force. The weight of earth superimposed over footings may be used to calculate the dead load resisting moment. Sufficient diaphragm bracing, diagonal bracing or rigid connections between uprights and horizontal members shall be provided to resist distortions.

(4) **SHAPE FACTORS.** The following shape factors may be used for the design of structures such as chimneys, tanks and solid towers in conjunction with s. Ind 53.12 (1).

<i>Horizontal cross-section</i>	<i>Shape factors</i>
square or rectangular.....	1.0
hexagonal or octagonal.....	0.8
round or elliptical.....	0.6

(5) WIND LOAD ANALYSIS. More exact wind load analysis will be acceptable if a recognized procedure is used.

**Note:** The department will accept recognized procedures such as, but not limited to Department of Navy, Bureau of Yards and Docks, NAVFAC DM-2 (Dec. 1967); or "Wind Forces on Structures," by the Structural Division of ASCE Test Committee on Wind Forces (ASCE Transactions, Vol. 126, Part II, Paper No. 3269).

**History:** Cr. Register, July, 1974, No. 223, eff. 1-1-75; am. (2), Register, December, 1976, No. 252, eff. 1-1-77.

**Ind 53.13 Impact loads.** Structural elements carrying live loads which induce impact shall have the live loads increased by the following minimum percentages in the structural design consideration of such forces:

For supports of elevators.....	100
For traveling crane support girders, monorail supports, and their connections:	
Cab operated cranes .....	25
Pendant operated cranes .....	10
Monorail cranes.....	25
For supports of light machinery .....	20
For supports of vibrating machinery or power driven units.....	50
For hangers supporting floors and balconies .....	33

**History:** Cr. Register, July, 1974, No. 223, eff. 1-1-75; r. and recr. (1), renum. (2) to be 53.14, Register, December, 1977, No. 264, eff. 1-1-78.

**Ind 53.14 Horizontal and longitudinal crane forces.** The lateral force on crane runways shall be equal to 20% of the sum of the crane capacity and the crane trolley (but exclusive of other parts of the crane). The force shall be assumed to be applied at the top of the rail, one-half on each side of the runway, and shall be considered acting in either direction normal to the runway rail. The longitudinal force (in the direction of rail) shall be taken as 10% of the maximum wheel loads of the crane applied at the top of the rail.

**History:** Cr. Register, July, 1974, No. 223, eff. 1-1-75; renum. from 53.13 (2), Register, December, 1977, No. 264, eff. 1-1-78.

**Ind 53.15 \* Load combinations.** Allowable stresses may be increased 33 1/3% when wind loads are acting in combination with dead, live and impact (if any) loads. The section computed on this basis shall be not less than that required for the design dead, live and impact (if any) loads, computed without the 33 1/3% stress increase. The most severe distribution, concentration and combination of design loads and forces shall be taken into consideration, as specified in s. Ind 53.11.

**History:** Cr. Register, July, 1974, No. 233, eff. 1-1-75, am. Register, December, 1975, No. 240, eff. 1-1-76; renum. from 53.14, Register, December, 1977, No. 264, eff. 1-1-78.

## PART II FOUNDATIONS

**Ind 53.20 General.** All submittals for plan examination of new buildings or structures, and for the alteration of a permanent structure which requires changes in foundation loads and distribution, shall have the soil

\*See Appendix A for further explanatory material.

types and bearing capacities (indicating verified or presumptive) used in the design of footing and foundations shown on the plans. Sufficient records and data to establish the soil character, nature and load-bearing capacity shall be available to the department upon request.

**History:** Cr. Register, July, 1974, No. 223, eff. 1-1-75.

**Ind 53.21 Soil bearing capacity.** Bearing capacity of soils shall be determined by one of the following methods:

(1) **VERIFIED.** The soil shall be subjected to field or laboratory tests to determine its bearing capacity. A report, certified by a registered architect or registered professional engineer, shall be available to the department upon request.

(2) **PRESUMPTIVE.** (a) The type of soil under buildings shall be assigned a value not exceeding the bearing capacity, in pounds per square foot, as specified in Table 53-II. The type of soil shall be determined by explorations made at or adjacent to the site. The actual loading of the soil shall not exceed the specified bearing capacity unless verified by a written report as explained in sub. (1).

**TABLE 53-II  
PRESUMPTIVE SOIL BEARING VALUES**

Type of Soil	PSF
1. Wet soft clay; very loose silt; silty clay .....	Verified method s. Ind 53.21 (1)
2. Loose fine sand; medium clay; loose sandy clay soils .....	2,000
3. Stiff clay; firm inorganic silt .....	3,000
4. Medium (firm) sand; loose sandy gravel; firm sandy clay soils; hard dry clay .....	4,000
5. Dense sand and gravel; very compact mixture of clay, sand and gravel .....	6,000
6. Rock .....	12,000

(b) The presumed soil bearing values shall be confirmed by exploring the type of soil to a depth of at least 5 feet below the footings during or before construction. The designer shall submit a report of confirmation to the department upon request.

(c) Where the bearing materials directly under a foundation overlie a stratum having smaller allowable bearing values, such smaller values shall not be exceeded at the level of such stratum.

**History:** Cr. Register, July, 1974, No. 223, eff. 1-1-75; am. (2) (b), Register, December, 1976, No. 252, eff. 1-1-77.

**Ind 53.22 Unprepared fill material, organic material.** No foundation of buildings or structures shall be placed upon unprepared fill material, organic soil, alluvial soil or mud unless evidence has been presented to the department showing that the proposed load will be adequately supported. This evidence shall be in the form of a written report and shall be based on soil analyses, load tests or other acceptable criteria.

**Note:** The decomposition of organic material in landfill sites established for the disposal of organic wastes may produce odorous, toxic and explosive concentrations of gas which may seep into buildings through storm sewers and similar underground utilities unless provisions are taken to release the gases to the atmosphere.

**History:** Cr. Register, July, 1974, No. 223, eff. 1-1-75.

Register, December, 1981, No. 312  
Building and heating, ventilating  
and air conditioning code

**Ind 53.23 Frost penetration.** (1) **DEPTH.** Footings and foundations shall be placed below the frost penetration level, but in no case less than 42 inches below adjacent ground. Such footings shall not be placed over frozen material.

(2) **FLOATING SLABS AND GRADE BEAMS.** The edges of floating slabs and grade beams need not be installed below the minimum frost penetration provided adequate measures have been taken to prevent frost forces from damaging the structure.

(3) **WALKS, STOOPS AND RAMPS ADJACENT TO REQUIRED EXITS.** The edges of walks, stoops or ramps or the footing and foundation of walks, stoops or ramps need not be installed below the minimum frost penetration line provided adequate measures have been taken to prevent frost forces from damaging the structure or affecting the structure in such a manner as to obstruct the exit.

**Note:** Also see Ind 52.21—location and maintenance of exits.

**History:** Cr. Register, July, 1974, No. 223, eff. 1-1-75; r. and recr., Register, January, 1980, No. 289, eff. 2-1-80.

**Ind 53.24 Piling.** (1) **GENERAL REQUIREMENT.** Pile foundations shall be designed and installed to adequately transfer the structure loads to underlying or adjacent soil bearing strata.

(2) **INSTALLATION.** Piles shall be handled and installed to the required penetration by methods which leave their strength unimpaired and that develop and retain the required load bearing capacity. Any damaged pile shall be satisfactorily repaired or the pile shall be rejected.

(3) **ALLOWABLE LOADS BASED ON SOIL CONDITIONS.** (a) *By driving formula.* For individual pile design loads not exceeding 40 tons per pile, the safe working load may be determined by a recognized formula or by the following formula:

$$P = \frac{2WH}{S+1} \text{ for drop hammer}$$

$$P = \frac{2E}{S+0.1} \text{ for double-acting hammer}$$

in which:

P = safe load (lbs.)

W = weight of striking part of hammer (lbs.)

H = fall of striking part of hammer (ft.)

E = manufacturer's rated energy (ft. — lbs.)

S = average penetration of pile under last 6 blows (inches/blow)

(b) *Substantiation of higher allowable loads.* Allowable loads greater than 40 tons will be permitted when substantiating data justifying such higher loads is submitted to the department by a foundation designer knowledgeable in the field of soil mechanics and pile foundations and familiar with the locale of the proposed project. Substantiating data such as test borings, laboratory test results, soil profiles, and pile load tests may be required by the department. The load test shall be in ac-



cordance with the procedure outlined in ASTM D-1143 [Ind 51.25 (45)].

(c) *Group pile action.* When friction piles are placed in groups, consideration shall be given to the reduction of load per pile.

(d) *Piles in subsiding areas.* Where piles are driven through subsiding fills or other subsiding strata and derive support from underlying firmer material, consideration shall be given to the downward frictional forces which may be imposed on the piles by the subsiding upper strata.

(e) *Lateral support.* Water, air and fluid soils shall not be considered as offering lateral support to piles. In any other type of material the piles may be designed as a short column. Positive permanent lateral support shall be provided at or near the top of all piles.

(4) ALLOWABLE LOADS BASED ON PILE MATERIAL STRENGTH. (a) The compressive stress in any cross-section of a pile shall not exceed the normal allowable compressive stress of the material used for the pile, except as given in s. Ind 53.24 (5). The piles may be designed as short columns except as stated in s. Ind 53.24 (3) (e).

(b) *End-bearing piles.* For end-bearing piles more than 40 feet in length, it may be assumed that 75% of the load is carried by the tip, except for piles installed in a material referred to in s. Ind 53.22.

(c) *Friction piles.* For friction piles, the full load shall be computed at the cross section located at two-thirds of the embedded length of the pile measured up from the tip.

(5) TYPE OF PILES. (a) *Timber piles.* Timber piles shall conform to National Design Specifications, Part X [s. Ind 51.27 (8)]. In addition, the tops of treated piles, at cutoff, shall be given 3 coats of hot creosote, followed by a coat of coal-tar pitch; and the cutoff shall be encased not less than 4 inches in concrete footing of the foundation.

(b) *Precast concrete piles.* Precast concrete piles shall be cast in one piece and shall attain a compressive strength of not less than 3,000 psi prior to driving. There shall be a minimum concrete covering of 2 inches over all reinforcing bars. Precast concrete piles shall be designed to resist stresses induced by handling, driving and super-imposed loads.

(c) *Cast-in-place concrete piles.* All concrete for cast-in-place piles shall develop a compressive strength of not less than 3,000 psi. Reinforcement shall have a concrete cover of one inch in cased piles and 2 inches in uncased piles.

1. *Uncased piles.* Cast-in-place piles in contact with earth shall be limited in length to 30 times the average diameter of the pile. The allowable compressive stress in concrete shall not exceed 0.33  $f'_c$ . The concrete shall be deposited in a shaft free of foreign matter in a continuous operation so as to insure a full sized pile without voids or segregation.

2. *Metal formed piles.* Cast-in-place piles in contact with a steel shell or casing shall have a minimum tip diameter of 8 inches and a minimum average diameter of 10 inches. The shell and casing shall be sufficiently strong to resist collapse and sufficiently watertight to exclude water and foreign material during the placing of concrete. The shell or casing can-

not be considered as a load carrying part of the pile. The allowable compressive stress in concrete shall be as stated for uncased piles, but it may be increased to a maximum value of 0.40  $f'_c$  if the following conditions are satisfied:

- a. The thickness of casing is not less than 0.0747 inches (14 ga AISI).
- b. The casing is seamless or is provided with seams of strength equal to that of the casing.
- c. The pile diameter is not greater than 18 inches.

(d) *Concrete-filled pipe and tapered tubular piles.* Concrete-filled pipe and tapered tubular piles may be driven open-ended or closed-ended. Pipe or tapered tube piles driven with closed ends shall be treated as a cast-in place concrete pile with metal casing and shall be governed by the same regulations applicable thereto with suitable load-bearing allowance made for the metal casing. When driven open-ended to rock, no concrete shall be deposited until the pipe is cleaned free of all soil or loose rock chips and satisfactory proof furnished of the condition of the rock. The allowable stress in steel is .35  $F_y$  but shall not exceed 12,600 psi. The minimum wall thickness of all load-bearing pipe, tube and shells shall be 1/10 inch. When the soil surrounding the pile contains destructive chemical elements, the pile shall be provided with an approved protective jacket or coating which will not be rendered ineffective by driving.

(e) *Structural steel piles.* No section shall have a nominal thickness of metal less than 3/8 inch. When an H-shaped section is used, the flange projection shall not be more than 14 times the minimum thickness of metal. The steel stress shall not exceed 0.35  $F_y$ .

**History:** Cr. Register, July, 1974, No. 223, eff. 1-1-75.

**Ind 53.25 Settlement.** Where footings or floating slabs are placed upon clays or other materials which are subject to settlement, an analysis for such buildings shall include consideration of total and differential settlements anticipated.

**History:** Cr. Register, July, 1974, No. 223, eff. 1-1-75.

**Ind 53.26 Protection of adjoining property.** (1) Any property owner (owner of an interest in land) making or causing an excavation to be made to a depth of 12 feet or less, below the grade, shall protect the excavation so that the soil of adjoining property will not cave in or settle, but shall not be liable for the expense of underpinning or extending the foundation of buildings on adjoining properties where the excavation is not in excess of 12 feet in depth. Before commencing the excavation the person making or causing the excavation to be made shall notify in writing the owners of adjoining buildings not less than 30 days before such excavation is to be made and that the adjoining buildings should be protected. The owners of the adjoining property shall be given access to the excavation for the purpose of protecting such adjoining buildings.

(a) *Exception.* The 30-day time limit for written notification may be waived if such waiver is signed by the owner of adjoining properties.

Register, December, 1981, No. 312  
Building and heating, ventilating  
and air conditioning code

(2) Property owners (owners of an interest in land) making or causing an excavation to be made exceeding 12 feet in depth below the grade shall protect the excavation so that the soil of adjoining property will not cave in or settle, and shall extend the foundation of any adjoining buildings below the depth of 12 feet below grade at their own expense. The owner (s) of the adjoining buildings shall extend the foundations of their buildings to a depth of 12 feet below grade at their own expense as provided in the preceding paragraph.

**History:** Cr. Register, February, 1978, No. 266, eff. 3-1-78.

**Ind 53.27 Cut or fill slopes.** (1) **PERMANENT CUT OR FILL SLOPES.** Cuts or fills adjacent to any building, structure or property line shall be so constructed or protected that they do not endanger life and/or property. Permanent cut slopes shall not be steeper than 1½ horizontal to one vertical and permanent fill slopes shall not be steeper than 2 horizontal to one vertical unless substantiating data justifying steeper slopes are submitted.

(2) **TEMPORARY CUT OR FILL SLOPES.** For temporary cuts and fills, refer to chs. Ind 6—Trench, Excavation and Tunnel Construction and Ind 35—Safety in Construction, Wis. Adm. Code.

**History:** Cr. Register, July, 1974, No. 223, eff. 1-1-75.

**Ind 53.28 Pole foundations.** Structures that use poles embedded in earth or embedded in concrete footings in the earth to resist axial and lateral loads shall have their depth of embedment determined as specified in this section.

(1) **CONSTRUCTION BACKFILL REQUIREMENTS.** The space around the pole shall be backfilled in accordance with one of the following methods:

(a) The hole shall be made 4 inches larger than the diameter or diagonal dimension of rectangular or square poles. It shall be backfilled with 2,000 psi concrete.

(b) The backfill shall be of thoroughly compacted clean sand.

(2) **ALLOWABLE LATERAL SOIL PRESSURE.** In the design of nonrestrained and restrained poles, unless a more exact soil analysis method is used, the allowable passive soil pressure shall be determined in accordance with Table 53-III.

**TABLE 53-III  
ALLOWABLE LATERAL SOIL PRESSURE**

Soil Types (see Table 53-II)	Allowable Passive Soil Pressure (p) <sup>1</sup> psf per foot of depth below grade <sup>2</sup>
1 and 2 (not well drained)	100
2 (well drained)	150
3 (well drained)	200
4 (well drained)	300
5 and 6 (well drained)	400

<sup>1</sup>S<sub>v</sub> and S<sub>h</sub> values shall not exceed 12 times the allowable passive soil pressure (p).

<sup>2</sup>Values may be increased 33% for wind loads.

<sup>3</sup>Where ½-inch horizontal movement of the pole at ground surface can be tolerated, the values shown in Table 53-III may be increased 100%, provided the individual poles are spaced a minimum distance of 6 times B center to center.

Register, December, 1981, No. 312  
Building and heating, ventilating  
and air conditioning code

(3) DESIGN-NONRESTRAINED POLES. The following formula shall be used in determining the depth of embedment required to resist lateral loads where no restraint is provided at the ground surface, unless other methods are approved by the department.

$$d = \frac{A}{2} \left( 1 + \sqrt{1 + \frac{4.36 h}{A}} \right)$$

where: d = depth of embedment, ft.

$$A = \frac{2.34 P}{S, B}$$

P = applied horizontal force on pole, lb.

S, = pd/3, see Table 53-III

Note: For first approximation of "d", the following formula may be used:

$$d = \sqrt[3]{\frac{12 h P}{B p}}$$

B = diameter of concrete casing, ft.; when noncased in concrete, diameter or diagonal dimension of square or rectangular pole, ft.

h = height above the ground, in feet, at which the force "P" is applied. If the pole has fixity at the top, such as provided by a knee brace, the force "P" acts at the inflection point. The inflection point may be assumed at 2/3 of the distance from the ground to the knee brace for round poles, or 1/2 of the distance from the ground to the knee brace for square poles.

p = allowable lateral passive soil pressure, psf.

Note #2: When a frame analysis is used, h = M/P, where M = bending moment on the pole at the ground surface.

(4) DESIGN—RESTRAINED POLES. Where restraint is provided at the ground surface, such as a rigid floor or pavement, the depth of embedment shall be in accordance with the following formula:

$$d = \sqrt{\frac{4.25 h P}{S_s B}} \quad \text{where: } S_s = pd, \text{ see Table 53-III.}$$

(5) MOISTURE. A preservative treatment shall be applied to poles subjected to moisture.

Note: The department will accept poles treated in accordance with the standards of the American Wood Preservers Association for preservative treatments.

History: Cr. Register, July, 1974, No. 223, eff. 1-1-75; am. (2) and (3), cr. (4), Register, December, 1976, No. 262, eff. 1-1-77; renum. (2), (3) and (4) to be (3), (4) and (5), cr. (2), Register, December, 1977, No. 264, eff. 1-1-78.

### PART III MASONRY

Ind 53.30 General. (1) SCOPE. The requirements of ss. Ind 53.30 through 53.36 herein shall apply to the design, construction and materials used in all masonry and similar work under this code.

(2) DEFINITION. Masonry as used herein shall be considered as any built-up construction or combination of building units or materials of clay, shale, concrete, stone, gypsum, glass, metal or other approved units.

(3) **DIMENSIONS.** Dimensions specified herein are nominal unless otherwise stated. The actual dimensions may vary from the nominal by the thickness of a mortar joint, but not more than one-half inch.

**History:** Cr. Register, July, 1974, No. 223, eff. 1-1-76.

**Ind 53.31 Materials.** (1) **GENERAL REQUIREMENTS.** Components used in the construction of masonry shall be as required in ss. Ind 53.311 through 53.316.

(2) **LABELING.** All packaged materials shall be clearly identified by name (portland cement, masonry cement, lime, gypsum, etc.) and applicable standards which are met.

**History:** Cr. Register, July, 1974, No. 223, eff. 1-1-76.

**Ind 53.311 Masonry units.** (1) **GENERAL.** (a) *Solid and hollow units.* A solid masonry unit is a unit whose net cross-sectional area in every plane parallel to the bearing surface is 75% or more of its gross cross-sectional area measured in the same plane. A hollow masonry unit has a net cross-sectional area less than 75% of its gross cross-sectional area.

(b) *Quality.* All masonry units shall be free from cracks, laminations and other defects or deficiencies, including admixtures and coatings, which may interfere with proper laying of the unit or impair the strength or permanence of the structure.

(c) *Used masonry units.* Masonry units may be reused when clean, whole and conforming to requirements for new masonry units.

(d) *Marking requirements.* Masonry units shall be of distinctive design or appearance, or marked so that the manufacturer is identified, as required by the department.

(e) *Surface condition at time of use.* Every masonry unit shall have all surfaces, to which mortar or grout is to be applied, capable of developing the required strength and bond. Coating or facings permitted and applied to masonry unit surfaces prior to their installation shall not supersede this requirement.

(f) *Positioning in structure.* Hollow masonry units shall be laid only in positions as tested for compliance.

(2) **CLAY AND SHALE UNITS.** Clay and shale units shall be made of burned clay or shale or mixtures thereof with or without admixtures.

(a) *Solid units (brick).* Units shall conform to grade SW requirements of ASTM C-62 [s. Ind 51.25 (19)].

(b) *Hollow units (tile and hollow brick).* 1. *Load-bearing units.* Units for use in load-bearing and exterior walls shall conform to grade LBX requirements of ASTM C-34 [s. Ind 51.25 (11)], or grade SW requirements of ASTM C-652 [s. Ind 51.25 (41)].

2. *Non-load-bearing units.* Units for use in non-load-bearing partitions shall be specially marked and shall conform to the requirements of ASTM C-56 [s. Ind 51.25 (17)]. Such units may also be used for non-structural purposes in concrete floor construction.

Register, December, 1981, No. 312  
Building and heating, ventilating  
and air conditioning code

3. Units for floor construction. Units for structural use in floor construction shall conform to grade FT 1 requirements of ASTM C-57 [s. Ind 51.25 (18)].

(3) **CONCRETE UNITS.** Concrete units shall be made with portland cement, water and suitable mineral aggregates, with or without admixtures.

(a) *Solid units.* 1. Small units (brick). Units shall conform to grade N requirements of ASTM C-55 [s. Ind 51.25 (16)].

2. Large units (solid block). Units shall conform to grade N requirements of ASTM C-145 [s. Ind 51.25 (30)].

(b) *Hollow units (blocks).* Units shall conform to grade N requirements of ASTM C-90 [s. Ind 51.25 (21)].

(4) **NATURAL STONE.** All natural building stone for use in masonry shall be sound and free from loose or friable inclusions, and shall meet the strength and fire resistance requirements for the proposed use. Where the cleavage plane of stone units is pronounced, the stone shall be laid only on its natural bed. Stone exposed to soil, weather or frost action shall be such that the strength and structure of the stone will not be affected when so exposed.

(5) **CAST STONE.** Units covered under this category are homogeneous or faced, dry cast concrete products other than conventional concrete masonry units (brick or block), but of similar size.

(a) *Composition.* Units shall be made with portland cement, water and suitable mineral aggregates, with or without admixtures, and reinforced if required.

(b) *Standards.* Units shall have a minimum compressive strength of 6500 psi and a maximum water absorption of 6% when tested as 2 x 2 inch cylinders or cubes.

(6) **ARCHITECTURAL PRECAST CONCRETE.** Units covered under this category are homogeneous or faced, wet cast non-load-bearing concrete products. Load-bearing precast concrete units shall conform to the requirements of s. Ind 53.40.

(a) *Composition.* Units shall be made with portland cement, water and suitable aggregates, with or without admixtures, and reinforced as required.

(b) *Standards.* Units shall conform to the requirements of Table 53-IV.

**TABLE 53-IV  
ARCHITECTURAL PRECAST CONCRETE PHYSICAL REQUIREMENTS**

Use	Compressive Strength† Minimum (psi)		Water Absorption Maximum (%)	Purposefully Entrained Air Minimum (%)
	Avg. of 3	Individual		
Exposed to freeze-thaw cycles (exterior)	4,500	3,800	8	3
All others (interior)	3,500	3,000	10	—

†Compressive strength shall be determined by procedures outlined in ASTM C-39 [s. Ind 51.25 (12)] or C-42 [s. Ind 51.25 (13)].

(7) **GYPSUM UNITS.** Units shall conform to the requirements of ASTM C-52 [s. Ind 51.25 (15)]. Gypsum units shall not be used in exterior or load-bearing walls or locations exposed to frequent or continuous wetting.

(8) **MISCELLANEOUS UNITS.** See s. Ind 50.19 for all other potential masonry units.

**History:** Cr. Register, July, 1974, No. 223, eff. 1-1-75; am. (8), Register, December, 1978, No. 276, eff. 1-1-79.

**Ind 53.312 Mortar.** (1) **GENERAL.** Mortar as used herein shall be considered as a mixture containing cementitious materials used to permanently bond masonry or other structural elements.

(2) **MORTAR FOR UNIT MASONRY.** (a) *Composition.* Conventional mortar shall be composed of cementitious materials, fine aggregates and water. Suitable admixtures are allowed.

(b) *Standards.* All materials used as ingredients in mortar when delivered to the mixer shall conform to the requirements outlined below:

1. Cementitious materials. See s. Ind 53.314.

2. Aggregates. Aggregates shall conform to the following requirements and to the requirements of ASTM C-144 [s. Ind 51.25 (29)].

a. Aggregates shall be graded within the limits of Table 53-V.

**TABLE 53-V  
MASONRY SAND GRADATION REQUIREMENTS**

Sieve Size	Percentage Passing	
	Natural Sand	Manufactured Sand
No. 4.....	100	100
No. 8.....	95 to 100	95 to 100
No. 16.....	70 to 100	70 to 100
No. 30.....	40 to 75	40 to 75
No. 50.....	10 to 35	20 to 40
No. 100.....	2 to 15	10 to 25
No. 200.....	—	0 to 10

b. The aggregate shall have not more than 50% retained between any 2 consecutive sieves of those listed in Table 53-V, nor more than 25% between the No. 50 and No. 100 sieves.

Register, December, 1981, No. 312  
Building and heating, ventilating  
and air conditioning code

c. If the fineness modulus varies by more than 0.20 from the value assumed in selecting proportions for the mortar, suitable adjustments shall be made in proportions to compensate for the change in grading.

3. Water. See s. Ind 53.315.

4. Admixtures. Where metal ties, anchors or reinforcement are imbedded in masonry, chloride, nitrate and sulphate base salts or materials containing same shall not be used in masonry construction.

(c) *Requirements.* Mortar for masonry shall conform to the property requirements of Table 53-VI and to the requirements of ASTM C-270 [s. Ind 51.25 (34)] unless otherwise noted in this section. If approved laboratory testing is not conducted to indicate compliance with Table 53-VI, the mortar mix shall be restricted to the provisions of Table 53-VII.

**TABLE 53-VI  
 MORTAR PROPERTY REQUIREMENTS**

Mortar Type	Compressive Strength†	Water Retention	Air Content
	Min. (psi)	Min. (%)	Max. (%)
M.....	2,500	75	18
S.....	1,800	75	18
N.....	750	75	18
O.....	350	75	18

†See s. Ind 53.35 (3).

**TABLE 53-VII  
 MORTAR PROPORTION RESTRICTIONS**

Mortar Type	Cementitious Materials (Proportions by Volume)			Aggregate (Measured in a damp loose condition)
	Portland Cement	Masonry Cement	Lime	
<b>Lime Cement Mortar</b>				
M.....	1	—	¼	Not less than 2¼ and not more than 3 times the sum of the separate volumes of cementitious materials.
S.....	1	—	over ¼ to ½	
N.....	1	—	over ½ to 1¼	
O.....	1	—	over 1¼ to 2½	
<b>Masonry Cement Mortar</b>				
M.....	1	1	—	
S.....	½	1	—	
N.....	—	1	—	
O.....	—	1	—	

(3) GYPSUM MORTAR. (a) *Standards.* Gypsum mortar shall be composed of one part of unfibered calcined neat gypsum to not more than 3 parts sand by weight, with sufficient water added for workability.

(b) *Use restrictions.* Gypsum mortar shall be used only with gypsum tile and block units or as fireproofing.

(4) MISCELLANEOUS MORTARS. (a) *High bond mortars.* See s. Ind 50.19 for all such mortars, glues and special additives.

(b) *Special use mortars.* See Table 53-VIII.



(5) **BOND.** It is required that sufficient bond be developed to hold the masonry assemblage together and let it act as a single unit.

**Note:** Initial rate of absorption of masonry units and quantity of entrained air in mortar are factors affecting bond strength.

(6) **MORTAR USE.** Masonry shall be laid in mortar of the types listed in Table 53-VIII.

**TABLE 53-VIII  
MORTAR USE REQUIREMENTS**

Kind of Masonry	Types of Mortar Permitted
Load-bearing or non-load-bearing masonry in contact with earth	M or S
All other load-bearing masonry	M, S or N
Non-load-bearing masonry in exterior and exposed locations where a high degree of resistance to frost action is desired	M, S or N
All other non-load-bearing walls and partitions	M, S, N or O
Fireproofing	M, S, N, O or gypsum
Special masonry:	
Gypsum partition tile or block	Gypsum
Firebrick or tile	Refractory air setting
Stack or chimney walls	Composed of portland cement, hydrated lime putty and aggregate

**History:** Cr. Register, July, 1974, No. 223, eff. 1-1-75; am. (4) (a), Register, December, 1978, No. 276, eff. 1-1-79.

**Ind 53.313 Masonry grout.** Masonry grout for non-engineered masonry shall be type M, S or N mortar, as used in the construction, to which water is added to produce a consistency for pouring without segregation.

**Note:** Masonry grout for reinforced masonry shall conform to the requirements of ASTM C-476 [s. Ind 51.25 (40)].

**History:** Cr. Register, July, 1974, No. 223, eff. 1-1-75.

**Ind 53.314 Cementitious materials.** (1) **PORTLAND CEMENT.** Portland cement shall conform to the requirements of ASTM C-150 [s. Ind 51.25 (31)].

(2) **MASONRY CEMENT.** Masonry cement shall conform to the requirements of ASTM C-91 [s. Ind 51.25 (22)].

(3) **HYDRATED LIME.** Hydrated lime shall conform to Type S requirements of ASTM C-207 [s. Ind 51.25 (33)].

(4) **GYPSUM.** Gypsum shall conform to the requirements of ASTM C-22 [s. Ind 51.25 (9)].

**History:** Cr. Register, July, 1974, No. 233, eff. 1-1-75.

**Ind 53.315 Water.** Water shall be clean and free from injurious amounts of oil, acid, alkali, salt, organic matter and other deleterious substances.

**History:** Cr. Register, July, 1974, No. 223, eff. 1-1-75.

Register, December, 1981, No. 312  
Building and heating, ventilating  
and air conditioning code

**Ind 53.316 Reinforcing, ties and anchors.** (1) **REINFORCING BARS.** Reinforcing bars shall conform to the requirements of ASTM A-165 [s. Ind 51.25 (6)], A-616 [s. Ind 51.25 (7)], and A-617 [s. Ind 51.25 (8)].

(2) **CONTINUOUS JOINT REINFORCEMENT.** (a) *Material.* Ties shall be fabricated from the equivalent of cold drawn wire conforming to the requirements of ASTM A-82 [s. Ind 51.25 (3)].

(b) *Coating.* Ties in exterior walls and potentially wet areas shall have noncorrodible cross wires for the intended use. Conformance with Class 3 requirements of ASTM A-116 [s. Ind 51.25 (4)] is acceptable.

(c) *Assembly.* Ties shall consist of the equivalent of at least 2 No. 9 steel wire gage longitudinal wires or rods with No. 9 steel wire gage cross wires or rods spaced not over 16 inches apart along each longitudinal wire or rod electrically flush or butt welded to tie the outside wires or rods together and provide mechanical bond.

(d) *Limitations.* Ties shall be of such dimensions that they provide the following:

1. Overlap of at least 6 inches at splices.

2. Engagement of both adjacent wythes; out-to-out spacing of side rods to be approximately 2 inches less than the total wall thickness.

3. Minimum actual cover over all but the cross wires or rods of 5/8 inch clear from all masonry unit faces and their joint surfaces.

(3) **INDIVIDUAL TIES AND ANCHORS.** (a) *Material.* Ties and anchors shall be fabricated from steel, brass, bronze or other approved material. See s. Ind 53.322 (5) (c) 1.b.

(b) *Coating.* Ties and anchors for use in exterior walls and potentially wet areas shall be noncorrodible for the intended use. Zinc coating (hot dip) conforming to the requirements of ASTM A-153 [s. Ind 51.25 (5)] is acceptable.

(c) *Limitations.* Ties and anchors shall be of such a dimension as to engage masonry units a minimum of 2 inches on each wythe in which the tie is placed and retain a minimum actual cover of 5/8 inch clear from all exposed masonry faces and joints.

**History:** Cr. Register, July, 1974, No. 223, eff. 1-1-75.

**Ind 53.32 Design.** (1) **GENERAL REQUIREMENTS.** Design of plain (non-reinforced) masonry shall be based either on the empirical method and limitations of s. Ind 53.322 or on a detailed engineering analysis according to the provisions of s. Ind 53.323. Design of reinforced masonry shall be based on the provisions of s. Ind 53.323.

(2) **PRACTICE.** All masonry shall be designed with adequate strength and proportions to support all intended superimposed loads, resist all vertical or horizontal loads as required by this code, and comply with the fire-resistive construction requirements set forth in s. Ind 51.04.

**History:** Cr. Register, July, 1974, No. 223, eff. 1-1-75.

**Ind 53.321 Types of masonry.** (1) **VENEER, FURRING AND TRIM.** Veneer, furring and trim comprise a facing of weather-resistant non-com-

Register, December, 1981, No. 312  
Building and heating, ventilating  
and air conditioning code

bustible materials securely attached to a backing, but not so bonded as to exert common action under load. See s. Ind 53.36 for requirements.

(2) **PANEL WALL.** A panel wall is composed of weather resisting noncombustible large masonry units, or small masonry units prefabricated into larger assemblages, securely anchored to the framing of the structure.

(3) **SINGLE WYTHE WALL.** A single wythe wall is one masonry unit in thickness and is built of conventional size masonry units.

(4) **MULTI-WYTHE WALL.** A multi-wythe wall is composed of 2 or more wythes of conventional size masonry units of the same or different materials all tied or bonded together.

(a) *Grouted wall.* A grouted wall is a multi-wythe wall with all spaces between wythes solidly filled with masonry grout, as defined in s. Ind 53.313.

(b) *Slushed or parged wall.* A slushed or parged wall is a multi-wythe wall with all spaces between wythes nominally filled with mortar.

(c) *Hollow wall (includes conventional cavity wall).* A hollow wall is a multi-wythe wall with an air space maintained between wythes. A water-repellent or water-resistant insulation may be placed between wythes. The description of a hollow wall is determined by its nominal out-to-out dimension.

(5) **SPECIAL WALLS** (a) *Stack or chimney walls.* See s. Ind 64.46 and Table 53-VIII for general requirements.

(b) *Special use walls.* See s. Ind 53.34 for special requirements.

**History:** Cr. Register, July, 1974, No. 223, eff. 1-1-75.

**Ind 53.322 Empirical method of design.** (1) **STRESSES.** (a) *General.* 1. In determining the stresses in masonry, the effects of all loads and conditions of loading and the influence of all forces affecting the design and strength of the several parts shall be taken into account.

2. When the effects of eccentricity of vertical loads, including loads produced by the deflection of floor and roof units, are likely to cause tensile stresses in the masonry, the masonry shall be designed in accordance with the requirements of s. Ind 53.323.

(b) *Allowable stresses.* 1. Compressive stresses. The compressive stresses in masonry shall not exceed the values given in Table 53-IX.

2. Bearing stresses. See s. Ind 53.34 (3) (b).

3. Composite masonry. In composite masonry with different kinds or grades of units or mortars, the maximum stress shall not exceed the allowable stress for the weakest combination of units and mortar of which the masonry is composed.

**TABLE 53-IX**  
**ALLOWABLE COMPRESSIVE STRESSES IN UNIT MASONRY<sup>1</sup>**

Type of Masonry	Type of Masonry Units	Average Ultimate Compressive Strength of Masonry Unit <sup>2</sup> (psi)	Allowable Compressive Stresses on Gross Cross-Sectional Area <sup>3</sup> (psi)			
			Type M Mortar and Grout	Type S Mortar and Grout	Type N Mortar and Grout	Type O Mortar and Grout <sup>4</sup>
Single wythe and grouted multi-wythe masonry	Rubble stone -----	-----	140	120	100	80
	Ashlar granite -----	-----	800	720	640	500
	Ashlar limestone and marble -----	-----	500	450	400	325
	Ashlar sandstone and cast stone -----	-----	400	360	320	250
	Solid units except concrete block -----	10,000 and over	450	400	350	250
		8,000 to 10,000	400	350	300	200
		6,000 to 8,000	300	275	250	175
		4,000 to 6,000	250	225	200	150
		2,500 to 4,000	175	160	140	100
	Solid concrete block -----	1,800 and over	175	160	140	100
Hollow load-bearing units -----	1,000 and over	90	80	75	60	
Studded or parged multi-wythe masonry	All allowable compressive stress values to 20% less than those for equivalent types of single-wythe and grouted multi-wythe masonry.					
Hollow multi-wythe masonry	Solid units except concrete block -----	2,500 and over	140	130	110	80
	Solid concrete block -----	1,800 and over	140	130	110	80
	Hollow load-bearing units -----	1,000 and over	70	60	55	40

<sup>1</sup>Where a type of masonry unit, mortar or grout is not provided for in Table 53-IX, it will be the practice of the department to allow a maximum compressive stress in the masonry which is no more than 15% of the ultimate compressive strength of a masonry assemblage as determined by an approved test.

<sup>2</sup>No individual masonry unit shall have a compressive strength less than 80% of the average ultimate compressive strength.

<sup>3</sup>Stresses shall be calculated on actual dimensions rather than nominal dimensions, with consideration for reductions such as raked joints and cavities.

<sup>4</sup>Type O mortar is permitted only in certain non-load-bearing masonry. See Table 53-VIII.

4. Stone flexural members. The maximum allowable flexural stress for natural stone shall be  $1/6$  of its modulus of rupture.

5. Bolts and anchors. See s. Ind 53.34 (5).

(2) **THICKNESS AND HEIGHT.** (a) *Height of masonry.* The height of a wall is defined for purposes of limitation as the maximum vertical distance between structural members completely supporting the weight of the wall or between the upper such support and the top of the wall, whichever is greater.

(b) *Thickness of load-bearing walls.* The minimum thickness of load-bearing masonry walls shall be at least 12 inches for the upper 36 feet of their height, and shall be increased 4 inches for the lower 36 feet or fraction thereof. Where a masonry load-bearing wall is made up of 2 or more wythes, the thickness of the wall shall not include any wythe less than 4 inches thick.

(bm) *Exceptions to thickness of load-bearing walls* [s. Ind 53.322 (2) (b)]. 1. Stiffened walls. Where single wythe or grouted multi-wythe masonry load-bearing walls composed of units of the same material are laterally supported at distances not greater than 12 feet apart by masonry crosswalls or by reinforced concrete floors, they may be of 12-inch thickness for the whole 72 feet.

2. Top-story walls. Top-story walls may be of 8-inch thickness provided that they are not over 12 feet in height and the roof construction imparts no lateral thrust to the walls.

3. One-story walls. In one-story buildings not exceeding 9 feet in height, the walls may be of 6-inch thickness provided that the roof span does not exceed 18 feet.

4. Penthouses and roof structures. Masonry walls above the main roof level, 12 feet or less in height, enclosing stairways, machinery rooms, shafts or penthouses may be of 8-inch thickness, and may be considered as neither increasing the height nor requiring any increase in the thickness of the masonry below.

5. Walls of apartment buildings. In buildings defined as places of abode not more than 3 stories in height, walls may be of 8-inch thickness when not over 36 feet in height and the roof imparts no horizontal thrust.

6. Walls below grade. Foundation walls shall be not less than 8 inches in thickness nor less than the thickness of the wall which it supports. When subject to lateral pressures, foundation walls shall be limited to a height over thickness (h/t) ratio of 9 and shall also have lateral support from vertical elements at a spacing required by Table 53-X.

7. Metal tied hollow walls. Hollow walls shall not exceed 36 feet in height. The space (cavity) between wythes shall be not more than 4 inches. The backing wythe shall be at least as thick as the facing wythe. When both the facing and backing wythes have a thickness of 4 inches, the height of such hollow walls shall not exceed 24 feet.

8. Masonry bonded hollow walls. Not allowed.

**Note:** For definition of hollow walls, see Ind 53.321 (4) (c).

9. Rubble stone walls. All rubble stone walls shall be 4 inches thicker than required in (b) above, but in no case less than 16 inches in thickness. Other exceptions above do not apply to rubble stone walls.

10. Composite walls. Walls containing clay and concrete masonry units shall not exceed 48 feet in height.

(c) *Thickness of exterior non-load-bearing walls and parapets.* Non-load-bearing exterior masonry walls may be 4 inches less in thickness than required for load-bearing walls [including the exceptions under (bm) ], but the thickness shall not be less than 8 inches except where 6-inch walls are specifically permitted.

(cm) *Exceptions to thickness of exterior non-load-bearing walls and parapets [s. Ind 53.322 (2) (c)].* ~~Panel walls~~ Panel walls shall be designed with sufficient strength and thickness and anchored to the structure so as to insure adequate support and resistance to wind or other lateral forces. Panel walls shall not be less than 2 inches in actual thickness and the maximum ratio of height to thickness shall not exceed 30. see  
53.321  
(2)

2. Parapet walls. Parapet walls shall not exceed 3 times their thickness in clear height.

(d) *Thickness of interior non-load-bearing walls (partitions).* Non-load-bearing interior partitions shall be not less than 4 inches in thickness. Where partitions designed for lateral support at the top are not in tight contact with at least a 2-hour fire-resistive construction at the top, such partitions shall be not more than 24 times their thickness in clear height (see s. Ind 53.322 (3) (a) 3.).

(3) LATERAL SUPPORT. (a) *Requirements.* All masonry shall be laterally supported in conformance with the following:

1. Exterior walls. Exterior masonry walls, whether they be load-bearing or non-load-bearing, shall be laterally supported either horizontally or vertically at intervals not exceeding those indicated in Table 53-X.

**TABLE 53-X  
 MAXIMUM RATIO OF LATERALLY UNSUPPORTED HEIGHT OR  
 LENGTH TO THICKNESS FOR ALL EXTERIOR WALLS**

Type of Masonry	Mortar Type			
	M	S	N	O
Single wythe walls of solid units or grouted walls of solid units -----	22	22	20	18
Slushed or parged walls of solid units -----	20	20	18	16
Hollow walls† or walls containing hollow units -----	18	18	16	12

†In computing the ratio for hollow walls, the value for thickness shall be the sum of the nominal thickness of the inner and outer wythes.

2. Load-bearing interior walls. Load-bearing interior walls shall have lateral supports at either vertical or horizontal intervals not exceeding 24 times the wall thickness for solid masonry units and 20 times the wall thickness for hollow masonry units.

3. Non-load-bearing interior walls (partitions). Non-load-bearing partitions shall have lateral supports at either vertical or horizontal intervals not exceeding 30 times the thickness of the wall.

4. Special masonry walls. Exterior masonry walls having no lateral support at the top or at the ends (free standing), shall have their height limited to 4 times their thickness. (See s. Ind 53.322 (2) (c) 2. for parapet walls.) Similar interior walls (free standing), shall have their height limited to 6 times their thickness.

(b) *Methods of lateral support.* 1. General. Lateral support shall be provided by cross walls, pilasters or vertical structural members of sufficient strength to provide the required support when the limiting distance is measured horizontally; and/or by floors, roofs or horizontal structural elements which are of sufficient strength to provide the required support when the limiting distance is measured vertically. Provisions shall be made to transfer all lateral forces to the foundation.

2. Limitations. When horizontal structural elements are depended upon for lateral support, lateral support by vertical elements shall also be provided at intervals of not more than 72 times the wall thickness.

(c) *Pilasters.* A pilaster is a reinforced or nonreinforced masonry section which is thicker than and integrally bonded or mechanically keyed to the adjoining wall by alternate course bonding of masonry or by the use of pilaster blocks. A mechanically keyed control joint will be permitted on only one side of a pilaster which is used to provide lateral support. The projecting portion of the pilaster shall be bonded to the wall portion of the pilaster by lapping at least 50% of the units at the intersection or using special pilaster units.

1. All pilasters relied upon to provide lateral support shall not be less than 4 inches thicker than the wall supported nor less than 1/12 times the pilaster height. The width of pilasters shall be not less than 16 inches.

2. Where a pilaster is needed to carry a concentrated load from a flexural element, the least dimension shall be not less than 1/40 of the span of such an element and the height of the pilaster shall not exceed 12 times the least dimension of the pilaster. All voids, within and between masonry units, shall be fully grouted.

**Note:** The intent of this rule is to permit the empirical method of design for masonry pilasters carrying concentrated loads provided the pilaster details eliminate the eccentricity and provided the actual stresses are less than or equal to the allowable stresses. Pilasters may also be designed through engineering analysis in accordance with s. Ind 53.323.

(d) *Piers.* A pier is an isolated column of masonry. A load-bearing wall not bonded at the sides into associated masonry shall be considered a pier when its horizontal dimension measured at right angles to the thickness does not exceed 4 times its thickness.

1. All piers shall have lateral supports so that the vertical distance between such supports does not exceed 10 times their least dimension for single wythe or grouted masonry walls of solid masonry units, 8 times their least dimension for slushed or parged masonry walls of solid masonry units, and 6 times their least dimension for other masonry.

2. The least dimension of piers carrying flexural members shall be not less than 1/30 of the span of the flexural members.

3. Piers shall be laid in running bond unless reinforced as required for stack bond walls.

(4) OPENINGS. Unless evidence is provided to show that openings do not cause lateral stability and stress requirements to be exceeded, the amount of openings in a masonry wall shall not exceed the limits set forth in Table 53-XI.

(5) BONDING. (a) *General.* All types of masonry shall be adequately bonded.

TABLE 53-XI  
 MAXIMUM RATIO OF Laterally UNSUPPORTED HEIGHT OR  
 LENGTH TO THICKNESS FOR EXTERIOR WALLS  
 WITH OPENINGS†

Type of Masonry	Percent of Openings at any Horizontal Plane of Wall			
	20	40	60	Over 60
Single wythe walls of solid units or grouted walls of solid units...	20	16	12	Submit design calculations
All other masonry.....	18	14	10	

†The percentage of openings shall be calculated for each 100 lineal feet of wall or portion thereof at any horizontal plane of wall. See Table 53-X for additional restrictions when type "N" or "O" mortar is used.

(b) *Longitudinal bond.* 1. Running bond. In each wythe of masonry, not less than 60% of the units in any transverse vertical plane shall lap the ends of units above and below a distance not less than 2 inches or 1/2 the height of the unit, whichever is greater. Masonry not lapped as required above will be considered as stack bond and shall be reinforced longitudinally as required in 2. below for masonry units laid in stack bond.

2. Stack bond. In each wythe of masonry with units laid in stack bond, the masonry shall be reinforced by a continuous tie assembly, as defined in s. Ind 53.316 (2), at vertical intervals not exceeding 16 inches. For interior non-load-bearing partitions this spacing may be increased to 24 inches. (For load-bearing walls, see also s. Ind 53.34 (3) (b) 4.)

3. Single wythe exterior concrete masonry walls. Where units are laid in running bond, such masonry wall shall be reinforced by a continuous tie assembly, as defined in s. Ind 53.316 (2), at vertical intervals not exceeding 24 inches. The requirement for tie assemblies is waived when the spacing of control joints is reduced to 80% of the values indicated in Table 53-XII, or if the spacing between control joints is 20 feet or less.

(c) *Transverse bond.* In multi-wythe masonry, adjacent wythes shall be bonded with either metal ties or headers in accordance with the following:

1. Bonding with metal ties. Adjacent wythes of masonry shall be bonded by embedment of reinforcement in the horizontal mortar joints with one of the following methods:



a. Continuous tie assemblies, as defined in s. Ind 53.316 (2), spaced at vertical intervals not exceeding 16 inches.

b. Individual ties, the equivalent of not less than 3/16 inch diameter steel rods, with one tie for not more than each 4½ square feet of wall area. Ties in alternate courses shall be staggered. The maximum vertical distance shall not exceed 18 inches. The maximum horizontal distance shall not exceed 36 inches. Ties bent to rectangular shape shall be used with hollow masonry units. With solid masonry units, either rectangular ties or ties bent to 90° angles, Z shaped, to provide hooks not less than 2 inches long shall be used. In hollow walls, additional ties shall be provided at all openings, spaced not more than 3 feet apart around the perimeter and within 12 inches of the opening. Corrugated metal ties shall not be used.

2. Bonding with masonry bond units (headers). a. Adjacent wythes of masonry shall be bonded by the equivalent of a full header course overlapping both wythes at least 3 inches and spaced at intervals not greater than every seventh course. The clear distance between bond courses shall not exceed 16 inches for solid units and 24 inches for hollow units. One-seventh of the wall surface shall be header or bond units.

b. In ashlar masonry, bond stones uniformly distributed shall be provided to the extent of not less than 10% of the area of exposed faces.

c. Rubble stone masonry shall have not less than one bond stone for each 6 square feet of wall surface on both sides. Such walls, 24 inches or less in thickness, shall have bond stones with a maximum spacing of 3 feet vertically and 3 feet horizontally.

d. Hollow walls shall not be bonded with headers.

Note: For definition of hollow walls, see Ind 53.321 (4) (c).

3. *Interrupted bond.* Where a structural member interrupts a backing wythe such that transverse bond otherwise required cannot be achieved, the facing wythe shall be bonded to that structural member as in subd. 1.

(d) *Bond at intersections and corners.* Masonry that changes direction, or meets or intersects other masonry, where dependent for lateral support, shall be bonded by one of the following methods:

1. *Walls laid separately.* Provide joints with not less than the following:

a. For load-bearing elements, the equivalent of 1¼ inch by ¼ inch anchors with ends turned up not less than 2 inches and not less than 24 inches between turned ends, embedded equally into each adjacent wall and spaced not more than 2 feet vertically. Where there is not sufficient thickness of masonry to embed such anchors properly, equivalent anchorage shall be provided by cross-pins or other means.

b. For non-load-bearing elements, the equivalent of ¾ inch by 22 U.S. gage anchors, 8 inches or more in length, embedded equally into each adjacent wall and spaced not more than 16 inches vertically.

c. When regularly toothed or blocked, the vertical spacing of anchors required above may be doubled.

2. *Walls laid simultaneously.* Provide joints satisfying one of the following:

a. Lap at least 50% of the units at the intersection.

b. Use details which are designed to permit differential movement at the intersection of interior and exterior masonry, provided such details are consistent with the requirements for lateral stability of the masonry.

(6) ANCHORAGE. (a) *General.* All masonry dependent upon structural elements for continuity or lateral support except as specified in s. Ind 53.63 (3) shall be securely anchored thereto in such a manner as to resist all forces, especially wind and all lateral forces acting either inward or outward.

(b) *Load-bearing masonry.* 1. *Floor anchorage.*

a. All types of concrete floor systems which bear continuously on masonry with concrete to masonry contact may be considered to provide adequate lateral support.

b. All other structural elements intended to provide lateral support shall be securely anchored to the masonry.

2. *Roof anchorage.* Roof structures shall be securely anchored to load-bearing masonry with the equivalent of at least ½-inch diameter bolts spaced not more than 6 feet on center and embedded in the masonry according to one of the following methods:

a. A steel plate having a minimum surface area of 6 square inches securely attached to the head of each bolt and completely embedded in the masonry at least 12 inches.

b. A continuous bond beam the equivalent of not less than 8-inch lintel (bond beam) blocks with 2 continuous No. 4 bars embedded in 2,500 psi concrete fill provided at the top of the masonry. The bolts shall be embedded at least 6 inches and hook beneath the longitudinal reinforcement.

(c) *Exterior non-load-bearing masonry.* 1. Anchorage of masonry to the structural framework. Where masonry is dependent upon the structural framework for lateral support or transmission of lateral loads, the masonry shall be anchored to the framework on at least 2 opposite sides of the perimeter of the wall, with the equivalent of a one-inch wide by ½-inch thick anchor for each 18 square feet of wall surface, embedded at least 8 inches into the masonry, and spaced not more than 36 inches on center. Wedging will not be considered as an equivalent method.

2. Anchorage of panel walls suspended from the structural framework. Exterior prefabricated masonry assemblages and other elements, larger than conventional size masonry units shall be anchored to their weight supports with the equivalent of ½ inch minimum diameter stainless steel bolts or ¾ inch minimum diameter corrosion resistant plated steel bolts.

(d) *Interior non-load-bearing masonry.* Where masonry is dependent upon the structural framework for lateral support, such masonry shall be anchored with the equivalent of a flexible 3/16 inch diameter

anchor for each 12 square feet of wall surface, embedded at least 4 inches into the masonry, and spaced not more than 48 inches on center. Wedging may be used to anchor the top of a masonry partition to its top horizontal support.

(7) **JOINTING.** Joints commensurate with lateral stability requirements shall be installed in all exterior masonry to allow for expected growth of clay products and shrinkage of concrete products.

(a) *Vertical jointing.* Vertical control joints shall be provided at a spacing in compliance with Table 53-XII.

**TABLE 53-XII**  
**MAXIMUM SPACING OF EXTERIOR MASONRY CONTROL JOINTS**  
**BETWEEN UNRESTRAINED ENDS† (FEET)**

Loading Conditions	Type of Material	Openings (Percentage of total wall area)			
		0 to 20		More than 20	
		Joint to Joint	Joint to Corner	Joint to Joint	Joint to Corner
Load-bearing .....	Clay units .....	140	70	100	50
	Concrete units .....	80	30	40	20
Non-load-bearing walls .....	Clay units .....	100	50	60	40
	Concrete units .....	50	25	30	20

†Jointing required is a minimum and is not intended to prevent minor cracking. The distances given for maximum spacing of joints are for a single wall plane. For composite walls, the maximum spacing of joints shall be governed by the masonry material type used in the exterior wythe.

**Note:** To accomplish the intended purpose, joints should be located at critical locations such as (but not limited to) changes in building heights, changes in framing systems, columns built into exterior walls, major wall openings and changes in materials.

(b) *Horizontal jointing.* Where supports such as shelf angles or plates are required to carry the weight of masonry above the foundation level [see ss. Ind 53.322 (2) (a) and 53.36 (4) (b)], a pressure-relieving joint shall be provided between the structural support and any masonry which occurs below this level. The joint width shall be such as to prevent any load being transmitted from the support to any element directly below. All mortar and rigid materials shall be kept out of this joint. This type of joint shall be provided at all such supports in a concrete frame structure where clay masonry is exposed to the weather.

**History:** Cr. Register, July, 1974, No. 223, eff. 1-1-75; am. (5) (b) 3 and (6) (c) 1, Register, December, 1974, No. 228, eff. 1-1-75; am. (3) (c) 2 and (5) (b) 3, Register, December, 1976, No. 252, eff. 1-1-77; am. (5) (c) 1.b., Register, January, 1980, No. 289, eff. 2-1-80; am. (6) (a), Register, December, 1981, No. 312, eff. 1-1-82.

**Ind 53.323 Engineered masonry.** (1) **DEFINITION.** Engineered masonry means design of plain or reinforced masonry based on an engineering analysis.

(2) **REQUIREMENTS.** Calculations or other substantiating data to justify a reduction in requirements shall be submitted for all items in conflict with s. Ind 53.322, 53.33 or 53.34.

**Note:** It will be the practice of the department to approve designs in conformance with the following: (1) clay and shale units—"Building Code Requirements for Engineered Brick Masonry," Structural Clay Products Institute (now known as Brick Institute of America), 1750 Old Meadow Road, McLean, Virginia 22101 (August 1969); (2) concrete units—"Specifications for the Design and Construction of Load-Bearing Concrete Masonry," National Concrete Masonry Association, P.O. Box 9185, Rosslyn Station, Arlington, Virginia 22209

Register, December, 1981, No. 312  
Building and heating, ventilating  
and air conditioning code

(1970); (3) cast stone and architectural precast concrete units—"Design of Precast Concrete Wall Panels," Title No. 68-46, *ACI Journal*, July 1971 (also see s. Ind 53.40); and (4) standards of accepted engineering practice, provided proposed materials are in successful similar use or proven by test to be adequate.

(3) **LIMITATIONS.** Where design by engineering analysis is based upon material of a higher grade or a superior workmanship than is generally provided in accepted practice, it must be clearly established to the satisfaction of the department by test or other evidence that such quality exists and will only be employed under special inspection or field testing.

**History:** Cr. Register, July, 1974, No. 223, eff. 1-1-75.

**Ind 53.33 Construction.** (1) **COLD WEATHER WORK.** Adequate cold weather construction and protection provisions shall be taken to prevent masonry from being damaged by freezing.

**Note:** It will be the practice of the department to accept conformance with "Recommended Practices for Cold Weather Masonry Construction," International Masonry Industry All-Weather Council, 1970. (Available from International Masonry Institute, 823 15th Street NW, Washington, D.C. 20005.)

(2) **WORKMANSHIP FOR LOAD-BEARING MASONRY.** (a) The maximum thickness of a mortar joint shall be  $\frac{1}{2}$  inch.

(b) Except for head joints used for weep holes and ventilation, solid masonry units shall be laid so as to achieve full head and bed joints.

(c) Hollow masonry units shall be laid with full head joints and full bed joints under the full bearing areas of the face shells (and under webs where the adjacent cells are to be filled with grout).

(3) **CLEANING.** Chemical cleaning agents shall be prevented from harming the metal reinforcement of structural components.

**History:** Cr. Register, July, 1974, No. 223, eff. 1-1-75; r. (1) and renun., Register, December, 1974, No. 228, eff. 1-1-75.

**Ind 53.34 Miscellaneous design-construction details.** (1) **SPECIAL USE WALLS.** (a) *Hollow walls.* 1. In exterior hollow walls, suitable flashing shall be installed at the bottom of the cavity so as to drain any water outward.

2. Open vertical joints or weep holes of  $\frac{3}{8}$  inch minimum diameter shall be provided in the facing just above the flashing at a horizontal spacing not exceeding 3 feet.

(b) *Retaining walls.* The tops of exposed retaining walls shall be coped with noncombustible weatherproof material.

(c) *Reuse of existing walls.* Existing masonry may be used in the alteration or extension of a structure, provided that under the new conditions imposed it meets the requirements of this code or is made so by reasonable repairs.

**Note #1:** See s. Ind 51.02 (12) for requirements of parapet walls.

**Note #2:** See s. Ind 53.11 (4) (e) 2. for requirements for scuppers or relief openings.

(2) **CHANGES IN THICKNESS OR PLANE.** (a) *Nonvertical planes.* Details and techniques for all masonry to be installed in a nonvertical plane shall be submitted to the department for approval.

Register, December, 1981, No. 312  
Building and heating, ventilating  
and air conditioning code

(b) *Thickness change requirements.* Where hollow walls or walls of hollow masonry units change in thickness, a course of solid masonry, concrete-filled hollow units or a continuous bearing element shall be interposed between the thicker and thinner sections.

(c) *Increase in thickness, including corbels.* The thickness of masonry shall not be increased (in the upward direction), except for corbels as follows:

1. The maximum horizontal projection of a corbel from the face of the wall from which it projects shall not exceed  $\frac{1}{3}$  the thickness of the wall.

2. The maximum projection of a masonry unit shall not exceed  $\frac{1}{2}$  the height of the unit nor  $\frac{1}{3}$  its bed depth.

(d) *Variation in thickness (chases and recesses).* Walls shall not be less than their required thickness between horizontal lateral supports except where permitted for chases and recesses as follows:

1. Chases or recesses shall not be made in load-bearing walls 8 inches or less in thickness. Pipes, ducts, conduits or similar noncombustible items may be installed in cores of hollow units.

2. Chases or recesses shall not be closer than 2 feet to any pilaster, buttress, cross wall, end wall or other stiffener that provides lateral support.

3. The maximum depth of any chase or recess shall not exceed  $\frac{1}{3}$  the thickness of the wall.

4. The length along the wall of any chase or recess shall not exceed 4 feet.

5. The clear distance between chases and recesses or each other shall not be less than 4 times the wall thickness.

6. Any chase or recess in conflict with the previous requirements shall be considered as an opening (see s. Ind 53.34 (3) (a) 4.).

7. No chase or recess shall reduce the thickness of material below the minimum required for fire walls, fire division, fire partitions or fire protective covering of structural members.

(e) *Protection.* In masonry exposed to the weather, pockets or crevices in which water may accumulate shall be avoided or protected to prevent damage.

(3) BEARING. (a) *Weight support of masonry.* 1. *General requirements.* The bearing support for all masonry shall be of noncombustible material and have lateral stability.

2. *Projections.* The projection of a wall beyond the edge of a supporting member other than masonry, such as a shelf angle or edge of a beam, shall not exceed  $1\frac{1}{4}$  inches, unless at least  $\frac{2}{3}$  the mass of the wythe of masonry involved is located directly over the load-carrying member.

3. *Shelf angles.* See s. Ind 53.322 (7) (b).

4. *Openings.* The masonry above openings shall be adequately supported. The bearing length of structural elements which support the masonry above the opening shall be not less than 4 inches. The bearing stresses at these locations shall not exceed those allowed in s. Ind 53.322 (1).

(b) *Bearing on masonry.* Bearing stresses in masonry shall not exceed those specified in Table 53-IX. Flexural members shall have bearing details that allow rotation at their supports without causing local failures.

1. Concentrated loads. Beams, girders, trusses, joists and other members causing concentrated loads shall bear a minimum of 3 inches in length in the direction of span upon at least one of the following:

a. Concrete beam. The equivalent of a nominally reinforced 2,500 psi concrete beam 8 inches in height.

b. Solid masonry. At least 8 inches in height of masonry composed of solid masonry units with all voids and joints completely filled with mortar.

c. Metal plate. A metal plate of sufficient thickness and size to safely distribute the load to masonry units. For piers and columns, the bearing plate shall not exceed 60% of the cross-sectional area of the pier or column and the resultant reaction of all vertical and horizontal loads shall fall within the middle third of the member.

d. Bond beam. The bond beam shall be the equivalent of not less than 8-inch lintel (bond beam) blocks with 2 No. 4 bars embedded in 2,500 psi concrete fill. The loads shall bear on the concrete fill.

2. Continuous loads. Joists, trusses and beams other than wood [for wood, see s. Ind 53.63 (4)], spaced 4 feet or less on center and 40 feet in span, slabs or other members causing continuous loads shall be transmitted to masonry with a minimum bearing length of 3 inches upon solid masonry at least 2½ inches in height, or as indicated for concentrated loads.

3. Multi-wythe walls. Ties required for transverse bond shall be installed in the first horizontal mortar joint below the required beam, solid masonry or metal plate.

4. Stack bond walls. Concentrated loads shall be distributed into masonry laid in stack bond by a concrete beam or bond beam (as defined in subd. 1.). For masonry of solid units, 2 additional rows of a continuous tie assembly [as defined in s. Ind 53.316 (2)] may be used instead of a concrete beam or bond beam.

5. Support of wood floor members. a. Where a wood structural member is buried in masonry for support, it shall be firecut or a self releasing device shall be used.

b. Where the end of a wood structural member is built into an exterior wall, a ½-inch air space shall be provided at the sides, top and end of such member.

(4) JOINTING. See s. Ind 53.322 (7) for jointing.

(5) **BOLTS AND ANCHORS.** The allowable shear on steel bolts and anchors shall not exceed the values given in Table 53-XIII.

**TABLE 53-XIII  
ALLOWABLE SHEAR ON BOLTS AND ANCHORS**

Bolt or Anchor Diameter (Inches)	Embedment† (inches)	Allowable Shear (Pounds)
¼	4	270
⅜	4	410
½	4	550
⅝	4	750
¾	5	1100
⅞	6	1500
1	7	1850
1½	8	2250

†Bolts and anchors shall be solidly embedded in mortar or grout.

**History:** Cr. Register, July, 1974, No. 223, eff. 1-1-75; am. (1) (d), Register, December, 1974, No. 228, eff. 1-1-75; am. (3) (b) (intro.) and 1 b, Register, December, 1977, No. 264, eff. 1-1-78; am. (1), Register, December, 1981, No. 312, eff. 1-1-82.

**Ind 53.35 Tests.** (1) **GENERAL.** All masonry materials shall meet the requirements of s. Ind 53.31, and the department may require submittal of test data, at any time, to show conformity.

(2) **SAMPLING AND TESTING.** The selection and construction of all test specimens shall conform to standard test procedures and shall be truly representative of the materials, workmanship and details to be normally applied in practice.

(3) **STANDARDS.** The testing of all masonry shall be in accordance with Table 53-XIV.

(4) **SPECIAL TESTS.** (a) *Fire tests.* See s. Ind 51.04.

(b) *Load tests.* Whenever there is reasonable doubt as to the stability or structural safety of a completed structure or part thereof, the department may require a load test on the building or portion of the structure in question.

**TABLE 53-XIV  
STANDARD METHODS OF SAMPLING AND TESTING**

Classification	Item	ASTM Test Method Including s. Ind 51.25 (No.)
<b>Base Materials</b> .....	Portland Cement .....	C 150 (31)
	Masonry Cement .....	C 91 (22)
	Hydrated Lime .....	C 25 (10), C 50 (14), C 110 (25)
	Gypsum .....	C 471 (37), C 472 (38)
	Aggregate .....	C 144 (29)
<b>Mortar</b> .....	Mortar .....	C 270† (34)
<b>Masonry Units</b> .....	Clay and Shale .....	C 67 (20), C 112 (26)
	Concrete .....	C 140†† (28)
	Natural Stone .....	C 97 (23), C 99 (24), C 170 (32), C 666 (42)
	Cast Stone .....	C 42 (13), C 97 (23)
	Arch. Precast Concrete ....	C 39 (12), C 42 (13), C 97 (23), C 457 (36)
	Gypsum .....	C 473 (39)
<b>Assemblies</b> .....		E 72 (46), E 149 (51), E 447 (54)

Register, December, 1981, No. 312  
Building and heating, ventilating  
and air conditioning code

†Mortar in the field, tested in a laboratory, shall test at least 85% of the minimum compressive strength required, and the field mortar will serve as the final basis for mortar approval. When mortar is not proportioned according to limitations of Table 53-VII, mortar shall be periodically tested by an impartial testing laboratory. Results of such required testing shall be submitted as evidence of conformity, when requested by the department.

††Typical hollow load-bearing concrete masonry units shall be initially tested for compliance; thereafter periodic testing may be required as directed by the department. Sampling shall be done only by the department or its authorized agents. The time and place of sampling will be at the discretion of the department.

Note: A record of initial test and subsequent spot checks will be kept by the department.

History: Cr. Register, July, 1974, No. 223, eff. 1-1-75.

**Ind 53.36 Veneer, furring and trim.** (1) **GENERAL.** Veneer, furring and trim as used in this section refers to a facing of weather-resistant noncombustible materials securely attached to a backing, but not so bonded as to exert common action under load.

(a) Veneer shall not be considered as part of the masonry when computing strength or required thickness.

(b) Veneer shall not be assumed as supporting any load other than its own weight.

(2) **MATERIAL REQUIREMENTS.** (a) *General.* See s. Ind 53.31 for typical requirements of common masonry materials.

(b) *Tile and terra-cotta.* Such units shall be frost-proof and not more than 288 square inches in area.

(3) **THICKNESS.** No materials used for veneer shall have a thickness less than the values listed in Table 53-XV.

(4) **BEARING AND BACKING SUPPORTS.** (a) Bearing and backing supports shall be weather-resistant and shall provide sufficient strength and stability to adequately support the veneer.

**TABLE 53-XV  
 MINIMUM THICKNESS OF VENEERS**

Material	Minimum Actual thickness (Inches)
Clay Brick or Tile .....	1%
Concrete Masonry Units .....	1%
Natural Stone.....	1%
Cast Stone .....	1½
Architectural Precast Concrete .....	¾
Marble Slabs .....	¾
Slate.....	¾
Architectural Terra-cotta .....	1
Ceramic Veneer—Mechanical Anchorage.....	1
Ceramic Veneer—Adhesion Anchorage.....	3/16
Asbestos Cement Boards.....	½
Aluminum Clapboard Siding.....	.024
Metal—Corrosion Resistant.....	.0149
Stucco and Exterior Plaster.....	¾

(b) Masonry veneer 1% inches or greater in thickness shall be supported by shelf angles or other equivalent weight supports. The spacing between such supports shall not exceed 18 feet vertically when the veneer is more than 30 feet above grade.



(5) **ATTACHMENT.** (a) *General.* All veneers, supports and attachments shall be capable of resisting a horizontal force equal to the wind loads specified in s. Ind 53.12. Attachment shall be accomplished by mechanical methods or adhesion.

(b) *Attachment by mechanical methods.* All anchors shall be corrosion-resistant.

1. Veneer of conventional size masonry units (one square foot or less). Such veneer shall be securely attached to its backing by anchors the equivalent of 22 U.S. gage corrugated sheet steel  $\frac{3}{8}$  inch wide with at least one such tie located in every 2 square feet of wall.

2. Veneer of large size masonry units (greater than one square foot). Such veneer shall be securely attached with anchors the equivalent of not less than  $\frac{3}{4}$  inch diameter bolts in accordance with either of the following:

a. Each unit individually anchored to the supporting framework with at least 3 anchors.

b. Individual units doweled to each other at all horizontal joints and anchored to the backing at all horizontal and vertical joints so that one anchor is provided for every 6 square feet of wall surface.

3. Veneer of metal. Exterior metal veneer shall be securely attached to its backing or supporting framework with the equivalent of wire of at least No. 9 steel wire gage spaced not more than 24 inches apart both horizontally and vertically. Wider spacing where proved adequate may be used when units exceed 4 square feet in area, provided there are at least 4 proper attachments per unit.

(c) *Attachment by adhesion.* Veneer one inch or less in thickness may be cemented to a masonry or concrete wall or to exterior portland cement plaster on high rib galvanized metal lath with an adhesive, provided that the bond is sufficient to withstand a shearing stress of 50 psi after curing for 28 days. Individual units so attached shall not exceed 30 inches in any one dimension nor have more than 540 square inches of face area.

(6) **JOINTING.** Pressure-relieving joints commensurate with lateral stability requirements shall be provided both horizontally and vertically where needed to compensate for differential movement between veneer and backing or frame. See also s. Ind 53.322(7).

(7) **GROUNDING.** Metal veneers fastened to supporting elements which are not a part of the grounded metal framing of a building shall be effectively grounded.

History: Cr. Register, July, 1974, No. 223, eff. 1-1-75.

## PART IV CONCRETE

**Ind 53.40 Concrete requirements.** The design and construction of structures in concrete of cast-in-place or precast construction, plain, reinforced or prestressed shall conform to the rules and principles of the following standards:

Register, December, 1981, No. 312  
Building and heating, ventilating  
and air conditioning code

ACI Std. 318 [s. Ind 51.26 (1)], Building Code Requirements for Reinforced Concrete.

**Note:** The following standards and recommendations are recognized by the department as being good engineering practice: (1) "Commentary on Building Code Requirements for Reinforced Concrete," ACI Report 318; (2) "Recommended Practice for Selecting Proportions for Concrete," ACI Std. 211.1; (3) "Recommended Practice for Selecting Proportions for Structural Lightweight Concrete," ACI Std. 211.2; (4) "Recommended Practice for Hot Weather Concreting," ACI Std. 605; (5) "Recommended Practice for Cold Weather Concreting," ACI Std. 306; (6) "Manual of Standard Practice for Detailing Reinforced Concrete Structures," ACI Std. 315; (7) "Recommended Practice for Evaluation of Compression Test Results of Field Concrete," ACI Std. 214; (8) "Recommended Practice for Measuring, Mixing and Placing Concrete," ACI Std. 614; (9) "Recommended Practice for Concrete Formwork," ACI Std. 347; (10) "Specification for the Design and Construction of Reinforced Concrete Chimneys," ACI Std. 505; (11) "Suggested Design of Joints and Connections in Precast Structural Concrete," ACI Report 512; (12) "Guide for Cellular Concretes Above 60 pcf, and for Aggregate Concretes Above 50 pcf with Compressive Strengths Less than 2500 psi," ACI JOURNAL, February 1975 (Copies of above standards and recommendations may be obtained from American Concrete Institute, P.O. Box 19150, Redford Station, Detroit, Michigan 48219); (13) "Recommended Practices for Welding Reinforcing Steel, Metal Inserts and Connections in Reinforced Concrete Construction," AWS Std. 12.1 (American Welding Society, 2501 NW 7th St., Miami, Florida 33125).

**History:** Cr. Register, July, 1974, No. 223, eff. 1-1-75; am. Register, December, 1981, No. 312, eff. 1-1-82.

**Ind 53.41 Gypsum concrete requirements.** (1) **GENERAL.** The design and construction of gypsum concrete shall be in accordance with the following standards:

(a) ASTM C 317 [s. Ind 51.25 (35)], Standard Specifications for Gypsum Concrete.

(b) ANSI A 59.1 [s. Ind 51.27 (5)], Specifications for Reinforced Gypsum Concrete.

(2) **LIMITATIONS.** Gypsum concrete shall not be used where exposed directly to weather or where subject to wetting. Gypsum concrete shall be protected from freezing or coming in contact with moisture during shipment, storage, erection or pouring.

**History:** Cr. Register, July, 1974, No. 223, eff. 1-1-75.

**Ind 53.42 Vermiculite concrete requirements.** Vermiculite concrete, when used in roof systems and slabs-on-grade, shall be in accordance with: ANSI A 122.1 [s. Ind 51.27 (5)], "Specifications for Vermiculite Concrete Roofs and Slabs-on-Grade." Vermiculite concrete shall not be used where it can be subjected to moisture.

**History:** Cr. Register, July, 1974, No. 223, eff. 1-1-75.

## PART V METALS

**Ind 53.50 Structural steel requirements.** The design, fabrication and erection of structural steel for buildings and structures shall conform to: AISC [s. Ind 51.27 (2)], "Specification for Design, Fabrication and Erection of Structural Steel for Buildings," and the provisions of the accompanying commentary for this specification, with the following modifications:

(1) **FABRICATOR SPLICES.** Any shop or field connection or splice not specifically shown on the designer's drawings shall have been previously

Register, December, 1981, No. 312  
Building and heating, ventilating  
and air conditioning code

approved by the designer and a record shall be kept of this approval. This record shall be submitted to the department when requested.

(2) **LATERAL BRACING MEMBERS.** Individual bracing members providing lateral restraint to columns or to compression flanges of beams and girders or to compression chords of trusses shall be proportioned to resist at least 2% of the compression force at the brace location unless a suitable analysis is made to determine the appropriate strength and stiffness of the bracing member.

(3) **CERTIFICATION AND IDENTIFICATION.** (a) *Certification.* All structural steel shall have a mill report or a test report made in accordance with ASTM A-6 [Ind 51.25 (1)] from the steel supplier; the reports shall include the information on the minimum yield strength and chemistry of the steel furnished. Upon request by the department, the supplier or fabricator shall furnish certified mill reports, test reports, affidavits and/or other information about the steel for the specific project.

(b) *Marking of steel.* Steel used for main components in completed members or assemblies shall be marked. This marking shall be accomplished by color coding or other means of identification as to its type or grade prior to shipment from the mill. The marking shall be continued through the fabricator's plant to the construction site. Steel which conforms to ASTM A-36 [s. Ind 51.25 (2)] designation may be fabricated without marking.

**Note:** The type and grading may be indicated by the ASTM specification designation or a designation correlated to the information included on the certified mill or test report.

(c) *Acceptable steel types.* Steel of structural quality shall conform to the standards specified in section 1.4.1.1 of the AISC [s. Ind 51.27 (2)]. Steel types not listed in the above mentioned section of the AISC may be used if approved by the designer. An approval letter indicating conformance with s. Ind 53.50 (3) (a) and (b) shall be sent to the department.

**History:** Cr. Register, July, 1974, No. 223, eff. 1-1-75.

**Ind 53.51 Cold formed steel requirements.** The design of cold-formed steel for buildings and structures shall conform to the AISI [s. Ind 51.27 (4)] "Specification for the Design of Cold-Formed Steel Structural Members," and the provisions of the accompanying commentary for this specification, with the following modifications:

- (1) **FABRICATOR SPLICES.** See s. Ind 53.50 (1)
- (2) **LATERAL BRACING MEMBERS.** See s. Ind 53.50 (2).
- (3) **CERTIFICATION.** See s. Ind 53.50 (3) (a).

**History:** Cr. Register, July, 1974, No. 223, eff. 1-1-75.

**Ind 53.52 Steel joist requirements.** The design, fabrication and erection of steel joists shall conform to the "Standard Specifications, Load Tables, and Weight Tables for Steel Joists and Joist Girders" adopted by the SJI [s. Ind 51.27 (9)].

**History:** Cr. Register, July, 1974, No. 223, eff. 1-1-75; am. Register, January, 1980, No. 289, eff. 2-1-80.

Register, December, 1981, No. 312  
Building and heating, ventilating  
and air conditioning code

**Ind 53.53 Structural welding of steel.** The requirements of this section shall apply to all welds on or between materials within the scope of ss. Ind 53.50, 53.51 and 53.52.

(1) **BASE METALS.** Steels to be welded under this code are listed in AWS D 1.1, sections 8.2 and 10.2 [s. Ind 51.27 (6)].

(2) **FILLER METALS.** Filler metal requirements that are acceptable under this code are listed AWS D 1.1 section 4.1 [s. Ind 51.27 (6)].

(3) **WELDING PROCESSES.** (a) Manual shielded metal arc, submerged arc, gas metal arc and flux cored arc welding processes conforming with the procedures established in AWS D 1.1, sections 2, 3 or 4 [s. Ind 51.27 (6)] shall be considered as prequalified and are approved for use without performing procedure qualification tests.

(b) Electroslag and electrogas welding processes will not be considered as prequalified. They may be used provided a procedure is developed and provided it conforms to the applicable provisions of AWS D 1.1, sections 2, 3 or 4 [s. Ind 51.27 (6)].

(4) **WELDING PROCEDURES.** (a) *Procedure specification.* All welding procedures shall be prepared as a written procedure specification. This written procedure specification shall be prepared by the manufacturer, fabricator or contractor and shall be made available or submitted to the department when requested.

(b) *Procedure qualification.* All joint welding procedures shall be previously qualified by tests as prescribed in AWS D 1.1 section 5.6 [s. Ind 51.27 (6)], except for the prequalified procedures exempted in s. Ind 53.53 (3) (a). The test shall be conducted under the supervision of an approved testing laboratory and the test results shall be submitted to the department for approval.

(5) **DESIGN OF WELDED CONNECTIONS AND JOINTS.** The details of all joints shall comply with the requirements of AWS D 1.1, section 2 and section 10, parts C and D [s. Ind 51.27 (6)]. All joint forms, except those specified in AWS D 1.1, section 2 and section 10, parts C and D, shall not be used unless qualified to the satisfaction of the department.

(a) *Stud welding.* Stud welding shall be done by a procedure qualified in accordance with the requirements of AWS D 1.1, section 4, part F [s. Ind 51.27 (6)].

(6) **OPERATOR QUALIFICATIONS.** All structural welding work shall be done by certified [as defined in s. Ind 53.53 (7)] welders. The required qualification test shall be conducted under the supervision of an approved testing laboratory. The weld test report shall be submitted to the department for evaluation. Test specimens shall be submitted when requested by the department.

(a) The manual welders shall be tested and qualified in accordance with AWS D 1.1, section 5, part C [s. Ind 51.27 (6)].

(b) The manual tackers shall be tested and qualified in accordance with AWS D 1.1, section 5, part E [s. Ind 51.27 (6)].

(c) The welding machine operator shall be tested and qualified in accordance with AWS D 1.1, section 5, part D [s. Ind 51.27 (6)].

(7) **OPERATOR CERTIFICATION.** The department will issue to the welder or welding machine operator who has successfully passed the prescribed qualification tests, a certificate bearing his name, social security number, identifying mark, the process, the procedure specification number and other pertinent information from his qualification test. This certificate will remain in effect for 3 years provided the operator is continuously engaged in welding operations without an interruption of more than 3 consecutive months. If the interruption exceeds 3 consecutive months, the certificate shall automatically become void.

(a) Each manual welder and tacker or welding machine operator shall be retested every 3 years in accordance with s. Ind 53.53 (6).

(b) Each manual welder and tacker or welding machine operator certificate which has become void due to welding operation interruption exceeding 3 consecutive months or having exceeded the 3-year certificate time limit can be renewed only be retesting at an approved testing laboratory.

(8) **WELD IDENTIFICATION.** Each structurally significant member shall have its welding identified by a distinguishing mark stamped on the member by the certified welders involved.

(9) **CRITERION OF FINAL ACCEPTANCE.** All structural welding is subject to examination by approved inspectors and such inspection shall be the final criterion for conformance and acceptability for the intended use.

(10) **STRUCTURAL WELDING DONE OUTSIDE THIS STATE.** All welding shall conform with the requirements of s. Ind 53.53 except the requirements of sub. (7). In lieu of operator certification, manufacturers and suppliers of structural steel shall, prior to commencing any welded construction, submit evidence of procedure qualification, if not prequalified, and welder certification that has been approved by an independent testing laboratory which is acceptable to the department. Manufacturers and suppliers are required to keep the welder certification current.

**Note:** The welder certification requirement may be submitted and kept current by having the approved testing laboratory submit a list of certified welders to the department. The submittal may be a part of the materials approval information submitted for s. Ind 50.19 or may be submitted separately for the manufacturers not having a materials approval.

**History:** Cr. Register, July, 1974, No. 223, eff. 1-1-75; am. (10), Register, December, 1977, No. 284, eff. 1-1-78; am (5) and (6) (a), (b) and (c), Register, January, 1980, No. 289, eff. 2-1-80.

**Ind 53.54 Aluminum framing requirements.** The design, fabrication and erection of aluminum structural framing members shall conform to "Specifications for Aluminum Structures" [s. Ind 51.27 (1)], published by The Aluminum Association.

**History:** Cr. Register, July, 1974, No. 223, eff. 1-1-75.

**Ind 53.55 Stainless steel requirements.** The design, fabrication and erection of light gage stainless steel framing members shall conform to

Register, December, 1981, No. 312  
Building and heating, ventilating  
and air conditioning code

AISI [s. Ind 51.27 (4)], "Stainless Steel Cold-Formed Structural Design Manual."

**History:** Cr. Register, July, 1974, No. 223, eff. 1-1-75; am. Register, January, 1980, No. 289, eff. 2-1-80.

**Ind 53.56 Steel cable requirements.** The design, fabrication and erection of steel cables for buildings shall conform to AISI [s. Ind 51.27 (4)], "Manual for Structural Applications of Steel Cables for Buildings."

**History:** Cr. Register, January, 1980, No. 289, eff. 2-1-80.

**Ind 53.57 Other metals.** The design, fabrication and erection of other metals or metal alloys not specifically listed in this section shall be in accordance with the provisions of s. Ind 50.19.

**History:** Cr. Register, July, 1974, No. 223, eff. 1-1-75; am. Register, December, 1976, No. 262, eff. 1-1-77; renum. from Ind 53.56 and am., Register, January, 1980, No. 289, eff. 2-1-80.

## PART VI WOOD AND WOOD FIBER PRODUCTS

**Ind 53.60 General.** (1) **SCOPE.** The requirements of ss. Ind 53.60 to 53.63, inclusive, shall apply to the materials, design, and construction procedures used in all wood and wood fiber products construction work under this code.

(2) **DEFINITION.** Wood and wood fiber products include those structural elements derived from solid wood, structural glued-laminated timber, plywood, fiberboard, hardboard and other wood-fiber-based materials.

**History:** Cr. Register, July 1974, No. 223, eff. 1-1-75.

**Ind 53.61 Materials and design of structural elements.** (1) **SAWN LUMBER.** The material characteristics and the design provisions of load-bearing structural sawn lumber shall be in accordance with the following adopted standard and listed exceptions:

(a) "National Design Specification for Wood Construction" [s. Ind 51.27 (8)] and its supplement.

1. Exceptions: a. Section 4.1.7. The provisions of this section shall also apply to reused lumber. Reused lumber shall be considered to have a duration of load factor of 0.90.

b. Section 4.2.2. In addition to requiring grading in conformance with ASTM D 245 [s. Ind 51.25 (43)], lumber (including reused lumber) of species and grades not listed in the supplement to the NDS [s. Ind 51.27 (8)] shall be identified by the grade mark of, or certificate of inspection issued by, a lumber grading or inspection bureau or agency recognized as being competent.

c. Section 2.2.5.3. The cumulative effects of short-time loads, such as snow, shall be considered in determining duration of load. For snow load, no greater duration of load factor than 1.05 shall be used.

(2) **STRUCTURAL GLUED-LAMINATED TIMBER.** Structural glued-laminated timber is an engineered, stress-rated product of a timber laminat-

Register, December, 1981, No. 312  
Building and heating, ventilating  
and air conditioning code

ing plant comprising assemblies of specially selected and prepared wood laminations securely bonded together with adhesives. The grain of all laminations is approximately parallel longitudinally. The following standards are adopted as part of this building code for the design and production of structural glued-laminated timber, except that the modification of design stresses for duration of load shall be as specified in sub. (1) (a) 1.c.

(a) AITC 117 [s. Ind 51.27 (3)], "Standard Specifications for Structural Glued-Laminated Timber of Softwood Species."

(b) AITC 119 [s. Ind 51.27 (3)], "Standard Specifications for Hardwood Glued-Laminated Timber."

(3) **ROUND POLES.** Allowable unit stresses for nongraded round poles used as structural members other than piling shall be 80% of the allowable unit stresses for select structural grade beams and stringers (19% moisture content) of the appropriate species as listed in the supplement to the National Design Specification for Wood Construction [s. Ind 51.27 (8)]. No obviously unsound load-bearing poles are to be used. Higher allowable stresses will be permitted for round poles graded in accordance with a recognized standard.

**Note:** ASTM designation D 3200-73 "Standard Specification and Methods for Establishing Recommended Design Stresses for Round Timber Construction Poles" is acceptable for graded round poles. ANSI Standard 05.1-1972 may be used for poles subject to transverse loads only.

(4) **PILING.** See s. Ind 53.24.

(5) **PLYWOOD.** (a) The quality and design of all plywood used in construction of all buildings and structures shall conform to the minimum standards under this section. All plywood when used structurally, including among others, use for siding, roof and wall sheathing, subflooring, diaphragms, and built-up members, shall conform to the performance standards for its type in U.S. Product Standard PS 1 [s. Ind 51.27 (11)] for softwood plywood/construction and industrial. Each panel or member shall be identified for grade and glue type by the trademarks of an approved testing and grading agency. In addition, all plywood when permanently exposed in outdoor applications shall be of exterior type.

**Note:** It will be the policy of the department to approve designs in conformance with the following: (1) "Plywood Design Specification" including Supplement No. 1 "Design of Plywood Curved Panels"; Supplement No. 2 "Design of Plywood Beams"; Supplement No. 3, "Design of Flat Plywood Stressed-Skin Panels"; and Supplement No. 4 "Design of Flat Plywood Sandwich Panels"; (2) "Plywood Diaphragm Construction"; (3) Laboratory Report 121, "Plywood Folded Plate Design and Details"; (4) Laboratory Report 93, "Load-Bearing Plywood Sandwich Panels"; and (5) "Fabrication Specifications Plywood-Lumber Components: CP-8, BB-8, SS-8, SP-61, FF-62, PW-61" (above publications available from the American Plywood Association, 1119 A Street, Tacoma, Washington 98401); (6) Design Guide HP-SG-71, "Structural Design Guide for Hardwood Plywood" (available from the Hardwood Plywood Manufacturers Association, 2310 South Walter Reed Drive, Arlington, Virginia 22206).

(b) No part of any of the above referenced standards shall supersede the general live load requirements of s. Ind 53.11.

(6) **RECONSTITUTED WOOD BASE-FIBER AND PARTICLE PANEL MATERIALS.** Materials of this type, when used structurally, shall be approved by the department in accordance with the requirements of s. Ind 50.12. Evaluation will be based on ASTM D 1037 [s. Ind 51.25 (44)].

(7) **SOLID WOOD FLOOR AND ROOF SHEATHING.** Minimum thickness of nonstress rated lumber used for floor and roof sheathing shall be in accordance with Table 53-XVI.

**TABLE 53-XVI  
 MINIMUM NET THICKNESS OF LUMBER PLACED (INCHES)**

Use	Span (Inches)	Perpendicular to Support		Diagonal to Support	
		Surfaced Dry†	Surfaced Unseasoned	Surfaced Dry†	Surfaced Unseasoned
Floors.....	24	3/4	25/32	3/4	25/32
	16	5/8	11/16	5/8	11/16
Roofs.....	24	5/8	11/16	3/4	25/32

†Maximum 19% moisture content.

(a) The above dimensions shall be the minimum dimensions for lumber with grades as specified in Table 53-XVII.

**TABLE 53-XVII  
 MINIMUM BOARD GRADES†**

Grading Agency	Solid Floor or Roof Sheathing	Spaced Roof Sheathing
West Coast Lumber Inspection Bureau.....	Utility	Standard
Western Wood Products Association.....	4 Common or Utility	3 Common or Standard
Southern Pine Inspection Bureau.....	No. 3	No. 2
Redwood Inspection Service.....	Merchantable	Construction, common
National Lumber Grades Authority.....	4 Common or Utility	3 Common or Standard
Northern Hardwood and Pine Manufacturers Association.....	4 Common	3 Common
Northeastern Lumber Manufacturers Association.....	4 Common	3 Common

†The above grades are taken from grading rules approved by the American Lumber Standards Committee.

(8) **TIMBER FASTENERS.** The design and use of timber fasteners shall be in accordance with the requirements of National Design Specification for Wood Construction [s. Ind 51.27 (8)].

(a) *Fastener identification.* Light gauge perforated metal plate connectors shall be permanently identifiable with regard to their gauge and manufacturer.

(9) **WOOD FOUNDATIONS AND WALLS BELOW GRADE.** (a) *Design.* The design of wood foundations and walls below grade shall be in accordance with the following adopted standard and listed exceptions: "All-Weather Wood Foundation System, Basic Requirements," Technical Report No. 7 [s. Ind 51.27 (8)].

1. Exceptions: a. Section 3.3.1. Fasteners for use in preservative treated wood shall meet the requirements of this article. Fasteners of silicon bronze or copper or stainless steel types 304 or 316, as defined by the American Iron and Steel Institute classification, shall be permitted in preservative treated wood above or below grade. Fasteners or fastener materials not otherwise permitted under this article shall be permitted if adequate comparative tests for durability, including the effects associated with wood treating chemicals, demonstrate performance equal to or greater than the specified fasteners or fastener materials.



b. Section 6.7. Six-mil thick polyethylene sheeting shall be applied over the below-grade portion of exterior basement walls prior to back-filling. Joints in the polyethylene sheeting shall be lapped 6 inches and bonded. The top edge of the polyethylene sheeting shall be bonded to the plywood sheathing. A treated lumber or plywood strip shall be attached to the wall to cover the top edge of the polyethylene sheeting. The wood strip shall extend several inches above and below finish grade level, as required to protect the polyethylene from exposure to light and from mechanical damage at or near grade. The joint between the strip and the wall shall be caulked full length prior to fastening the strip to the wall. Alternatively, asbestos-cement board, brick, stucco or other covering appropriate to the architectural treatment may be used in place of the wood strip. The polyethylene sheeting shall extend down to the bottom of the wood footing plate but shall not overlap or extend into the gravel footing.

(b) *Materials.* All lumber and plywood shall be treated in accordance with the following adopted standard and shall be identified as to conformance with such standard by an approved inspection agency:

1. "Quality Control Program for Soft-Wood Lumber, Timber and Plywood Pressure Treated with Water-Borne Preservatives for Ground Contact Use in Residential and Light Commercial Foundations" [s. Ind 51.27 (6a)].

*History:* Cr. Register, July, 1974, No. 223, eff. 1-1-75; am. (2) Register, December, 1974, No. 228, eff. 1-1-75; r. and recr. (2), Register, April, 1975, No. 232, eff. 5-1-75; am. (1) (a), (3) and (8) (intro.), cr. (9), Register, December, 1978, No. 276, eff. 1-1-79; reprinted to correct printing error in (8), Register, April, 1980, No. 292; am. (2), Register, December, 1981, No. 312, eff. 1-1-82.

**Ind 53.62 Special systems.** (1) **WOOD TRUSSES.** Wood trusses shall be constructed in accordance with the following recommended standard and the listed exceptions:

(a) "Design Specification for Metal Plate Connected Wood Trusses" [s. Ind 51.27 (10)].

1. Exceptions and additions:

a. Section 302.2. Moment coefficients used in the design of top chord members shall be based on the assumption of no fixity at member ends or joints due to plate connectors. Moment and buckling factors as shown in Table 1 of TPI-78 are acceptable.

b. Metal plate connectors shall be identifiable as stated in s. Ind 53.61 (8) (a).

c. The modification of design stresses for duration of load shall be as specified in s. Ind 53.61 (1) (a) 1. c.

(b) For trusses with nail-glued plywood gusset plates, calculations and design reference source shall be submitted to the department.

(c) Mechanically fastened trusses shall conform to section 8.4, "Timber Connector Joints," of National Design Specification [s. Ind 51.27 (8)].

*History:* Cr. Register, July, 1974, No. 223, eff. 1-1-75; cr. (1) (a) 1. c., Register, December, 1974, No. 228, eff. 1-1-75; am. (1) (c), Register, December, 1978, No. 276, eff. 1-1-79; am. (1), Register, December, 1981, No. 312  
Building and heating, ventilating  
and air conditioning code

Register, February, 1979, No. 278, eff. 3-1-79; am. (1) (a) l.a., Register, January, 1980, No. 289, eff. 2-1-80.

**Ind 53.63 Minimum construction requirements.** The requirements of this section shall apply to all wood framing.

**Note:** Recognized wood framing and construction details indicated in "Wood Construction Data No. 1 and No. 5" of the National Forest Products Association, Technical Services Division (1619 Massachusetts Ave. NW, Washington, D.C. 20036) is recommended as good design and construction practice.

(1) **FIRE STOPS.** Fire stops shall be provided at all intersections of interior and exterior walls with floors, ceilings and roof in such manner as to effectively cut off communication by fire through hollow concealed spaces and prevent both vertical and horizontal drafts. **FP**

(a) Furred walls shall have fire stops placed immediately above and below the junction of any floor construction with the walls, or shall be fire-stopped the full depth of the joist.

(b) All spaces between chimney and wood framing shall be solidly filled with noncombustible material at floor levels.

(c) All concealed spaces between stair stringers at the top and bottom of the stair run shall be firestopped.

(d) All wood fire stops as required in this section shall be lumber not less than 2 inches in nominal thickness, or 3/4-inch thick plywood with joints backed, and not less in width than the enclosed space within the partition except as provided for chimneys. Fire stops may also be of 1/2" gypsum board or other approved noncombustible materials, securely fastened in place.

(2) **WOOD FRAMING INTO FIRE-RATED MASONRY WALLS.** See s. Ind 51.045 (1) (m).

(3) **FIRE-CUTTING.** Wood members supported in masonry walls shall have the ends of such members splayed or firecut to allow free end rotation in the vertical plane of the member, out of the masonry wall. See also s. Ind 53.34 (3) (b) 5.b.

(4) **BEARING.** (a) *Joists and trusses.* The ends of each joist or truss shall have not less than 1 1/2-inch length of bearing on wood or metal nor less than 3-inch length on hollow or solid masonry units.

(b) *Beams and girders.* The ends of beams or girders supported on masonry or concrete shall have not less than 4-inch length of bearing. See also s. Ind 53.34 (3).

(5) **NOTCHING AND DRILLING.** No notching of outer fibers of structural members is permitted unless substantiated by design calculations. Circular holes bored in joists and studs that are within the middle one-third of the depth of joist or studs are permitted without design calculations.

(6) **DECAY PREVENTION.** Where wood is used in parts of a building exposed to moisture that causes the moisture content of wood to exceed 19%, the wood shall be adequately ventilated or treated with preservative. All lumber and plywood required to be treated with a preservative shall be identified by a quality mark or certificate of inspection of an approved inspection agency which maintains continued supervision,

testing and inspection over the quality of the product in accordance with the adopted standards of the American Wood Preservers Bureau.

(a) All wood columns, posts and frame legs whose base is subject to deterioration due to moisture shall bear on concrete or other inorganic materials which extend at least 3 inches above the adjacent surface unless treated with preservative.

(b) The ends of wood structural members built into exterior masonry walls or into concrete shall be treated with preservative or a moisture-proof barrier shall be installed on the bearing surface.

**Note:** In areas subject to termite attack, refer to "Design of Wood Structures for Permanence" (published by the National Forest Products Association, 1619 Massachusetts Ave. NW, Washington, D. C. 20036) as suggested by National Design Specifications [s. Ind 51.27 (8)], Appendix F, section B.2.

(7) **TRUSS BRACING AND ANCHORAGE.** All wood trusses shall be securely fastened to the supports and each truss shall be secured in position in accordance with National Design Specification [s. Ind 51.27 (8)], Appendix A, section A.10.

(8) **ANCHORAGE.** Anchorage shall be in accordance with s. Ind 53.12 (2).

(9) **CROSS BRIDGING.** Cross bridging shall be furnished in accordance with section 4.4.1 of NDS [s. Ind 51.27 (8)]. When joists support floor or roof decks other than wood or wood decks which are not adequately attached, cross bridging shall be provided at 8-foot intervals.

(10) **SOLID BLOCKING.** All floor and roof joists shall be supported laterally at the ends and at each support by solid blocking except when the ends of joists are nailed to a header, band or rim joist or to an adjoining stud. Solid blocking shall be provided between floor joints where subjected to concentrated loads. Solid blocking shall be not less than 2 inches in nominal thickness and the full depth of the joist.

(11) **JOIST SUPPORT.** Floor or roof joists shall not be toe nailed into the side of beams and girders for support. Such joists shall be supported by joist hangers, ledgers or metal plate connectors of adequate structural capacity.

(12) **STUD WALLS.** Unless evidence is provided to indicate otherwise, the maximum spacing and height of studs shall be in accordance with Table 53-XVIII. Notching and drilling of studs shall conform to sub. (5). Where load-bearing studs are spaced at 24-inch intervals, the roof trusses, rafters, and joists shall be centered over the studs or, in lieu thereof, solid blocking equal in size to the studs shall be installed to reinforce the double plate above.

(13) **MINIMUM RECOMMENDED NAILING SCHEDULE.** Unless evidence of design for the connection is provided, the connection shall have a minimum nailing in accordance with Table 53-XIX or its equivalent.

TABLE 53-XVIII  
 MAXIMUM SPACING AND HEIGHT OF STUDS

Size	Grade Referring to Fb and Fc	Height (Feet)	Spacing (Inches)	
			Exterior or Load-Bearing	Interior & Non-Load-Bearing
2 by 4 or larger ....	Utility .....	8	16	24
2 by 3.....	Standard and better.....	8	16	16
2 by 4—3 by 4.....	Standard and better....	12	16	24
2 by 6 or larger ....	Standard and better....	18	24	24

TABLE 53-XIX  
 MINIMUM RECOMMENDED NAILING SCHEDULE

Connection	Nailing (using common nails)
Joist to sill or girder, toe nail.....	3-8d
Bridging to joist, toe nail each end.....	2-8d
Ledger strip.....	3-16d at each joist
1" x 6" subfloor or less to each joist, face nail.....	2-8d
Over 1" x 6" subfloor to each joist, face nail.....	3-8d
2" subfloor to joist or girder, blind and face nail.....	2-16d
Sole plate to joist or blocking, face nail.....	16d at 16" oc
Top plate to stud, end nail.....	2-16d
Stud to sole plate, toe nail.....	4-8d
Doubled studs, face nail.....	16d at 24" oc
Doubled top plates, face nail.....	16d at 16" oc
Top plates, laps and intersections, face nail.....	2-16d
Continuous header, two pieces.....	16d at 16" oc along each edge
Ceiling joists to plate, toe nail.....	3-8d
Continuous header to stud, toe nail.....	4-8d
Ceiling joists, laps over partitions, face nail.....	3-16d
Ceiling joists to parallel rafters, face nail.....	3-16d
Rafter to plate, toe nail.....	3-8d
One-inch brace to each stud and plate, face nail.....	2-8d
1" x 8" sheathing or less to each bearing, face nail.....	2-8d
Over 1" x 8" sheathing to each bearing, face nail.....	3-8d
Built-up corner studs.....	16d at 24" oc
Built-up girders and beams.....	20d at 32" oc along each edge

**History:** Cr. Register, July, 1974, No. 223, eff. 1-1-75; am. (6) intro., Register, December, 1976, No. 252, eff. 1-1-77; am. (7) and (9), Register, February, 1979, No. 278, eff. 3-1-79; am. (1) and (6) (intro.), Register, December, 1981, No. 312, eff. 1-1-82.

**Ind 53.64 \* Wood foundations.** Foundations for 2-story buildings of type 7 and 8 construction or 3 story buildings of type 7 construction may be constructed of treated wood when the design is based upon the soil bearing values contained in s. Ind 53.21 and the structural design is in accordance with the standards listed in s. Ind 53.61. All pressure-treated wood and plywood shall be treated and identified in accordance with adopted standards of the American Wood Preservers Bureau as specified in s. Ind 51.27 (6a).

**Note:** Section Ind 51.02 (4) (b) 1. b. requires that exterior walls below the first floor structural system be counted as a story when constructed of materials other than masonry or concrete. Therefore, buildings utilizing wood foundations will be limited to 3 levels (2-story and basement, 2-story and ground floor, or 3-story with wood frost wall).

**History:** Cr. Register, December, 1978, No. 276, eff. 1-1-79; am., Register, December, 1981, No. 312, eff. 1-1-82.

\*See Appendix A for further explanatory material.

Chapter Ind 54

FACTORIES, OFFICE AND MERCANTILE BUILDINGS

Ind 54.001	Scope (p. 159)	Ind 54.11	Lighting (p. 165)
Ind 54.01	Construction, height and allowable area (p. 159)	Ind 54.12	Sanitary facilities (p. 165)
Ind 54.02	Number and location of exits (p. 161)	Ind 54.13	Change rooms and lunchrooms (p. 170)
Ind 54.03	Type of exits (p. 162)	Ind 54.14	Isolation of hazards (p. 170)
Ind 54.04	Required exit width (p. 163)	Ind 54.145	Fire extinguishers (p. 171)
Ind 54.05	Capacity of buildings (p. 163)	Ind 54.15	Standpipes (p. 171)
Ind 54.06	Exit doors (p. 164)	Ind 54.17	Fire alarms (p. 171)
Ind 54.07	Passageways (p. 164)	Ind 54.18	Floor load signs (p. 172)
Ind 54.08	Enclosure of stairways and shafts (p. 164)	Ind 54.19	Signs indicating number of persons (p. 172)
Ind 54.10	Trap doors and floor openings (p. 165)	Ind 54.20	No smoking signs (p. 172)
Ind 54.105	Toeboards (p. 165)	Ind 54.21	Tents (p. 172)
		Ind 54.22	Mini-warehouses (p. 172)

Ind 54.001 Scope. This classification includes all factories and workshops (including all places where manual labor is employed), office buildings, telegraph and telephone offices, mercantile establishments where commodities are bought or sold, warehouses, railroad stations, exhibition buildings, and places where not more than 100 persons assemble for recreation, entertainment, worship, or dining purposes.

History: 1-2-56; am. Register, December, 1981, No. 312, eff. 1-1-82.

Ind 54.01 Construction, height and allowable area. (1) Buildings in this classification shall be of the type of construction and shall not exceed the number of stories as specified in this section. The floor area of any such building shall not exceed that permitted for the corresponding type of construction and number of stories shown in Table 54.01.

Note: See s. Ind 51.03 for standards of classes of construction.

(2) ALLOWABLE INCREASE OF FLOOR AREAS. (a) When the entire building is protected by an approved automatic sprinkler system, the areas in Table 54.01 may be increased by 150% for one-story buildings and 75% for buildings of more than one story. (See example below.)

Note 1: See s. Ind 51.23 for approved automatic sprinkler system.

Note 2: Example

	(from Table 54.01)		(if sprinklered)		(total allowable)
1. One story	10,000 sq. ft.	+	(1.5 X 10,000)	=	25,000 sq. ft.
2. Two or more stories	10,000 sq. ft.	+	(.75 X 10,000)	=	17,500 sq. ft.

(b) There shall be no area restriction in one-story buildings satisfying one of the following conditions:

1. Construction meets the requirements for type No. 3 or 4 and is protected by an approved automatic sprinkler system.

TABLE 54.01  
ALLOWABLE HEIGHT STORIES and AREA (Square Feet)  
(Maximum gross floor area per floor)

Class of Construction	Building Frontage Street Exposure	Number of Stories								
		1	2	3	4	5	6	7	8	Over 8
<b>1. Fire-Resistive Type A</b>	1	NO RESTRICTION								
	2									
	3									
	4									
<b>2. Fire-Resistive Type B</b>	1	NO RE- STRIC- TION	20,000	17,000	14,000	11,000	9,000	7,000	6,000	N.P.
	2	25,000	22,000	18,500	15,500	13,000	11,000	10,000		
	3	31,000	27,000	23,000	20,000	17,000	15,000	14,000		
	4	37,000	32,000	27,500	24,500	21,000	19,000	18,000		
<b>3. Metal Frame Protected</b>	1	21,000	18,000	15,000	12,000			N.P.		
	2	26,500	23,000	19,500	16,000					
	3	32,000	28,000	24,000	20,000					
	4	37,500	33,000	28,500	24,000					
<b>4. Heavy Timber</b>	1	17,000	14,000	11,000	9,000			N.P.		
	2	22,000	19,000	16,000	13,500					
	3	27,000	24,000	21,000	18,000					
	4	32,000	29,000	26,000	22,500					
<b>5A. Exterior Masonry Protected</b>	1	15,500	13,500	9,500	8,000			N.P.		
	2	20,000	17,000	14,000	12,500					
	3	24,500	21,500	18,500	15,500					
	4	29,000	26,000	23,000	19,500					
<b>5B. Exterior Masonry Unprotected</b>	1	14,000	11,500	9,000				N.P.		
	2	18,000	15,000	12,500						
	3	22,000	19,000	16,000						
	4	26,000	23,000	19,500						
<b>6. Metal Frame Unprotected</b>	1	14,000	11,500	9,000				N.P.		
	2	18,000	15,000	12,500						
	3	22,000	19,000	16,000						
	4	26,000	23,000	19,500						
<b>7. Wood Frame Protected</b>	1	12,500	7,500	5,500				N.P.		
	2	16,000	10,000	7,000						
	3	19,000	12,000	8,500						
	4	22,000	14,000	10,000						
<b>8. Wood Frame Unprotected</b>	1	10,000	5,000					N.P.		
	2	12,000	6,000							
	3	14,000	7,000							
	4	16,000	8,000							

Note: N.P. means "not permitted."

2. Construction meets the requirements for type 5 or 6 with all building elements listed in Table 51.03A of noncombustible materials and is protected by an approved automatic sprinkler system.

a. Exception. Nonbearing partitions may be of fire-retardant treated wood or combustible one-hour rated materials. Openings need not be protected by rated fire door or rated fire window assemblies. Class A roof coverings may be used.

3. Construction of floors, walls, roof and structural framing is of noncombustible material and the contents of building are noncombustible.

(c) Buildings with no area limitations shall have a continuous all-weather, hard-surfaced area 30 feet or more in width for a distance of not less than 50% of the perimeter of the building. These buildings shall have at least one wall facing a street for its entire length. At least 2 of the remaining building walls shall face streets for at least 50% of their respective lengths.

(3) No building shall be limited in area when divided into sections which do not exceed the maximum areas tabulated in this section by fire division walls. Such fire division walls shall be as specified in s. Ind 51.02 (13). All openings in such walls shall be protected by swinging, sliding or overhead fire-resistive doors as specified in s. Ind 51.047. Doors protecting such openings may be left open if equipped with an automatic closing device activated by smoke density or products of combustion other than heat. The automatic closing device may be installed to prevent accidental closing of the fire door in the event of a power outage to the building if it is installed with a fusible link backup mechanism in addition to the smoke detection release device. Doors used as required exits shall be standard exit doors and shall comply with the requirements of s. Ind 51.19 (2).

(4) Streets shall be within 50 feet of the adjacent building side with no obstructions between the street and the building which will impede fire-fighting efforts. (See s. Ind 51.01 (124) for definition of street.)

**History:** 1-2-56; am. (2) and (3), Register, September, 1959, No. 46, eff. 10-1-59; am. (3), Register, February, 1971, No. 182, eff. 7-1-71; r. and recr. (3), eff. 8-1-71 and exp. 1-1-72; cr. (3) eff. 1-1-72, Register, July, 1971, No. 187; r. and recr. (1) and (2), Register, June, 1972, No. 198, eff. 1-1-73; r. and recr. (2) and (3), Register, September, 1973, No. 213, eff. 10-1-73; cr. (2) (a) 2 a, Register, December, 1977, No. 264, eff. 1-1-78; am. (2) (b) 2. a. and (2) (c), cr. (4), Register, November, 1978, No. 276, eff. 1-1-79; am. (3), Register, January, 1980, No. 289, eff. 2-1-80; r. and recr. table, am. (2) (b) 2. and (3), Register, December, 1981, No. 312, eff. 1-1-82; reprinted to correct errors in Table 54.01 and (2) (b) 2., Register, February, 1982, No. 314.

**Ind 54.02 Number and location of exits.** (1) NUMBER OF EXITS. Every building and every floor level thereof shall have at least 2 exits.

(2) EXCEPTIONS. One exit will be permitted in the following conditions:

(a) Floor levels used entirely for storage in buildings 2 stories or less in height and not over 3,000 square feet gross area per floor.

(b) Interior balconies or mezzanine floors not over 3,000 square feet gross area used entirely for storage.

(c) Open interior balconies or open mezzanine floors not over 750 square feet gross area used for purposes other than nonoccupied storage.

(d) One-story office buildings, without a basement or mezzanine, having a gross floor area, per floor, of not more than 1,800 square feet. Only one office operation per floor level shall be permitted. The single exit from the first floor or ground floor(s) shall be an outside exit serving only that floor level.

(e) Retail establishments not over 750 square feet net area, provided there are 2 directions for exiting from the entrance door of the store.

(3) **OFFICE SUITE EXITING.** One exit will be permitted from office suites having a floor area of not more than 1,800 square feet net area, provided there are 2 directions for exiting from the entrance door of the suite.

(4) \* **EXIT DISTANCE.** (a) Exits shall be distributed or located so that no part of any building within the scope of this chapter will be more than 150 feet distant from an exit.

(b) Where approved automatic sprinklers are provided throughout the building, an increase in exit distance to 200 feet will be permitted.

(c) Buildings having contents which are liable to burn with extreme rapidity or from which poisonous fumes may be liberated or explosions occur in case of fire, shall have exits provided so that the maximum distance to exit is limited to 75 feet.

(d) All of the above distances shall be measured along public passageways and aisles.

**Note:** Also see s. Ind 54.08 (1) for alternate exit distance provisions.

(5) **EXIT DISTRIBUTION.** Exits in all buildings of this classification shall be so located and distributed so as to afford the best possible egress.

**History:** 1-2-56; cr. (1) (c), Register, September, 1959, No. 45, eff. 10-1-59; am. (1) (b), Register, February, 1971, No. 182, eff. 7-1-71; r. and recr. (1) (b) eff. 8-1-71 and exp. 1-1-72, and cr. (1) (b) eff. 1-1-72, Register, July, 1971, No. 187; am. (1), Register, September, 1973, No. 213, eff. 10-1-73; r. and recr. Register, December, 1978, No. 276, eff. 1-1-79; am. (4), Register, January, 1980, No. 289, eff. 2-1-80; am. (4), Register, December, 1981, No. 312, eff. 1-1-82.

**Ind 54.03 Type of exits.** (1) At least one-half of the exits required in accordance with s. Ind 54.02 shall be stairways or standard exits to grade as specified in ss. Ind 51.15-51.18. The other exits shall be either stairways, standard exits, or horizontal exits as specified in s. Ind 51.19, or fire escapes as specified in s. Ind 51.20. A fire escape will not be accepted as a required exit for any building level more than 5 stories or 55 feet above grade. An outside wooden stairway may be used as an exit for a 2-story building.

(a) **Exception.** The width of required exit stairways serving unoccupied areas (i.e., storage areas, equipment mezzanines and similar areas) not exceeding 750 square feet may be reduced to 3 feet 0 inches.

\*See Appendix A for further explanatory material.

Register, October, 1982, No. 322  
Building and heating, ventilating  
and air conditioning code



(b) *Exception.* Less than 3 risers may be used to elevated work stations (such as pharmacy floors, computer floors and similar areas) or to altars, podiums and similar areas, not in a required exit passageway.

(c) *Exception.* A spiral stairway may be used as a nonrequired convenience stairway in addition to all other required exit stairways in places of employment.

(d) *Exception.* A rescue platform (exterior balcony) of combustible construction may be used as a required second exit for 2-story buildings of type 7 and 8 construction, provided the following conditions are satisfied:

1. The exit serves 8 or less people;
2. The exit platform is located not more than 10 feet above the adjacent exit discharge grade;
3. The platform area is at least 14 square feet, with a minimum dimension of 3 feet;
4. The platform is designed for 80 pounds per square foot live load plus dead load;
5. Railings are provided in accordance with the provisions of s. Ind 51.162; and
6. Platforms having solid floors are provided with a roof equal in area to that of the platform.

(2) Every building which will accommodate more than 50 persons above the second story shall have at least 2 stairways.

(3) Wherever stairways are required under this classification, ramps with a slope not greater than one foot in 8 feet may be substituted. Ramps shall comply with all the requirements for stairways as to construction, enclosures, width, landing and lighting, and shall be surfaced with an approved non-slip material.

**History:** 1-2-56; am. (1), Register, December, 1974, No. 228, eff. 1-1-75; cr. (1) (a) to (d), Register, December, 1977, No. 264, eff. 1-1-78; am. (1) (b), Register, December, 1978, No. 276, eff. 1-1-79; am. (1) (d) 5. and (3), Register, January, 1980, No. 289, eff. 2-1-80.

**Ind 54.04 Required exit width.** (1) The total required exit width **FP** from a building level shall be in accordance with the requirements of ss. Ind 51.15 (6) and 51.16 (3).

(2) Standard fire escapes (s. Ind 51.20) may be substituted for stairways to the extent of not more than  $\frac{1}{2}$  of the required total width, subject to the provision of s. Ind 54.02.

(3) Horizontal exits in accordance with the requirements of s. Ind 51.19 may provide up to one-half of the required exit width for any floor, subject to the provisions of s. Ind 54.02.

**History:** 1-2-56; am. (1) (a) and (b) and (3) (a) and (b), Register, June, 1972, No. 198, eff. 1-1-73; r. and recr. (1) and (3), r. (4), Register, December, 1974, No. 228, eff. 1-1-75.

**Ind 54.05 Capacity of buildings.** (1) In calculating the aggregate width of exits, the capacity of the buildings shall be established as follows:

Ind 54

Factories, office, mercantile

- (a) Stores, first floor and basement ----- 30 sq. ft. per person  
 (b) Stores, second floor and above ----- 60 sq. ft. per person  
 (c) Dining rooms, cafes, taverns, etc.----- 10 sq. ft. per person  
 (d) Places of seated assemblage----- 7 sq. ft. per person  
 (e) Warehouses ----- 300 sq. ft. per person  
 (f) Factories and offices ----- 75 sq. ft. per person

(2) The above figures are based on the net area of each occupied space. Where dining rooms, cafes, dance halls and places of seated assemblage accommodate more than 100 persons, see s. Ind 55.01.

(3) In other occupancies not specified above, the capacity shall be determined by the actual number of persons liable to be accommodated therein and no greater number of persons will be permitted therein.

**Ind 54.06 Exit doors.** (1) **GENERAL.** Every door which serves as an exit from a building, public passageway or stairway shall be a standard exit door as specified in s. Ind 51.15.

(a) *Exception.* Exit doors serving rooms or suites accommodating 25 or less persons need not swing in the direction of egress.

(b) *Exception.* Exit doors serving spaces accommodating 10 or less persons may be reduced in width to 2 feet 8 inches and need not swing in the direction of egress.

(2) **ILLUMINATED EXIT SIGNS.** Every exit doorway from each floor, other than the principal entrance on the first floor, shall be indicated by an approved illuminated sign over the door bearing the word **EXIT** or **OUT** in plain letters not less than 5 inches in height.

**History:** 1-2-56; am. (1), Register, December, 1978, No. 276, eff. 1-1-79; am. Register, January, 1980, No. 289, eff. 2-1-80.

**Ind 54.07 Passageways.** Where there is not direct access to outside exit doors, safe and continuous passageways, aisles or corridors leading directly to every exit shall be maintained at all times on all floors of all buildings. Every passageway, aisle or corridor shall conform in width to the rule for width of stairways as specified in ss. Ind 51.15 (6) and 51.16

(3). Widths shall be measured in the clear, at their narrowest points produced by any projection, radiator, pipe or other object and the required width shall be maintained clear and unobstructed at all times.

**History:** 1-2-56; am. Register, December, 1981, No. 312, eff. 1-1-82.

**Ind 54.08 Enclosure of stairways and shafts.** (1) (a) Except as provided in par. (b), all stairways including landings, ramps and shafts, shall be enclosed as specified in s. Ind 51.02 (11).

(b) 1. The stairways or shafts connecting the first floor with one floor level immediately adjacent to it (e.g., second story, mezzanine, ground floor or basement) may be left open in buildings 2 stories or less in height, and where the distance to an exit (from anywhere in the building including the horizontal travel distance on the exit access stair, does not exceed 100 feet in buildings not completely protected by an approved

Register, October, 1982, No. 322  
 Building and heating, ventilating  
 and air conditioning code

AREAS SERVED  
 BY STAIRS

automatic sprinkler system or 150 feet in buildings completely protected by an approved automatic sprinkler system; or

2. Any stairway or shaft connecting the second floor, first floor and basement or ground floor shall be separated at the first floor level or first adjacent basement or ground floor level with fire resistive construction as specified in Table 51.03-A or better in buildings 2 stories or less in height, and where the distance to an exit from anywhere in the building including the horizontal travel distance on the exit access stair, does not exceed 100 feet in buildings not completely protected by an approved automatic sprinkler system or 150 feet in buildings completely protected by an approved automatic sprinkler system.

(2) All doors opening into such enclosures shall be as specified in s. Ind 51.047, and all windows shall be of wired glass and metal frames and sash.

**Note:** See ch. Ind 4, Wis. Adm. Code, for requirements governing the installation and operation of elevators.

**History:** 1-2-56; am. (1) (a), (b), (c), (d) and (2), Register, February, 1971, No. 182, eff. 7-1-71; r. and recr. (1) (a), (b), (c), (d) and (2) eff. 8-1-71 and exp. 1-1-72; cr. (1) (a), (b), (c), (d) and (2) eff. 1-1-72, Register, July, 1971, No. 187; r. and recr. (1), Register, June, 1972, No. 198, eff. 1-1-73; am. (3), Register, December, 1977, No. 264, eff. 1-1-78; r. (3), Register, December, 1978, No. 276, eff. 1-1-79; am. (1), Register, January, 1980, No. 289, eff. 2-1-80; am. (1), Register, October, 1982, No. 322, eff. 11-1-82.

**Ind 54.10 Trap doors and floor openings.** Every opening through any floor or through any roof used by the public or by employes shall be guarded by a substantial enclosure or rail not less than 3 feet 6 inches high. Floor openings in buildings of more than 2 stories, unless enclosed with fire-resistive enclosures as specified in s. Ind 54.08 shall be protected by fire-resistive doors as specified in s. Ind 51.047.

**History:** 1-2-56; am. Register, February, 1971, No. 182, eff. 7-1-71; r. and recr. eff. 8-1-71 and exp. 1-1-72; cr. eff. 1-1-72, Register, July, 1971, No. 187.

**Ind 54.105 Toeboards.** A toeboard shall be provided at the exposed edges of all elevated platforms, walks, balconies, mezanines, ramps and floor openings to prevent the fall of materials where the elevation difference is greater than 5 feet. The toeboard shall extend 4 inches above the finished floor. Where material is stockpiled to a height where the toeboard does not provide adequate protection, additional measures shall be taken to prevent the fall of materials.

(1) EXCEPTION. Toeboards are not required on stairways or ramps and their landings or platforms.

**History:** Cr. Register, December, 1981, No. 312, eff. 1-1-82.

**Ind 54.11 Lighting.** (1) All stairways, fire escapes and exits and the passageways leading thereto when used at night shall be properly illuminated to facilitate egress. The intensity of illumination shall be not less than 2.5 foot candles. **FP**

(2) All gas jets or gas lights in factories or workshops where combustible material is used, shall be properly enclosed by globes or wire cages, or otherwise properly guarded.

Register, October, 1982, No. 322  
Building and heating, ventilating  
and air conditioning code

**Ind 54.12 Sanitary facilities.** (1) **TOILET ROOMS.** The occupancies included under the scope of this chapter shall be provided with toilet rooms as outlined in this section.

(a) *Factories, office and mercantile buildings.* All factories, office and mercantile buildings shall be provided with separate toilet rooms for each sex, except as follows:

1. Where not more than 10 employes or 25 patrons are accommodated, one toilet room, shared in common, may be provided if the door of the toilet room is equipped with a lock to ensure privacy.

2. Separate toilet rooms for the employes and the general public need not be provided if the toilet rooms are accessible to both employes and the general public.

3. Toilet facilities need not be provided in buildings and structures which provide service to people in automobiles, such as drive-in bank teller booths, photography and film service booths, or parking lot attendant booths, but not including drive-in restaurants, provided that a written statement is submitted to the department showing proof that convenient toilet facilities are available during all periods of operation. The requirement for toilet facilities is also waived for mobile crews and for unattended buildings, provided the employes have access to available toilet facilities.

(b) *Shopping centers.* In shopping centers, separate toilet rooms for each sex shall be provided for use by the general public. The toilet rooms may be located in the public mall or in the individual stores. Separate toilet rooms for each sex shall be provided for the employes in each store. In stores which accommodate not more than 10 employes and 25 patrons, one toilet room to accommodate both sexes will be acceptable. A store which has a net area of 750 square feet or less is not required to be provided with toilet rooms for the employes if the employes have access to the public toilet rooms located in the mall.

**Note #1:** The department recommends that public toilet rooms in the mall be conveniently located for patron use and that the travel distance between sets of public toilet rooms be less than 400 feet.

**Note #2:** See ss. Ind 54.12 (1) (d) and 55.32 for requirements for toilet rooms for other use groups which may also be included in shopping centers.

(c) *Places of worship.* Places of worship which are included under the scope of this chapter shall be provided with separate toilet rooms for each sex.

(d) *Places for entertainment, recreation and seated dining.* Restaurants, taverns, and places for entertainment and recreation which are included under the scope of this chapter shall be provided with separate toilet rooms for each sex. Separate toilet rooms for employes and the general public are not required.

**Note:** See ch. HSS 196, Wis. Adm. Code, rules of the department of health and social services, for supplementary requirements for toilet room facilities in restaurants.

(e) *Garages, service stations and filling stations.* Toilet rooms shall be provided in accordance with the requirements of this subsection.

1. *Garages.* Separate toilet rooms for each sex shall be provided in all service and repair garages, body shops, automobile tire and battery shops, and buildings of similar use, except that a single toilet room, shared in common, may be provided in buildings which accommodate not more than 10 employes or 25 patrons. Separate toilet rooms for employes and patrons need not be provided if toilet rooms are accessible to both employes and patrons.

2. *Service stations and filling stations.* Separate toilet rooms for each sex shall be provided in service stations and filling stations, including self-service stations. Separate toilet rooms for employes and patrons need not be provided if toilet rooms are accessible to both employes and patrons.

(2) *Sanitary fixtures.* In public buildings and places of employment, except taverns, restaurants, filling stations and service stations, the total number of sanitary fixtures required in the building shall be based upon the total number of occupants of the building and shall be determined from the ratios established in Table 54.12-A, but in no case shall the ratio of the number of fixtures to the number of employes be less than those specified in Table 54.12-B. The total number of occupants will be considered equally divided between men and women unless a different ratio is approved by the department. The requirements of this section do not apply to the buildings exempt from toilet rooms under s. Ind 54.12 (1).

(a) *Exceptions:* 1. Taverns and restaurants shall provide at least one toilet room for each sex.

a. Taverns and restaurants accommodating 50 or less total occupants shall provide at least one water closet (WC) and one lavatory (L) for each sex.

b. Taverns and restaurants accommodating 50 to 100 occupants in total shall provide at least 2 water closets (WC) and one lavatory (L) for the females and at least one water closet (WC), one urinal (U) and one lavatory (L) for the males.

c. Taverns and restaurants accommodating more than 100 occupants in total shall be provided with sanitary fixtures as specified in Table 55.32.

## Ind 54

TABLE 54.12-A  
NUMBER OF FIXTURES REQUIRED FOR OCCUPANTS

Number of Occupants	Type of Fixture					
	Water Closets (WC)		Urinals (U)	Lavatories (L)	Showers (S) <sup>1</sup>	Drinking Facilities (DF)
	Males (M)	Females (F)	Males (M)			
1- 100 occupants of each sex	1	1	0	One (L) for each 2 (WC) or (U), or both or fraction	None required	One (DF) for each 150 occupants up to 600 or fraction
101- 200 occupants of each sex	1	2	1			
201- 300 occupants of each sex	1	3	2			
301- 400 occupants of each sex	2	4	2			
401- 500 occupants of each sex	2	5	3			
501- 600 occupants of each sex	2	6	4			
Over 600 occupants of each sex	One (WC) for each additional 600 (M), or fraction	One (WC) for each additional 275 (F), or fraction	One (U) for each additional 500 (M), or fraction			One additional (DF) for each additional 3000 occupants, or fraction

<sup>1</sup>Showers shall be provided in public pool facilities and for occupants exposed to occupational hazards such as poisons, infectious or irritating materials.

**TABLE 54.12-B  
NUMBER OF FIXTURES REQUIRED FOR EMPLOYEES**

Number of Employees	Type of Fixture					
	Water Closets (WC)		Urinals (U)	Lavatories (L)	Showers (S) <sup>1</sup>	Drinking Facilities (DF)
	Males (M)	Females (F)	Males (M)			
0- 15 employes of each sex	1	1	0	One (L) for each 2 (WC) and/or (U), or fraction	One (S) for each 10 employes of each sex, or fraction	One (DF) for each 100 employes, or fraction
16- 35 employes of each sex	1	2	1			
36- 55 employes of each sex	2	3	1			
56- 80 employes of each sex	2	4	2			
81-110 employes of each sex	3	5	2			
111-150 employes of each sex	4	6	2	One additional fixture for each additional 40 employes of each sex; 2/3 of the additional water closets for males may be urinals.		
Over 150 employes of each sex						

<sup>1</sup>Showers shall be provided in public pool facilities and for employes exposed to occupational hazards such as poisons, infectious or irritating materials.

**Note #1: Examples:** Example #1: Mercantile building with 300 patrons and 50 employes = 350 total occupants; equally divided between sexes = 175 males, 175 females. From Table 54.12-A, 101-200 occupants of each sex: males require one water closet, one urinal, one lavatory; females require 2 water closets, one lavatory. Check for compliance with Table 54.12-B for employes: 50 employes, equally divided between sexes = 25 males, 25 females; 16-35 employes of each sex, males require one water closet, one urinal, one lavatory; females require 2 water closets, one lavatory. Therefore, the number of fixtures required by Table 54.12-A also satisfies the requirements of Table 54.12-B for employes and governs.

**Example #2:** Office building with 300 employes and 50 patrons = 350 total occupants; equally divided between sexes = 175 males, 175 females. From Table 54.12-A, 101-200 occupants of each sex: males require one water closet, one urinal, one lavatory; females require 2 water closets, one lavatory. Check for compliance with Table 54.12-B for employes: 300 employes, equally divided between sexes = 150 males, 150 females; 111-150 employes of each sex, males require 4 water closets, 2 urinals, 3 lavatories; females require 6 water closets, 3 lavatories. Therefore, the number of fixtures required by Table 54.12-B for employes is more restrictive and governs.

**Note #2:** The ratios established in Table 54.12-B for employes are taken directly from the U.S. Department of Labor, Occupational Safety and Health Act (OSHA) regulations. Therefore, s. Ind 50.25, petitions for modification, is not applicable to the requirements of this table.

**Note #3:** See also rules of the department of health and social services for sanitary fixtures for public swimming places, mobile home parks, camping grounds, camping resorts, recreational camps and educational camps.

**Note #4:** See Wis. Adm. Code Ch. Ind 1000-2000—Wis. Safety and Health Code, for additional washing facilities required in places of employment where environmental hazards are present.

Register, October, 1982, No. 322  
Building and heating, ventilating  
and air conditioning code

2. Filling stations and service stations shall provide at least one toilet room for each sex. A minimum of one water closet (WC) and one lavatory (L) shall be provided for each sex, but in no case shall the ratio of number of fixtures to number of employees be less than those specified in Table 54.12-B.

**History:** 1-2-56; am. (3) (a) and (b), and (6), Register, September, 1959, No. 45, eff. 10-1-59; r. and recr. Register, December, 1976, No. 252, eff. 1-1-77; am. (1) (a) 1, (1) (b) and (e) 1, r. (1) (e) 3, r. and recr. (2), Register, December, 1977, No. 264, eff. 1-1-78; am. (2) (intro.) and (2) (a) 2., Register, December, 1978, No. 276, eff. 1-1-79; r. and recr. table and (2) (a) 1., Register, December, 1981, No. 312, eff. 1-1-82; r. and recr. (2) (a) 1., Register, October, 1982, No. 322, eff. 11-1-82.

**Ind 54.13 Change rooms and lunchrooms.** (1) **CHANGE ROOMS.** Change rooms equipped with storage facilities for street clothes shall be provided where employees are required to wear protective clothing due to the nature of the employment and where employees are exposed to toxic materials and industrial poisons. Separate storage facilities for street clothes and work clothes shall be provided for employees who work with industrial poisons.

**Note:** See also ch. HSS 196, Wis. Adm. Code, rules of the department of health and social services, for requirements for dressing rooms and lockers in restaurants.

(2) **LUNCHROOMS.** A space for eating lunches shall be provided in all places of employment where there is exposure to injurious dusts, toxic material and industrial poisons. Such space shall be physically separate from any location where there is exposure to toxic materials. Toilet rooms shall not be permitted to serve as lunchrooms.

**History:** Cr. Register, December, 1976, No. 252, eff. 1-1-77.

**FP Ind 54.14 Isolation of hazards.** (1) **GENERAL.** All fuel-fired heating boilers and furnaces, power boilers, fuel rooms and breeching, storage vaults for paints, oils, and similar combustibles and other similar hazards in a building shall be isolated from the rest of the building by at least a 2-hour fire-resistive enclosure as specified in ss. Ind 51.04 to 51.049; except that in buildings not more than 2 stories in height and having a floor area of not more than 3,000 square feet per floor, a 1-hour fire-resistive enclosure as specified in ss. Ind 51.04 to 51.049, or better, shall be provided.

**Note:** See ch. Ind 8, Wis. Adm. Code, for isolation of flammable and combustible liquids.

(2) **PROTECTION OF OPENINGS.** All openings shall be protected with self-closing fire-resistive doors as specified in s. Ind 51.047.

(3) **SUSPENDING EQUIPMENT.** Gas and liquid fuel-fired space heaters; suspended furnaces; vented and unvented unit heaters; and boilers and water heaters up to 200,000 BTU input may be used without an enclosure where the installation conforms to the provisions of s. Ind 64.21 and is approved by the department. Where suspended furnaces, vented and unvented unit heaters, boilers and water heaters are used without an enclosure, all such units shall be located at least 7 feet above the floor. The blow-off pipe for suspended boilers and water heaters shall be extended down to within 6 inches of the floor.

**History:** 1-2-56; am. (1) and (2), Register, February, 1971, No. 182, eff. 7-1-71; r. and recr. (1) and (2) eff. 8-1-71 and exp. 1-1-72; cr. (1) and (2) eff. 1-1-72, Register, July, 1971, No. 187; renun. from 54.13, Register, December, 1976, No. 252, eff. 1-1-77; am. (3), Register, December, 1978, No. 276, eff. 1-1-79; am. Register, December, 1981, No. 312, eff. 1-1-82; am. (3), Register, October, 1982, No. 322, eff. 11-1-82.

Register, October, 1982, No. 322  
Building and heating, ventilating  
and air conditioning code



**Ind 54.145 \* FIRE EXTINGUISHERS.** Portable fire extinguishers shall be provided and maintained as specified in s. Ind 51.22. FP

History: Cr. Register, December, 1981, No. 312, eff. 1-1-82.

**Ind 54.15 Standpipes.** (1) **FIRE DEPARTMENT STANDPIPES.** Fire department standpipes shall be provided in all buildings exceeding 60 feet in height. FP

(2) **FIRST-AID STANDPIPES.** First-aid standpipes shall be provided in all buildings 3 stories or more in height in which the floor area of each story is more than 3,000 square feet, unless the floor area is divided with noncombustible 0-hour or 3/4-hour or better rated partitions into areas of 3,000 square feet or less, or unless an approved automatic sprinkler system is installed.

History: 1-2-56; renum. from 54.14 and r. and recr. Register, December, 1976, No. 252, eff. 1-1-77; am. (2), Register, December, 1977, No. 264, eff. 1-1-78.

**Ind 54.16 Automatic sprinklers.**

History: 1-2-56; r. and recr., Register, December, 1970, No. 180, eff. 1-1-71; am. (1) (d), Register, June, 1972, No. 198, eff. 1-1-73; renum. from 54.15, Register, December, 1976, No. 252, eff. 1-1-77; r. Register, June, 1983, No. 330, eff. 7-1-83.

Note: See s. Ind 52.015 for requirements pertaining to automatic fire sprinkler systems.

**Ind 54.17 Fire alarms.** (1) **FACTORY AND WORKSHOP.** A manual fire alarm complying with the requirements of s. Ind 51.24 shall be provided in every factory or workshop where more than 10 persons are employed above the second story, except as follows: FP

- (a) Buildings provided with a complete automatic sprinkler system; or
- (b) Buildings of fire resistive type 1 or 2 construction whose contents are noncombustible.

(2) **OFFICE BUILDINGS.** A manual fire alarm complying with the requirements of s. Ind 51.24 shall be provided in office buildings complying with either of the following conditions:

- (a) Four stories or more in height; or
- (b) 15,000 square feet or more on any floor level above or below a floor of exit discharge.

History: 1-2-56; am. Register, June, 1972, No. 198, eff. 1-1-73; renum. from 54.16, Register, December, 1976, No. 252, eff. 1-1-77; r. and recr. Register, December, 1981, No. 312, eff. 1-1-82.

**Ind 54.18 Floor load signs.** (1) In every factory, workshop, warehouse, or other building where material is piled, notices of a permanent character shall be painted or otherwise prominently displayed, stating the live load in pounds per square foot which the floor is designed to carry. Such notices shall be placed in full view, on each floor.

\*See Appendix A for further explanatory material.

(2) Where floors are always used for the storage of some particular material, the walls shall be marked to the height to which the material shall be piled without exceeding the safe load.

History: 1-2-56; renum. from 54.17, Register, December, 1976, No. 252, eff. 1-1-77.

**Ind 54.19 Signs indicating number of persons.** In all buildings of this classification where 50 or more persons are accommodated on any floor above the second, notices shall be prominently displayed stating the maximum number of persons on each floor for whom stairways and other exits have been provided according to ss. Ind 54.02—54.06. Such notices shall be placed in full view, on each floor.

History: 1-2-56; renum. from 54.18, Register, December, 1976, No. 252, eff. 1-1-77.

**FP Ind 54.20 No smoking signs.** Smoking shall not be permitted in retail establishments where flammable materials are handled or sold. Suitable signs bearing the words "No Smoking" shall be erected in all places where such hazard exists.

History: 1-2-56; renum. from 54.19, Register, December, 1976, No. 252, eff. 1-1-77.

**Ind 54.21 Tents.** All tents used for sales or storage purposes shall conform to the requirements specified in ss. Ind 62.42—62.51.

History: Cr. Register, September, 1959, No. 46, eff. 10-1-59; renum. from 54.20, Register, December, 1976, No. 252, eff. 1-1-77; am. Register, December, 1981, No. 312, eff. 1-1-82.

**Ind 54.22 Mini-warehouses.** (1) **SCOPE.** This section applies to mini-warehouses.

(2) **CLASS OF CONSTRUCTION.** Mini-warehouses shall be of at least type 8, wood frame unprotected construction.

(3) **CONTENTS.** Storage of hazardous materials or vehicles in mini-warehouses is prohibited. The owner shall submit an affidavit to the department stating that the building will not be used for this purpose.

(4) **NUMBER OF EXITS.** (a) Except as provided in par. (b), 2 exits shall be required from each storage compartment.

(b) One exit is permitted from compartments of 3,000 square feet or less.

(5) **TYPE OF EXITS.** (a) Standard exit doors shall be required from compartments with the capacity of 25 persons or more, using the capacity ratios established in s. Ind 54.05.

(b) Nonstandard exit doors such as overhead, sliding and similar doors may be used for compartments with a capacity of less than 25 persons.

**History:** Cr. Register, December, 1978, No. 276, eff. 1-1-79; r. and recr. Register, December, 1981, No. 312, eff. 1-1-82.

**Ind 54.50 Garages. History:** 1-2-56; r. and recr. (2) (c), Register, September, 1959, No. 45, eff. 10-1-59; am. Register, January, 1961, No. 61, eff. 2-1-61; am. (3) (a), Register, December, 1967, No. 144, eff. 1-1-68; am. (2) (a) intro. par., (b), (c), (d) and (3) intro. par., Register, February, 1971, No. 182, eff. 7-1-71; r. and recr. (2) (a) intro. par., (2) (b), (c), (d) and (3) intro. par., eff. 8-1-71, exp. 1-1-72; cr. (2) (a) intro. par., (2) (b), (c), (c) and (3) intro. par., eff. 1-1-72, Register, July, 1971, No. 187; am. (2) (a), Register, June, 1972, No. 198, eff. 1-1-73; am. (2) (b) and (3) (a), Register, December, 1975, No. 240, eff. 1-1-76; renum. from 57.50 and am. Register, December, 1976, No. 252, eff. 1-1-77; r. Register, December, 1981, No. 312, eff. 1-1-82.

**Ind 54.51 Filling stations; buildings and structures. History:** 1-2-56; am. (2) (a); cr. (2) (a) 1., Register, September, 1959, No. 45, eff. 10-1-59; am. (2) (d) and (2) (f) 3., Register, February, 1971, No. 182, eff. 7-1-71; r. and recr. (2) (d) and (2) (f) 3., eff. 8-1-71, exp. 1-1-72; cr. (2) (d) and (2) (f) 3. eff. 1-1-72, Register, July, 1971, No. 187; am. (2) (a), (b), (c), Register, June, 1972, No. 198, eff. 1-1-73; am. (2) (d), Register, December, 1975, No. 240, eff. 1-1-76; renum. from 57.51, Register, December, 1976, No. 252, eff. 1-1-77; r. Register, December, 1981, No. 312, eff. 1-1-82.

**Ind 54.52 Automobile tire or battery shops. History:** 1-2-56; renum. from 57.52 and am. Register, December, 1976, No. 252, eff. 1-1-77; r. Register, December, 1981, No. 312, eff. 1-1-82.

## Chapter Ind 55

### THEATERS AND ASSEMBLY HALLS

- |  |   |
|--|---|
| Ind 55.001 Theaters (p. 175)                         | Ind 55.22 Proscenium wall (p. 183)                                |
| Ind 55.01 Assembly halls (p. 175)                    | Ind 55.23 Proscenium curtain (p. 184)                             |
| Ind 55.02 Class of construction (p. 175)             | Ind 55.24 Automatic smoke outlet (p. 184)                         |
| Ind 55.03 Height above grade (p. 177)                | Ind 55.25 Stage vestibules (p. 184)                               |
| Ind 55.04 Exposure and courts (p. 178)               | Ind 55.26 Footlight trough (p. 184)                               |
| Ind 55.05 Separation from other occupancies (p. 178) | Ind 55.27 Fireproof paint (p. 184)                                |
| Ind 55.06 Capacity (p. 179)                          | Ind 55.28 Stage accessory rooms (p. 184)                          |
| Ind 55.07 Number and location of exits (p. 180)      | Ind 55.29 Isolation of hazards (p. 184)                           |
| Ind 55.08 Type of exits (p. 180)                     | Ind 55.30 Lights and lighting (p. 185)                            |
| Ind 55.09 Stairways (p. 180)                         | Ind 55.32 Sanitary facilities (p. 185)                            |
| Ind 55.10 Exit doorways and doors (p. 181)           | Ind 55.33 Standpipes (p. 186)                                     |
| Ind 55.11 Exit lights (p. 181)                       | Ind 55.34 Fire extinguishers (p. 186)                             |
| Ind 55.12 Required exit width (p. 181)               | Ind 55.39 Use of "safety-base" film (p. 187)                      |
| Ind 55.13 Seating (p. 182)                           | Ind 55.40 Motion picture machine booths, general (p. 187)         |
| Ind 55.14 Width of aisles (p. 182)                   | Ind 55.41 Construction of booth (p. 187)                          |
| Ind 55.15 Lobbies and foyers (p. 182)                | Ind 55.42 Doors (p. 187)  |
| Ind 55.16 Inclines and aisle steps (p. 182)          | Ind 55.43 Openings (p. 187)                                       |
| Ind 55.17 Obstruction (p. 182)                       | Ind 55.44 Ventilation of booths (p. 188)                          |
| Ind 55.18 Mirrors and false openings (p. 183)        | Ind 55.45 Relief outlets (p. 188)                                 |
| Ind 55.19 Decorations (p. 183)                       | Ind 55.46 Electric wiring (p. 188)                                |
| Ind 55.20 Elevator and vent shafts (p. 183)          | Ind 55.47 Motion picture machine (p. 188)                         |
| Ind 55.21 Stage separation (p. 183)                  | Ind 55.48 Fire protection in booth; care and use of film (p. 188) |
|  | Ind 55.49 Portable booths (p. 189)                                |
|  | Ind 55.50 Maintenance (p. 189)                                    |

**Ind 55.001 Theaters.** In the theater classification, are included all buildings or parts of buildings, containing an assembly hall, having a stage which may be equipped with curtains or permanent or movable scenery, or which is otherwise adaptable to the showing of plays, operas, motion pictures or similar forms of entertainment.

**Ind 55.01 Assembly halls.** (1) In the assembly hall classification are included all buildings, or parts of buildings, other than theaters, which will accommodate more than 100 persons for entertainment, recreation, worship or dining purposes.

Note: For assembly areas in connection with schools and other places of instruction, refer to ch. Ind 56.

Note: Funeral homes are considered places of worship.

(a) Every place of assembly which will accommodate not more than 100 persons shall conform to the requirements of ch. Ind 54.

History: 1-2-56; am. (1) (Intro. par.), Register, March, 1972, No. 195, eff. 4-1-72; am. (1)(a), Register, January, 1980, No. 289, eff. 2-1-80.

**Ind 55.02 Class of construction.** (1) The capacities of buildings or parts of buildings in this classification for the various types of construction shall not exceed, and shall comply with, the following requirements:

## MAXIMUM CAPACITIES

Type of Construction	With Stage No limit	Without Stage No limit
Type 1 and 2.....	750	1,500
Type 3 and 4.....	500	1,000
Type 5 and 6.....	300	750
Type 7 and 8.....		

(a) Exception. For unlimited capacity, the fire protection of structural steel supporting the roof may be omitted for one-story buildings meeting type 1, 2 and 3 construction provided the building has no ground or basement floors. Heavy timber columns and roof framing may be substituted for structural steel framing. The roof decking shall be of noncombustible or heavy timber construction.

(2) Type 7 and 8 construction. (See s. Ind 51.03.) Where buildings of these classifications are erected of type 7 or 8 construction, the following restrictions shall apply:

(a) Not more than one story in height without a balcony, and with no ground floor or basement except a heating and fuel room enclosed with fire-resistive construction as specified in s. Ind 55.29, with all interior openings protected with self-closing fire-resistive doors as specified in s. Ind 51.047.

1. *Exception.* Places of worship are permitted to have a full basement or ground floor and a balcony having an occupant load of not more than 80 persons.

2. *Exception.* One-story and ground-floor assembly halls of type 7 or 8 construction will be permitted providing the following conditions are satisfied:

a. Both levels shall exit directly to grade. One exit stair from the lower level up to the exit discharge grade is permitted providing the stair is enclosed to the outside by 2-hour fire-resistive rated construction;

b. The ground story exterior walls shall be of masonry or concrete;

c. The lower level shall be separated from the upper level by 2-hour noncombustible fire-resistive rated construction or better. The first floor supports shall also be of 2-hour noncombustible fire-resistive rated construction;

d. All stairways shall be enclosed by at least 2-hour fire-resistive rated enclosures;

e. The maximum capacity of the building is limited to 750 occupants; and

f. All other requirements of ch. Ind 55 are satisfied.

3. *Exception.* Additions to existing buildings of type 7 or 8 construction having a basement or second floor, or both, will be permitted under the scope of ch. Ind 54 providing the following conditions are satisfied:

a. The building contains no other occupancy except the owner's private residence;

b. Public occupancy is prohibited in the basement and second floor;

c. The addition does not contain a basement, second floor or ground floor;

d. The public occupancy areas are divided by partitions, dividers and similar objects into definable areas having a maximum capacity of 100 occupants each. Each definable area shall have 2 independent, remote exits to the outside;

e. The total capacity of the building is limited to 750 occupants;

f. All other requirements of ch. Ind 54 are satisfied; and

g. This exception does not apply to buildings originally constructed within 5 years of submissions of plans for the addition.

(b) Located at least 20 feet from any other building or adjoining property line.

(c) Is not built in connection with a building used for any other purpose.

(3) Balconies accommodating more than 100. In any theater or assembly hall, balconies which accommodate more than 100 persons shall be type 1 or 2 construction as specified in s. Ind 51.03.

**History:** 1-2-56;(1); (1) (a); (2); (2) (a); (2) (b); (2) (c); (2) (d); (2) (e); (2) (f); (3); am. Register, June, 1956; No. 6, eff. 7-1-56; am. (1) (a), Register, August, 1957, No. 20, eff. 9-1-57; am. Register, January, 1961, No. 61, eff. 2-1-61; am. (2) (a), Register, February, 1971, No. 182, eff. 7-1-71; r. and recr. (2) (a) eff. 8-1-71 and exp. 1-1-72; cr. (2) (a) eff. 1-1-72, Register, July, 1971, No. 187; r. and recr. (1), am. (2) intro. par., and (3), Register, June, 1972, No. 198, eff. 1-1-73; cr. (1) (a), Register, September, 1973, No. 213, eff. 10-1-73; am. (2) (a), Register, May, 1974, No. 221, eff. 6-1-74; am. (1) (a), Register, July, 1974, No. 223, eff. 8-1-74; r. (2) (d) and (e), Register, December, 1977, No. 264, eff. 1-1-78; am. (1) (a), cr. (2) (a) 1. to 3., Register, December, 1978, No. 276, eff. 1-1-79; am. (2) (a) 2.c., Register, January, 1980, No. 289, eff. 2-1-80; am. (2) (a) 3.c., Register, December, 1981, No. 312, eff. 1-1-82; reprinted to correct error in (2) (a) 1., Register, February, 1982, No. 314.

**Ind 55.03 Height above grade.** (1) THEATERS. The height of the sills of the principal entrance doors to any theater, as defined in s. Ind 55.001, shall be not more than 18 inches above the outside grade at that point. The floor level at the highest row of seats on the main floor shall not be more than 6 feet above the outside grade at the main entrance; the floor level at the lowest row of seats on the main floor shall be not more than 6 feet below, or above, the grade at the nearest exit.

(2) ASSEMBLY HALLS AND ROOF GARDENS ABOVE FIRST STORY. Where assembly halls are provided above the first story, the following limitation of occupancy, type of construction and exit facilities shall apply:

Type of Construction	Maximum No. of Occupants	Height Above Grade
Type 1 and 2	No limit	See s. Ind 51.03†
Type 3 thru 6	400	2nd story
Type 3 thru 6	200	3rd and 4th story

†One smokeproof stair tower from the level of the assembly hall leading directly to the exterior at street grade shall be provided for every 750 persons capacity, or fraction thereof. These stairways shall be at least 44 inches wide and shall be in addition to other required stairways in the building.

Register, February, 1982, No. 314  
Building and heating, ventilating  
and air conditioning code

Ind 55

Theaters, assembly halls

(3) **BASEMENT ASSEMBLY HALL.** An assembly hall may be placed in the basement of a type 1 or 2 building if the capacity does not exceed 2,500 persons, or in the basement of a building of type 3 through 6 construction if the capacity does not exceed 400 persons.

**History:** 1-2-56; r. and recr. Register, September, 1959, No. 45, eff. 10-1-59; am. (2) and (3), Register, June, 1972, No. 198, eff. 1-1-73; am. (2), Register, September, 1973, No. 213, eff. 10-1-73.

**Ind 55.04 Exposure and courts.** (1) Every theater or assembly hall which accommodates more than 600 persons shall have at least 3 walls abutting on streets, alleys, or open courts.

(2) The wall containing the main entrance to any theater or assembly hall shall abut on a street. The lobby or passageway leading from the main entrance doors to the foyer or auditorium shall be direct and unobstructed and of a minimum width equal to the sum of the widths of the main entrance doors. There shall be no openings from other occupancies to such a corridor or passageway.

(3) The width of every exit court shall be at least 6 feet for an occupancy not exceeding 500 persons, and shall be increased at the rate of one foot per each 500 persons additional. Every such court shall lead to a public thoroughfare, either directly, or through a passageway of equal width, not less than 8 feet high enclosed with unpierced 4-hour fire-resistive walls, ceiling and floor as specified in s. Ind 51.04. The floor and ceiling shall be designed for a live load of not less than 150 pounds per square foot. No such court, or passageway shall be used for storage or any other purpose whatsoever.

**History:** 1-2-56; am. (3), Register, February, 1971, No. 182, eff. 7-1-71; r. and recr. (3) eff. 8-1-71 and exp. 1-1-72; cr. (3) eff. 1-1-72, Register, July, 1971, No. 187.

**Ind 55.05 Separation from other occupancies.** (1) Every theater and assembly hall shall be separated from any other occupancy by an absolute occupancy separation as specified in s. Ind 51.08, except that a special occupancy separation as specified in s. Ind 51.08 may be used between an assembly hall accommodating not more than 750 persons and any other non-hazardous occupancy.

(2) For assembly halls of unlimited capacity located on upper floors of type 1 and 2 buildings which are served by elevators, the elevator openings may be permitted under the requirements for special occupancy separation specified in s. Ind 51.08, but otherwise absolute occupancy separation is required.

(3) A chemical laboratory or other occupancy where flammable or explosive liquids or gases are used or stored built in connection with a building used for a theater or assembly hall shall be separated from the theater or assembly hall by 4-hour fire-resistive walls and unpierced 4-hour fire-resistive floors above and below as specified in s. Ind 51.04. All openings in the wall to adjoining parts of the building shall be protected by means of self-closing fire-resistive door assemblies as specified in s. Ind 51.047.

(4) An occupancy separation is not required between a church and a day school operated by the church, providing the building complies with

the requirements of chs. Ind 55 and 56. Where these 2 chapters differ, the more stringent requirement shall apply.

(5) Every theater and assembly hall shall be separated from a storage garage or a repair garage as specified in s. Ind 59.22.

**History:** 1-2-56; am. Register, January, 1961, No. 61, eff. 2-1-61; am. (3), Register, February, 1971, No. 182, eff. 7-1-71; r. and recr. (3) eff. 8-1-71 and exp. 1-1-72; cr. (3) eff. 1-1-72, Register, July, 1971, No. 187; am. (2), Register, June, 1972, No. 198, eff. 1-1-73; cr. (4), Register, December, 1973, No. 276, eff. 1-1-79; am. (1) and (3), cr. (5), Register, December, 1981, No. 312, eff. 1-1-82.

**Ind 55.06 Capacity.** (1) The following table includes various types of occupancy within the scope of this section, together with the method to be used in determining the capacity.

(2) No greater number of persons than the number thus established shall be permitted in any theater or assembly hall.

Use or Occupancy	Basis of Capacity
(a) Arenas and field houses .....	4 sq. ft. per person. Use seated areas only.
(b) Assembly halls, with stage .....	7 sq. ft. per person.
(c) Banquet halls .....	10 sq. ft. per person.
(d) Churches (auditoriums) .....	7 sq. ft. per person.
(e) Churches (dining rooms) .....	10 sq. ft. per person.
(f) Dance halls .....	10 sq. ft. per person.
(g) Dining rooms .....	10 sq. ft. per person.
(h) Gymnasiums .....	6 sq. ft. per person for seated space. 15 sq. ft. per person for unseated space.
(i) Lecture halls .....	7 sq. ft. per person.
(j) Lodge halls .....	6 sq. ft. per person for seated space. 15 sq. ft. per person for unseated space.
(k) Skating rinks .....	45 sq. ft. per person.
(l) Theaters .....	7 sq. ft. per person.
(m) Theater lobbies .....	7 sq. ft. per person.

(3) The capacity of theaters and theater lobbies must be combined to determine the theater capacity.

(4) (a) Every theater or assembly hall having movable seats shall display a sign stating the maximum number of persons permitted by code.

1. The sign shall be placed in a conspicuous place at the main entrance to each theater or assembly hall.

2. The sign shall have the following wording: "Limit (Number) Persons." The maximum number of persons shall be determined by the capacity as permitted by sub. (2) and s. Ind 55.12. The lettering shall be



white on a dark background. The letters shall be not less than 1½ inches in height and the number shall be not less than 3 inches in height.

**History:** 1-2-56; cr. (4) (a), Register, July, 1966, No. 127, eff. 8-1-66; r. (2) (k), renum. (2) (l) (m) (n) to be (k) (l) and (m), Register, September, 1973, No. 213, eff. 10-1-73; am. (2) (k), Register, December, 1981, No. 312, eff. 1-1-82.

**FP Ind 55.07 Number and location of exits.** (1) Every floor and balcony of a theater and assembly hall shall be provided with not less than 2 exits, placed as far apart as practicable and so located that if any exit is blocked, some other exit will still be available from every part.

(a) *Exception:* In places of worship, only one exit will be required from a balcony seating not more than 30 persons.

(2) Where more than 600 persons are accommodated, there shall be at least 3 exits and where more than 1,000 persons are accommodated, there shall be at least 4 exits.

(3) Exits shall be distributed on all sides which adjoin streets, alleys or open courts.

**FP Ind 55.08 Type of exits.** (1) The required exits from any part of a theater or assembly hall shall be exit doorways, stairways or ramps.

(2) All exits to grade from a higher or lower level shall be stairways or approved ramps. In all theaters and in assembly halls having a capacity of more than 400 persons, where the exit rise is not more than 3 feet approved ramps shall be used. By approved ramp is meant an incline located inside the building and having a slope of not more than one foot of rise in 8 feet.

(3) Stairway exits shall be interior stairways, or smokeproof towers as specified in s. Ind 51.17; except that "B" type fire escapes may be used as exits from balconies for not more than one-half the required exit width, if located against blank walls.

**FP Ind 55.09 Stairways.** (1) Every stairway in a theater or assembly hall shall be enclosed as specified in s. Ind 51.18 with the following exceptions:

(a) Monumental stairways from the main floor to the first balcony need not be enclosed provided the balcony is served by additional enclosed stairways as specified in ss. Ind 51.02 (11) and 55.07.

(b) 1. In a place of worship, a monumental exit access stairway from the main floor to the first balcony having an occupant load of not more than 30 persons need not be enclosed.

2. In a place of worship, a monumental exit access stairway from the main floor to the first balcony having an occupant load of 31 to 100 persons need not be enclosed provided the balcony is served by an additional open stairway.

3. In a place of worship, stairways from the main floor to the first balcony having an occupant load greater than 100 persons shall be enclosed to the outside as specified in ss. Ind 51.02 (11) and 51.18.

Register, October, 1982, No. 322  
Building and heating, ventilating  
and air conditioning code

4. Stairways from the basement to the first floor of a single story place of worship need not be enclosed if they lead directly to the exits.

(2) A room may be placed under a stairway platform landing of 2-hour fire-resistive construction or better provided such room does not have combustible materials or hazardous equipment stored or operated therein. The partitions shall be constructed of noncombustible materials. All openings shall be protected with 20-minute fire door assemblies, or equivalent.

(3) Stairways and steps which have more than 3 risers shall have handrails on both sides.

(4) Every stairway used by the public in a theater or assembly hall shall have a uniform rise of not more than 7½ inches and a uniform tread of not less than 10 inches, measuring from tread to tread and from riser to riser. No winders shall be used and there shall be not less than 3 nor more than 16 risers in any run.

(a) *Exception.* Less than 3 risers may be used to elevated altars, podiums and similar areas in churches provided the elevated area is not part of a required exit passageway.

*Note.* See s. Ind 51.16 for general stairway requirements.

*History:* 1-2-56; am. Register, January, 1961, No. 61, eff. 2-1-61; r. and rec. Register, February, 1968, No. 146, eff. 3-1-68; am. (4), Register, February, 1971, No. 182, eff. 7-1-71; am. (2), Register, December, 1974, No. 228, eff. 1-1-75; am. (1) (intro.) and cr. (4) (a), Register, December, 1978, No. 276, eff. 1-1-79; am. (1) (a), Register, December, 1981, No. 312, eff. 1-1-82; r. and rec. (1) (b), Register, October, 1982, No. 322, eff. 11-1-82.

**Ind 55.10 Exit doorways and doors.** (1) Every required single exit doorway shall contain a standard exit door as specified in s. Ind 51.15. For double doors, with or without mullions, the width of each door may be reduced to 2 feet 6 inches. **FP**

(2) No single door or leaf of a double door, shall be more than 3 feet 6 inches wide, and no 2 doors shall be hinged together.

(3) No rolling, sliding or revolving door shall be counted as an exit from any theater or assembly hall, nor shall any such door be permitted where it would be liable to be used by the public as an exit.

(4) Sills at all exit doorways shall be level and flush with adjacent inside floors and ramps. Where an aisle or passageway leads to an exit from either side of the exit doorway there shall be a level floor space at the doorway subtending the width of the aisle and the doorway.

**Ind 55.11 Exit lights.** (1) In every theater and assembly hall, except church auditoriums, exit lights shall be provided immediately over all exit doorways, and in such other places as may be necessary to direct the occupants to exit doorways and to a street, alley or exit court. The installation of such exit lights shall comply in all respects with the provisions of the Wisconsin state electrical code, vol. 2, ch. ILHR 16, Wis. Adm. Code. **FP**

(2) Every light over an exit doorway shall be a red illuminated sign bearing the word EXIT or OUT in plain letters not less than 5 inches in height.

(3) All exit lights shall remain lighted during each occupancy and until the occupants have left the building.

**FP Ind 55.12 Required exit width.** (1) The total required exit width from a building level shall be in accordance with the requirements of ss. Ind 51.15 (6) and 51.16 (3).

(2) In theaters, the width of the front entrance shall be not less than  $\frac{1}{2}$  of the total required exit width.

**History:** 1-2-56; am. (1), Register, June, 1972, No. 198, eff. 1-1-73; am. (1), Register, December, 1974, No. 228, eff. 1-1-75.

**Ind 55.13 Seating.** All chairs, seats and benches used for the purpose of assembly seating shall conform to the requirements of subch. V, Assembly Seating Facilities, of ch. Ind 62.

**History:** 1-2-56; am. Register, January, 1961, No. 61, eff. 2-1-61; r. (2), renum. (3) to (6) to be (2) to (5), Register, January, 1980, No. 289, eff. 2-1-80; r. and recr., Register, December, 1981, No. 312, eff. 1-1-82.

**FP Ind 55.14 Width of aisles.** (1) Aisles having seats on both sides shall not be less than 2 feet 10 inches wide at the beginning and shall increase in width toward the exits at the rate of  $\frac{1}{4}$  inch per foot of run; or the aisle may have a uniform width not less than the average width of the foregoing calculation. No wall aisle shall be less than 3 feet wide and no other straight aisle shall be less than 3 feet 6 inches wide.

(2) There shall be a cross aisle leading to each required side exit. Cross aisles shall not be less than 6 feet 8 inches back to back of adjacent rows of seats.

**Ind 55.15 Lobbies and foyers.** The width of lobbies and foyers shall be determined on the same basis as required for exits in s. Ind 55.12, but shall in no case be less than 5 feet wide, and shall be so designed and apportioned as to prevent congestion and confusion. Lobbies and foyers which serve as means of egress shall be at least equal in combined width to the required width of the stairways, passageways, aisles or exit doorways leading to them.

**Ind 55.16 Inclines and aisle steps.** (1) To overcome any difference in level between courts, corridors, lobbies, passageways or aisles required, or used, in egress from a theater or an assembly hall, approved ramps as specified in s. Ind 55.08 shall be employed where the difference in elevation does not exceed 3 feet, except that this requirement need not apply to balconies.

(2) Steps in balcony aisles shall extend the full width of the aisle and shall have a uniform rise and run as specified in s. Ind 55.09. No handrails will be required.

**FP Ind 55.17 Obstruction.** (1) All lobbies, aisles, passageways and doorways shall be kept free from furniture, drapes, display equipment, merchandise, vending machines and other obstructions, and no person except an employe shall be allowed to stand in or occupy, any of the aisles, passageways, corridors or lobbies during any performance or public gathering. Except that patrons may be allowed to wait in a lobby or similar space if such use does not encroach upon the required clear width of the exits. Such waiting shall be restricted to areas separated from the

Register, October, 1982, No. 322  
Building and heating, ventilating  
and air conditioning code

required exit ways by fixed railings not less than 42 inches high. In entrance lobbies only, the exit space may be divided by railings not less than 36 inches high set up in the direction of travel in an approved manner for the regulation of ingress and egress.

(2) A booth or counter for the sale of package merchandise may be placed in the lobby or foyer of a theater where there is sufficient excess space so that the front of the booth or counter can be located not less than 5 feet back of the line marking the width of the lobby or foyer required for exit purposes.

**Ind 55.18 Mirrors and false openings.** (1) No mirror shall be placed in any part of a theater or assembly hall used by the public for exit purposes, including lobbies, corridors, stairways, ramps or any other exit facility. Where a mirror is used in an auditorium, it shall be placed flush with the wall and with the bottom at least 7 feet above any floor, balcony, gallery or platform.

(2) No false opening or decorative device giving the appearance of a door or window, where none exists, shall be placed in any part of a theater or assembly hall used by the public.

**Ind 55.19 Decorations.** Fabric decorations used in theaters and assembly halls shall be flame proof.

**Ind 55.20 Elevator and vent shafts.** Enclosures for elevator and vent shafts shall be of 2-hour fire-resistive construction as specified in s. Ind 51.04 and all openings therein protected by fire-resistive doors or windows as specified in s. Ind 51.047.

**History:** 1-2-56; am. Register, February, 1971, No. 182, eff. 7-1-71; r. and recr. eff. 8-1-71 and exp. 1-1-72; cr. eff. 1-1-72, Register, July, 1971, No. 187.

**Ind 55.21 Stage separation.** (1) In every theater and assembly hall the stage shall be completely separated from the auditorium by a proscenium wall of 4-hour fire-resistive construction as specified in s. Ind 51.04, except as follows:

(a) In theaters and assembly halls having a capacity not exceeding 500 persons, the proscenium wall shall be of 2-hour fire-resistive construction as specified in s. Ind 51.04, or better.

(b) In theaters and assembly halls an open stage or platform will be permitted without the proscenium wall separation from the auditorium, provided the stage or platform is not more than 6 feet higher or wider than the proscenium opening.

**History:** 1-2-56; am. (1) intro par., and (1) (a), Register, February, 1971, No. 182, eff. 7-1-71; r. and recr. (1) intro. para. and (a), eff. 8-1-71 and exp. 1-1-72, and cr. (1) intro. par. and (a), eff. 1-1-72, Register, July, 1971, No. 187.

**Ind 55.22 Proscenium wall.** (1) The proscenium wall shall extend from an incombustible foundation, or from the lowest fireproof floor below the stage floor, to the highest adjoining roof, except that where a 4-hour fire-resistive wall is required it shall extend at least 2 feet above the highest adjoining roof.

(2) There shall be not more than 2 openings in the proscenium wall below the level of the auditorium floor, and not more than 2 openings other than the proscenium opening, in the proscenium wall above the level of the auditorium floor, except that in addition to the above openings there may be one opening to provide access through the proscenium wall to the orchestra pit.

(3) Each such opening shall not exceed 21 square feet in area and shall be protected by a fire-resistive door as specified in s. Ind 51.047.

**History:** 1-2-56; am. (3), Register, March, 1972, No. 195, eff. 4-1-72.

Register, December, 1981, No. 312  
Building and heating, ventilating  
and air conditioning code

**Ind 55.23 Proscenium curtain.** Where a proscenium wall is required for the separation of a stage from an auditorium, the proscenium opening shall be provided with a curtain as approved by the department.

**History:** 1-2-56; r. and recr. Register, May, 1971, No. 185, eff. 6-1-71.

**FP Ind 55.24 Automatic smoke outlet.** Where a fireproof proscenium curtain is required, or provided, the stage shall be provided with one or more automatic smoke outlets, constructed of metal or other incombustible material, placed near the center and above the highest part of the stage, and having a combined area equal to not less than 8% of the area of the stage floor. Vertical louver openings shall be placed not less than 3 feet above the roof and shall be not less than twice the area of the shaft. The smoke outlet shall be designed and constructed so as to open by gravity, and so as to effectively overcome the effects of neglect, rust, dirt, frost, snow, heat, twisting, or warping of the frame work. The louvers, or dampers in the openings shall be held closed by cotton or hemp cords running to the stage floor close to each stage door. Fusible links, or other approved heat release devices, shall be inserted in each cord near the outlets.

**Ind 55.25 Stage vestibules.** All entrances to the stage shall be vestibuled in such manner as to protect the curtain, scenery, and auditorium from drafts of air.

**Ind 55.26 Footlight trough.** The footlight trough shall be made of, or lined with, incombustible material.

**Ind 55.27 Fireproof paint.** All stage scenery, properties, curtains, and decorations made of combustible material, and all woodwork in or about the stage, shall be effectively flame-proofed.

**Ind 55.28 Stage accessory rooms.** (1) All dressing rooms, property rooms, and other storage or workrooms shall be built of incombustible material throughout, and shall be separated from the stage by a special occupancy separation as specified in s. Ind 51.08.

(2) No dressing room or employes' room shall be placed more than one story below the grade line, and no dressing room shall be placed above or below the auditorium unless separated therefrom by a special occupancy separation as specified in s. Ind 51.08.

**FP Ind 55.29 Isolation of hazards.** (1) **GENERAL.** All fuel-fired heating boilers and furnaces, fuel rooms and breeching, storage vaults for paints, oils and similar combustibles, and other similar hazards in a building shall be enclosed with 3-hour fire-resistive construction as specified in s. Ind 51.04, except that in case of an assembly hall accommodating not more than 300 persons, an enclosure of 2-hour fire-resistive construction, as specified in s. Ind 51.04, may be used.

(2) **PROTECTION OF OPENINGS.** All openings shall be protected by fire-rated door assemblies equipped with self-closing devices as specified in s. Ind 51.047.

(3) **WATER HEATING APPLIANCES.** All appliances used for heating water which are fired with solid fuel, liquid fuel or gas shall be located in a boiler or furnace room except that gas-fired booster water heaters used

exclusively for sanitizing dishes and cooking utensils need not be installed in a fire-resistive enclosure.

History: 1-2-56; r. and recr. (2), Register, August, 1957, No. 20, eff. 9-1-57; am. (1), Register, September, 1959, No. 45, eff. 10-1-59; am. (1), Register, February, 1971, No. 182, eff. 7-1-71; r. and recr. (1), eff. 8-1-71, and exp. 1-1-72; cr. (1) eff. 1-1-72, Register, July, 1971, No. 187; am. (1), Register, January, 1980, No. 289, eff. 2-1-80; r. and recr., Register, December, 1981, No. 312, eff. 1-1-82.

**Ind 55.30 Lights and lighting.** (1) Electric lights shall be used for lighting where electric current is available. No oil lamps or other open lights shall be used in or about any stage containing scenery.

(2) No gas lighting of any kind shall be used on any stage containing scenery, nor in any property room, storage room, scene dock, or fly gallery, except in localities where electricity is not available.

(3) In all theaters and assembly halls, all stairways, passageways, and exit doors shall be properly lighted and shall remain lighted throughout every performance or entertainment and until the audience has left the building.

**Ind 55.32 Sanitary facilities.** (1) **TOILET ROOMS.** All occupancies included under the scope of this chapter shall be provided with separate toilet rooms for each sex. Separate toilet rooms for the employes and the general public need not be provided if the toilet rooms are accessible to both the employes and the general public.

(a) *Toilet rooms in connection with stage.* In theaters and assembly halls which are equipped for the showing of stage productions, separate toilet rooms for each sex, furnished with at least one water closet and one lavatory, shall be provided in connection with the stage.

(b) *Toilet room in connection with motion picture booth.* In theaters where motion picture machines are run continuously for a period of more than 2 hours without at least 10 minutes intermission for the motion picture machine operator for each 2-hour period, a toilet room, furnished with one water closet and one lavatory, shall be provided in direct connection with the motion picture booth.

(2) **SANITARY FIXTURES.** The number of water closets, urinals, lavatories and drinking facilities required for the total number of occupants of each sex shall be determined in accordance with the ratios established in Table 55.32; but in no case shall the ratio of the number of fixtures to number of employes be less than those specified in Table 54.12-B. The total number of persons will be considered equally divided between men and women unless a different ratio is established.

TABLE 55.32  
NUMBER OF FIXTURES REQUIRED FOR PLACES OF ASSEMBLY

Type of Occupancy	Type of Fixture				Drinking Facilities (DF)
	Water Closets (WC)		Urinals (U)	Lavatories (L)	
	Males (M)	Females (F)	Males (M)		
Places of assembly					
0-100 persons of each sex	1	1	0	One (L) for each 2 (WC) or (U), or both, or fraction	One (DF) for each 150 persons up to 600
101-200 persons of each sex	1	2	1		
201-300 persons of each sex	1	3	2		
301-400 persons of each sex	2	4	2		
401-500 persons of each sex	2	5	3		
501-600 persons of each sex	2	6	4		
Over 600 persons of each sex	One (WC) for each additional 600 (M), or fraction	One (WC) for each additional 275 (F), or fraction	One (U) for each additional 500 (M), or fraction		One additional (DF) for each additional 3000 persons
Taverns and restaurants <sup>1</sup>	One (WC) for each 75 (M), or fraction	One (WC) for each 30 (F), or fraction	One (U) <sup>2</sup> for each 50 (M), or fraction		0

<sup>1</sup>The ratio of the number of fixtures to the number of persons accommodated in excess of 300 need be one-half of the figures shown.

<sup>2</sup>Urinal may be omitted in restaurants which accommodate less than 25 males and do not serve alcoholic beverages.

Note: See also rules of the department of health and social services for sanitary fixtures for public swimming places, mobile home parks, camping grounds, camping resorts, recreational camps and educational camps.

History: 1-2-56; r. and recr. Register, December, 1976, No. 252, eff. 1-1-77; am. (2), Register, December, 1977, No. 264, eff. 1-1-78; am. (2), Register, December, 1978, No. 276, eff. 1-1-79; am. (2), Register, December, 1981, No. 312, eff. 1-1-82.

**FP Ind 55.33 Standpipes.** (1) **FIRE DEPARTMENT STANDPIPES.** Fire department standpipes shall be provided in all buildings exceeding 60 feet in height.

(2) **FIRST-AID STANDPIPES.** First-aid standpipes shall be provided in all buildings, except churches and places of worship, having theaters and assembly halls with an occupancy load of more than 750 persons, unless an approved automatic sprinkler system is installed. First-aid standpipes shall also be provided on the stage of every theater and assembly hall where a fire curtain is required.

History: 1-2-56; r. and recr. Register, December, 1976, No. 252, eff. 1-1-77; am. (2), Register, December, 1978, No. 276, eff. 1-1-79.

**Ind 55.34 \*Fire extinguishers.** Portable fire extinguishers shall be provided and maintained as specified in s. Ind 51.22.

History: 1-2-56; r. and recr., Register, December, 1981, No. 312, eff. 1-1-82.

**Ind 55.35 Automatic sprinklers.** History: 1-2-56; r. Register, June, 1983, No. 330, eff. 7-1-83.

Note: See s. Ind 52.015 for requirements pertaining to automatic fire sprinkler systems.

\*See Appendix A for further explanatory material.

Register, June, 1983, No. 330  
Building and heating, ventilating  
and air conditioning code



DEPT. OF INDUSTRY, LABOR & HUMAN RELATIONS 187

Theaters, assembly halls

Ind 55

**Ind 55.39 Use of "safety-base" film.** (1) The requirements of ss. Ind 55.40 through 55.49 will not apply in buildings in which movie projectors are used with "safety-base" film provided the conditions of pars. (a) and (b) are met.

(a) The owner shall submit an affidavit to the department stating that "safety-base" film only will be used in all movie projectors.

(b) The affidavit shall be signed by the owner and the signature notarized.

Note: For definition of "owner," see s. 101.01 (2) (i), Stats.

History: Cr. Register, April, 1971, No. 184, eff. 5-1-71.

**Ind 55.40 Motion picture machine booths, general.** Every motion picture machine using nitro-cellulose film, together with all auxiliary and associated equipment, shall be enclosed in a booth so arranged as to permit the operator to walk freely on either side and in back of the machine. At least 48 square feet in area shall be provided for one machine, and 24 square feet additional for each machine over one. The ceiling height shall be not less than 7 feet.

**Ind 55.41 Construction of booth.** The floor of each motion picture booth shall be constructed of masonry or reinforced concrete, or shall be covered with not less than 2 inches of fire-resistive material. The walls and ceilings shall be not less than 2-hour fire-resistive construction as specified in s. Ind 51.04.

History: 1-2-56; am. Register, February, 1971, No. 182, eff. 7-1-71; r. and recr. eff. 8-1-71 and exp. 1-1-72; cr. eff. 1-1-72, Register, July, 1971, No. 187.

**Ind 55.42 Doors.** (1) The door to the booth shall be not larger than necessary for the safe and proper use and maintenance of the booth and equipment, but in no case shall its dimensions be smaller than 2 feet by 5 feet or larger than 3 feet by 7 feet. The top of the door shall be not less than 12 inches below the ceiling of the booth.

(2) The door shall be a tight-fitting self-closing fire door as specified in s. Ind 51.047, shall open outwardly, and shall not be equipped with any latch.

History: 1-2-56; am. (2), Register, February, 1971, No. 182, eff. 7-1-71; r. and recr. (2) eff. 8-1-71 and exp. 1-1-72; cr. (2) eff. 1-1-72, Register, July, 1971, No. 187.

**Ind 55.43 Openings.** (1) Two openings for each motion picture machine may be provided. The one for the operator's view shall not be larger than 200 square inches and the one for projection not larger than 120 square inches. Where separate stereopticon, spot, or floodlight machines are installed, not more than one opening shall be provided for each such machine for both the operator's view and the projection of light. All such openings shall be as small as practicable.

FP

(2) Each opening shall be provided with an approved gravity shutter set into guides not less than one inch at sides and bottom, and overlapping the top of the opening by at least one inch when closed. Shutters shall be not less than No. 10 U.S. Standard gauge iron or equivalent, arranged to move freely in guides of like material and thickness bolted to the wall. Each shutter shall be suspended by a cord and shall be so arranged that closing is by gravity action. A fusible link shall be provided

Register, June, 1983, No. 330  
Building and heating, ventilating  
and air conditioning code

in the cord over each shutter. A link shall also be provided over each magazine, which on operating will close all shutters. A manual release shall be provided near each exit door by which all shutters can be closed simultaneously. Shutters shall not be blocked open nor held open in any manner except by the harness of cords and links as herein described.

**Ind 55.44 Ventilation of booths.** Every booth or room housing projection, sound or any other equipment which vitiates good air conditions or requires the attention of an attendant shall be ventilated as required by s. Ind 64.05. Fresh air intakes in booth walls, except for outside air, shall not exceed 72 square inches in area, nor be more than 3 inches above the floor. They shall be equipped with automatic shutters as described for projection openings.

History: 1-2-56; r. and rec. Register, October, 1967, No. 142, eff. 11-1-67; am. Register, December, 1975, No. 240, eff. 1-1-76.

**FP Ind 55.45 Relief outlets.** Every booth or room housing projection, sound or other equipment which constitutes a fire, smoke, explosion or fuming hazard shall be equipped with one or more gravity outlets extending upward from the ceiling through the roof. The net area of such gravity relief outlets shall be equal to one per cent of the room or booth floor area, but not less than 12 inches in diameter. Such outlets shall be constructed as sheet metal ducts having double walls with  $\frac{1}{2}$  inch air space between, or better construction. Where a relief outlet passes through, or is within 18 inches of any combustible construction, or passes through any other occupancy, approved masonry flues as specified for chimneys, s. Ind 64.46, shall be used. The relief outlets shall be equipped, at the booth or room outlets, with a gravity shutter which will open automatically under excessive heat conditions. The automatic shutter shall normally be tightly closed where mechanical exhaust ventilation is required in the same room.

**FP Ind 55.46 Electric wiring.** All lights and electric wiring, also motors, arc lamps, rheostats, and associated electrical equipment shall conform in type and arrangement to the requirements of the Wisconsin state electrical code, vol. 2, ch. ILHR 16.

**Ind 55.47 Motion picture machine.** Every projection machine shall be securely fastened to the floor, and together with sound head and other associated equipment, shall be of safe design. No part of the film shall be outside of a tight metal enclosure during projection, and the feed and take-up reels shall have riveted, flanged, or welded joints. A shutter shall be placed in front of the condenser, arranged so as to be closed except when held open by the operator, or by some mechanical device which will assure immediate closure when operation of the machine is stopped.

**Ind 55.48 Fire protection in booth; care and use of film.** (1) All shelves, furniture and fixtures shall be incombustible. No combustible material shall be permitted to be within such booth, except films and film cement not exceeding one pint. Smoking is prohibited. Heating equipment in booths shall be limited to steam, warm air, hot water or

electric convection heaters with low surface temperature elements. Radiators shall be protected by ¼ inch mesh screen with the top sloped at least 45° to the horizontal.

(2) Films not in process of rewinding, examination or projection shall be kept in metal containers. Up to 40 pounds of film may be kept in the projection booth in interstate commerce commission shipping containers. Excess over 40 pounds shall be kept in an approved film cabinet, but the total quantity of film in any booth shall not exceed 125 pounds.

(3) Rewinding in the projection booth is prohibited unless done in an approved enclosed type rewind machine. An approved can with self-closing hinged cover shall be provided for scrap film.

(4) Up to 125 pounds of film in addition to that permitted in a projection booth, may be kept in containers as specified above, providing this excess is in a rewind room of not less than 80 square feet area, and of the construction specified in ss. Ind 55.41 and 55.42. Such room shall have a vent of at least 50 square inches in area extending upward to the outside of the building, with a clearance to combustible material conforming to s. Ind 55.45. Furniture and heating shall be as for the projection booth, and smoking is prohibited.

**Note:** The weight of a 1000 foot roll of 35 millimeter film is assumed as 5 pounds.

**Ind 55.49 Portable booths.** (1) Every portable booth used to confine the fire hazards of a motion picture machine shall be of approved design conforming to the requirements for permanent booths.

(2) Every booth used for more than 3 consecutive performances in one location will be considered a permanent booth.

**Ind 55.50 Maintenance.** All theaters and assembly halls, and all parts thereof, shall be kept clean, sanitary and in good repair. **FP**

**Ind 55.51 Grandstands.** History: 1-2-56; am. (1), Register, February, 1971, No. 182, eff. 7-1-71; r. and reor. (1) eff. 8-1-71 and exp. 1-1-72; cr. (1) eff. 1-1-72, Register, July, 1971, No. 187; r. Register, December, 1981, No. 312, eff. 1-1-82.

**Ind 55.52 Exits.** History: 1-2-56; r. Register, December, 1981, No. 312, eff. 1-1-82.

**Ind 55.53 Aisles and passageways.** History: 1-2-56; r. Register, December, 1981, No. 312, eff. 1-1-82.

**Ind 55.54 Seating.** History: 1-2-56; r. Register, December, 1981, No. 312, eff. 1-1-82.

**Ind 55.55 Guard rails.** History: 1-2-56; r. Register, December, 1981, No. 312, eff. 1-1-82.

**Ind 55.56 Portable grandstands or bleachers.** History: 1-2-56; cr. (8), Register, November, 1963, No. 95, eff. 12-1-63; r. Register, December, 1981, No. 312, eff. 1-1-82.

**Ind 55.57 Inspection.** History: 1-2-56; r. Register, December, 1981, No. 312, eff. 1-1-82.

**Ind 55.58 Electrical installations.** History: 1-2-56; renum. from Ind 55.63, Register, January, 1980, No. 289, eff. 2-1-80; r. Register, December, 1981, No. 312, eff. 1-1-82.

**Ind 55.59 Fire extinguishing equipment.** History: 1-2-56; renum. from Ind 55.64, Register, January, 1980, No. 289, eff. 2-1-80; r. Register, December, 1981, No. 312, eff. 1-1-82.

**Ind 55.60 Illumination; exit lights and signs.** History: 1-2-56; renum. from Ind 55.65, Register, January, 1980, No. 289, eff. 2-1-80; r. Register, December, 1981, No. 312, eff. 1-1-82.

**Ind 55.61 Boiler and furnace room.** History: 1-2-56; renum. from Ind 55.66, Register, January, 1980, No. 289, eff. 2-1-80; r. Register, December, 1981, No. 312, eff. 1-1-82.

Register, December, 1981, No. 312  
Building and heating, ventilating  
and air conditioning code

Ind 55

Theaters, assembly halls

**Ind 55.62 Toilet facilities. History:** 1-2-56; renum. from Ind 55.67, Register, January, 1980, No. 289, eff. 2-1-80; r. Register, December, 1981, No. 312, eff. 1-1-82.

Register, December, 1981, No. 312  
Building and heating, ventilating  
and air conditioning code

Chapter Ind 56

SCHOOLS AND OTHER PLACES OF INSTRUCTION

Subchapter I—General Requirements	
Ind 56.001	Scope (p. 191)
Ind 56.01	Maximum height (p. 191)
Ind 56.02	Classes of construction (p. 191)
Ind 56.03	Protection of basement levels (p. 192)
Ind 56.05	Exterior wall openings (p. 193)
Ind 56.06	Exits (p. 193)
Ind 56.07	Required exit width (p. 195)
Ind 56.08	Exit doors (p. 196)
Ind 56.09	Passageways (p. 196)
Ind 56.13	Assembly seating (p. 196)
Ind 56.14	Seats, desks and aisles (p. 196)
Ind 56.15	Isolation of hazards (p. 196)
Ind 56.16	Sanitary facilities (p. 197)
Ind 56.17	Lighting (p. 197)
Ind 56.18	Fire extinguishers (p. 198)
Ind 56.19	Fire alarms (p. 198)
Ind 56.20	Standpipes (p. 198)
Subchapter II—Relocatable Classrooms	
Ind 56.30	Scope (p. 198)
Ind 56.31	Definitions (p. 198)
Ind 56.32	General (p. 198)
Ind 56.33	Anchoring requirements (p. 198)
Ind 56.34	Exit doors and exit lights (p. 199)
Ind 56.35	Subdivisions and fire stops (p. 199)
Ind 56.36	Barrier-free requirements (p. 199)
Ind 56.37	Sanitary fixtures (p. 199)
Ind 56.38	Fire alarms (p. 199)
Subchapter III—Mobile Training Classrooms	
Ind 56.40	Scope (p. 199)
Ind 56.41	Definitions (p. 199)
Ind 56.42	General (p. 199)
Ind 56.43	Exit doors and exit lights (p. 199)
Ind 56.44	Barrier-free requirements (p. 200)
Ind 56.45	Sanitary fixtures (p. 200)
Ind 56.46	Fire alarms (p. 200)

SUBCHAPTER I—GENERAL REQUIREMENTS

Ind 56.001 Scope. The requirements of this chapter shall apply to all public and private schools, universities, colleges, academies, seminaries, libraries, museums and art galleries; including all buildings or parts of buildings used primarily for instructional purposes.

Note: Section 101.02 (15) (a), Stats., exempts rural school buildings from the provisions of this code. See a. Ind 51.01 (114a) for definition of a rural school building.

History: 1-2-56; am. Register, May, 1971, No. 185, eff. 6-1-71; am. Register, December, 1977, No. 264, eff. 1-1-78; am. Register, January, 1980, No. 289, eff. 2-1-80.

Ind 56.01 Maximum height. (1) Buildings occupied primarily by pupils up to and including grade 12 shall not exceed 4 stories or 48 feet in height.

(a) *Exception.* Buildings provided with complete automatic sprinkler or automatic smoke detection systems, occupied primarily by students of grades 9 through 12, shall be no more than 6 stories or 72 feet in height.

Note: Also see requirements for classes of construction.

History: 1-2-56; r. Register, May, 1971, No. 185, eff. 6-1-71; cr. Register, September, 1973, No. 213, eff. 10-1-73.

Ind 56.02 Classes of construction. (1) Every building not more than one story in height may be of type 7 or 8 construction as specified in s. Ind 51.03.

(2) Every 2-story building shall be not less than type 6 construction as specified in s. Ind 51.03 with the exception that all floors and their supports shall be at least noncombustible one-hour fire-resistive rating.

(3) Every building 3 or more stories in height shall be of type 1 or 2 construction as specified in s. Ind 51.03.

(4) Auditoriums, gymnasiums or field houses, or those parts of buildings similarly used, shall comply with the following:

(a) Limitations when occupancy is restricted to first story or ground floor only.

Type of Construction	Maximum Number of Occupants in Any Room Used for Auditorium, Gymnasium, or Field House Purposes	
	With Stage	Without Stage
Type 1 and 2	No limit	No limit
Type 3 and 4	750	1500
Type 5 and 6	500	1000
Type 7 and 8	300	750

1. Exception. For unlimited capacity, the fire protection of structural steel supporting the roof may be omitted for one-story buildings meeting type 1, 2 and 3 construction provided the building has no ground or basement floors. Heavy timber columns and roof framing may be substituted for structural steel framing. The roof decking shall be of noncombustible or heavy timber construction.

(b) Limitations when occupancy is above the first story.

Type of Construction	Maximum Number of Occupants	No. of Stories
Type 1 and 2	No limit	See s. Ind 56.01†
Type 3 thru 6	400	2nd story
Type 3 thru 6	200	3rd and 4th story

† One smokeproof stair tower from the level of the assembly hall leading directly to the exterior at street grade shall be provided for every 750 persons capacity, or fraction thereof. These stairways shall be at least 44 inches wide and shall be in addition to other required stairways in the building.

History: 1-2-56; r. and recr. Register, May, 1971, No. 186, eff. 6-1-71; am. (1) and (2) and r. and recr. (3), Register, June, 1972, No. 198, eff. 1-1-73; cr. (4), Register, September, 1973, No. 213, eff. 10-1-73; r. and recr. (4) (a) 1., Register, May, 1974, No. 221, eff. 6-1-74; am. (4) (a) 1., Register, December, 1978, No. 276, eff. 1-1-79.

**Ind 56.03 Protection of basement levels. (1) GENERAL REQUIREMENT.** Buildings with basements shall at such levels be protected with an approved automatic sprinkler system as specified in s. Ind 51.23 or an approved automatic smoke detection system, as specified in s. Ind 51.245, either of which shall be electrically connected to the required fire alarm system.

Note: See s. Ind 51.245 for additional requirements pertaining to smoke detectors.

Note: See ss. Ind 52.015 (3) (a) 6. and 52.02 for additional requirements pertaining to basements.

**FP (2) RETROACTIVITY.** Existing buildings which do not conform to the requirements specified in sub. (1) on or after the effective date of this subsection shall comply with the following:

(a) The corridors in the basement shall be protected by an approved smoke detection system.

(b) Such systems shall be installed in accordance with NFPA No. 72E-1978, Standard on Automatic Fire Detectors or NFPA No. 74-1980,

Register, June, 1983, No. 330  
Building and heating, ventilating  
and air conditioning code

Household Fire Warning Equipment, but in no case shall smoke detectors be spaced more than 30 feet apart on center or more than 15 feet from any wall.

Note: See s. Ind 51.01 for definitions of "automatic" and "basement."

History: Cr. Register, January, 1980, No. 289, eff. 2-1-80; cr. (2), eff. 1-1-83, am. (1), Register, December, 1981, No. 312, eff. 1-1-82.

**Ind 56.05 Exterior wall openings. (1) ONE-STORY BUILDINGS.** One-story buildings with no floor levels below the first floor need not be provided with exterior wall openings other than required exits.

**(2) MULTI-STORY BUILDINGS. (a)** Except as provided in par. (b), buildings more than one story shall be provided with fire department access openings as specified in s. Ind 52.02 (2).

**(b)** Fire department access openings are not required provided the building is protected throughout by an automatic fire sprinkler system and that system is connected to the required fire alarm system.

History: 1-2-56; am. Register, January, 1961, No. 61, eff. 2-1-61; r. and recr., Register, May, 1971, No. 185, eff. 6-1-71; r. and recr., Register, September, 1973, No. 213, eff. 10-1-73; r. (2) and renum. (3) to be (2), Register, January, 1980, No. 289, eff. 2-1-80; r. and recr. Register, June, 1983, No. 330, eff. 7-1-83.

**Ind 56.06 Exits. (1) TOTAL NUMBER OF EXITS.** The total number of exits from each floor level and each building shall be determined on the basis of total aggregate exit width and distances to exit. Each building and each floor level shall be provided with at least 2 exits. **FP**

**(2) TYPE OF EXITS.** At least 2 exits from all floor levels shall lead directly to grade through standard exit doors, stairs, interior enclosed stairs, smokeproof stair towers, fire-rated exit corridors, passageways, or ramps. One-half of the remaining required exits may be horizontal exits or fire escapes. Fire escapes are prohibited as required exits in pre-school, elementary, middle, and high schools. In no case will fire escapes be permitted above the second story.

**(a) Standard exit doors.** Standard exit doors shall be provided in accordance with the requirements of ss. Ind 51.15 and 56.08.

**(b) Exit stairs.** Stairs shall conform to the requirements of s. Ind 51.16, except that the stairs shall have a uniform rise of not more than 7½ inches, measured from tread to tread, and a uniform tread of not less than 10 inches, measured from nosing to nosing of tread. Handrails shall be provided on both sides. All stairs serving basements shall be in accordance with the requirements of s. Ind 51.02 (11). No closets or rooms may be placed under a stairway or landing.

**(c) Interior enclosed stairs and smokeproof stair towers.** Interior stairs and smokeproof stair towers shall be constructed in accordance with the requirements of ss. Ind 51.17 and 51.18.

**(d) Fire-rated exit corridors.** All rated exit corridors required to satisfy limitations on exit distance shall be of not less than one-hour fire-resistive construction, unless the fire-resistive ratings indicated in Table 51.03-A for required exit corridor enclosures are more restrictive.

(e) *Exit ramps.* The minimum width of exit ramps shall be determined in accordance with the requirements of s. Ind 56.07. The minimum width shall be not less than 3 feet 8 inches. Exit ramps, other than those required for the physically disabled, shall have a slope not exceeding 1:8. Ramp slopes exceeding 1:12 shall be provided with handrails. Ramps shall be provided with a slip-resistant finish. Ramps shall be provided from areas noted under sub. (3) (c) involving a change of elevation between floor levels or platforms not exceeding 3 feet.

(f) *Fire escapes.* Fire escapes shall be constructed in accordance with the requirements of s. Ind 51.20.

(g) *Horizontal exits.* Horizontal exits shall be constructed in accordance with the requirements of s. Ind 51.19 and shall be of at least 4-hour rated construction.

(3) **LOCATION OF EXITS.** (a) *Exit distance.* Travel distance to an exterior exit door, a required fire-resistive rated exit corridor, interior enclosed stairs, smokeproof stair tower, horizontal exit, or fire escape, from any point in a building accessible to the public, shall not exceed 150 feet. Building service areas, including pipe chases and tunnels, catwalks, ducts or similar spaces not accessible to the public, shall not exceed 300 feet from an exit.

(b) *Distribution of exits.* All exits shall be distributed to provide the best possible means of egress. The exits shall be located so that in case any exit is blocked at any point some other exit is accessible through public passageways at all times. Locked security gates and doors shall not be placed so as to block required exit passageways or create dead-end corridors.

(c) *Auditorium, gymnasium and field house exits.* This rule shall apply only to auditoriums, gymnasiums and field houses which have a capacity exceeding 600 persons. One-half of the required exits shall discharge directly to a street, alley or open court connected with a street, unless a 2-hour rated exit corridor is provided, wide enough to accommodate one-half of the occupants, which extends from the interior wall of the auditorium, gymnasium or field house to an exterior exit. The remaining required exits shall discharge directly to the exterior or to a public passageway which permits 2 directions of travel to the exits at the exterior of the building. The exiting shall be direct and unobstructed.

(4) **CLASSROOM EXITS.** (a) *Exits serving 50 persons or less.* At least one exit shall be provided from all rooms serving a capacity of 50 persons or less. The exit shall discharge directly to the exterior of the building or to a public passageway which permits 2 directions of travel to the exterior.

(b) *Exits serving 51-100 persons.* At least 2 exits shall be provided from all rooms serving a capacity of 51-100 persons. One exit shall discharge directly to the exterior of the building or to a public passageway which permits 2 directions of travel to the exterior. One exit may discharge through an adjacent room provided a clear passageway is maintained from the connecting door to a required exit serving the adjacent room.

(c) *Exits serving more than 100 persons.* At least 2 exits shall be provided from all rooms serving a capacity of more than 100 persons. The



exits shall discharge directly to grade or to a public passageway which permits 2 directions of travel to the exterior.

(5) **WIDTH OF EXITS.** The total required exit width shall be provided in accordance with the requirements of s. Ind 56.07.

(6) **EXIT LIGHTS.** All required exits indicated in s. Ind 56.06 (2), and exits from areas serving a capacity of more than 100 persons, shall be identified by an approved exit light. Directional exit lights shall be provided to direct occupants to an exit. Exit lights and directional exit lights shall be in accordance with the requirements of s. Ind 51.15 (5). FP

*History:* 1-2-56; am. (1), cr. (1) (a), Register, September, 1959, No. 45, eff. 10-1-59; am. Register, January, 1961, No. 61, eff. 2-1-61; r. and recr. (1) (a), renum. (2) to be (3), (3) to be (4), (4) to be (5), (5) to be (6) and (6) to be (7), and cr. (2) and (8), Register, May, 1971, No. 185, eff. 6-1-71; r. and recr., Register, September, 1973, No. 213, eff. 10-1-73; am. (1) (a) 2., Register, December, 1974, No. 228, eff. 1-1-75, r. and recr. Register, December, 1975, No. 240, eff. 1-1-76; am. (2), intro. and cr. (2) (g), Register, December, 1976, No. 252, eff. 1-1-77.

**Ind 56.07 Required exit width.** (1) The total required exit width from a building level shall be in accordance with the requirements of ss. Ind 51.15 (6) and 51.16 (3). FP

(2) The capacity of educational buildings or any individual story or section thereof for the purpose of determining exits shall be the maximum capacity designated on approved plans.

(a) The maximum capacity shall not exceed the requirements of par. (b).

(b) The maximum capacities of all rooms and spaces as listed below shall be determined on the basis of the minimum net square feet area per person shown for that occupancy unless otherwise designated on the plans.

	Minimum Square Feet Per Occupant
1. Academic classrooms—Regular.....	20
2. Administrative and office space.....	75
3. Arts, crafts, drafting.....	30
4. Bleachers (one seat per 18 inches of bench length)	
5. Gymnasiums, field houses, auditoriums, theatres, lecture rooms (fixed seating).....	6
6. Gymnasiums, field houses, multipurpose rooms, cafeterias, study halls, commons and other level floor areas with nonfixed individual seating.....	10
7. Home economics, business education.....	30
8. Industrial arts-vocational shop.....	50
9. Laboratories-Science (fixed lab. tables).....	30
10. Libraries and resource centers.....	20
11. Museums and art galleries.....	40
12. Music	
a. Vocal.....	10
b. Instrumental.....	20
13. Special education	
a. Mentally retarded, physically handicapped, etc.....	35

*History:* 1-2-56; r. and recr. (3), Register, May, 1971, No. 185, eff. 6-1-71; am. (1), Register, June, 1972, No. 198, eff. 1-1-73; r. and recr., Register, September, 1973, No. 213, eff. 10-1-73; r. and recr. (1), r. (2), (3) and (4), renum. (5) to be (2), Register, December, 1974, No. 228, eff. 1-1-75.

**Ind 56.08 Exit doors.** (1) **STANDARD EXIT DOORS.** Exit doors shall comply with the requirements of s. Ind 51.15. The aggregate width of exit

Register, June, 1983, No. 330  
 Building and heating, ventilating  
 and air conditioning code

doors shall be as required in s. Ind 58.07. No single door or leaf of a double door shall be more than 42 inches wide.

(2) **CLASSROOM EXIT DOOR WIDTH AND SWING.** (a) *Classroom doors serving 50 persons or less.* Classroom doors serving classrooms with a capacity of 50 persons or less shall be not less than 3 feet 0 inches in width. The doors may swing into the classroom.

(b) *Classroom doors serving more than 50 persons.* Classroom doors serving classrooms with a capacity of more than 50 persons shall be standard exit doors and shall swing outward toward the means of egress.

(3) **ALL OTHER EXIT DOORS.** Doors serving areas other than classrooms shall comply with s. Ind 54.06.

History: 1-2-56; r. and recr. Register, December, 1975, No. 240, eff. 1-1-76; am. (2) and cr. (3), Register, December, 1978, No. 276, eff. 1-1-79; am. (1) and (2) (b), r. (2) (c), Register, January, 1980, No. 289, eff. 2-1-80.

**FP Ind 56.09 Passageways.** (1) The minimum unobstructed width of corridors and passageways which are used by the public or by the occupants generally, shall be determined in the same manner as specified for stairways in s. Ind 56.07, but in no case shall this width be less than 4 feet. Corridors and passageways serving as a means of egress shall be at least equal in combined width to the required width of the stairways or passageways leading to them.

History: 1-2-56; r. (1) and renum. (2) to be (1), Register, May, 1971, No. 185, eff. 6-1-71.

**Ind 56.13 Assembly seating.** All assembly seating in auditoriums, gymnasiums, field houses and other large group occupancy areas shall comply with the requirements of subch. V, Assembly Seating Facilities, of ch. Ind 62. Where any area of a building in this category has a stage loft in excess of 25 feet 0 inches in height above the stage floor and is equipped with permanent or movable scenery, it shall comply with ss. Ind 55.21 through 55.30.

History: 1-2-56; r. and recr., Register, May, 1971, No. 185, eff. 6-1-71; r. and recr., Register, December, 1981, No. 312, eff. 1-1-82.

**Ind 56.14 Seats, desks and aisles.** (1) Seats, desks, tables and other loose equipment need not be fastened to the floor or to each other provided that any seating arrangement use, will maintain during occupancy, free and unobstructed intermediate, cross and wall aisles leading to the exit.

(a) Stepped floors or tiered platforms shall be no less than 48 inches in width to permit the above arrangement.

(b) Seats, desks, tables and other loose equipment used in instructional occupancies shall be of a durable type of construction to assure safety and stability.

History: 1-2-56; r. and recr., Register, May, 1971, No. 185, eff. 6-1-71.

**FP Ind 56.15 Isolation of hazards.** (1) **GENERAL.** All fuel-fired heating boilers and furnaces, power boilers, fuel rooms, and breeching, storage vaults for paints, oils and similar combustibles, fuel-fired kilns and dryers, and other similar hazards, shall be enclosed as follows:

Register, June, 1983, No. 330  
Building and heating, ventilating  
and air conditioning code

(a) In every building more than one story in height, the enclosure shall be not less than 4-hour fire-resistive rated construction as specified in s. Ind 51.04.

(b) In one-story buildings, the enclosure shall be not less than 2-hour fire-resistive rated construction as specified in s. Ind 51.04.

(2) **PROTECTION OF OPENINGS.** All openings shall be protected by fire-rated door assemblies equipped with self-closing devices as specified in s. Ind 51.047.

History: 1-2-56; am. Register, February, 1971, No. 182, eff. 7-1-71; r. and recr. eff. 8-1-71 and exp. 1-1-72; cr. eff. 1-1-72, Register, July, 1971, No. 187; r. and recr., Register, January, 1980, No. 289, eff. 2-1-80; am. (1) (intro.), Register, December, 1981, No. 312, eff. 1-1-82.

**Ind 56.16 Sanitary facilities.** (1) **TOILET ROOMS.** Separate toilet rooms for each sex shall be provided for all occupancies included under the scope of this chapter. The toilet rooms shall be completely enclosed and arranged to ensure privacy, except that in elementary schools (kindergarten through grade 8) the doors to the toilet rooms may be eliminated if the entrance to the toilet room is located in the wall of a public corridor.

(2) **SANITARY FIXTURES.** The following tabulated groups or combinations thereof shall be provided with one fixture of each type in accordance with the ratio given in chart to serve the total number of persons designated on the plans.

Type of Fixture	K-6	7-12	Post High School	Large Group Occupancy Areas	Administrative Areas
Water Closets (F).....	35	50	100	200	10
Water Closets (M).....	75	100	200	300	15
Urinals.....	35	50	100	150	40
Lavatories.....	75	100	100	150	15
Drinking Fountains.....	1 per 6,000 sq. ft. floor area or 1 per floor or both				

(a) When fixtures required for a designated group are not available to another designated group the number of fixtures shall be provided according to the ratio indicated in the chart and independent of other group requirements.

(b) Where a theatre is a part of an educational facility the requirements listed under "large group occupancies" shall apply.

History: 1-2-56; am. (2), (3), (4) and (4) (a), Register, September, 1959, No. 45, eff. 10-1-59, r. and recr. (4), intro. par., Register, December, 1967, No. 144, eff. 1-1-68; r. and recr. Register, May 1971, No. 185, eff. 6-1-71; am. (1) (intro.), r. and recr. (1) (a), cr. (1) (b), Register, September, 1973, No. 213, eff. 10-1-73; renum. (1) to be (2) and cr. (1), Register, December, 1976, No. 252, eff. 1-1-77.

**Ind 56.17 Lighting.** (1) **ELECTRIC LIGHTING.** Every class, study or recitation room shall be equipped with sufficient electrical lighting units to maintain the illumination required in ch. Ind 19, Illumination Code.

(2) **GENERAL.** All other rooms and spaces in school buildings shall be equipped with means for supplying electric illumination in the quantity required for the purpose for which the room or space is used. All electrical

Register, June, 1983, No. 330  
 Building and heating, ventilating  
 and air conditioning code

work shall be installed to conform to the requirements of the Wisconsin state electrical code, vol. 2, ch. ILHR 16.

History: 1-2-56; am. Register, January, 1961, No. 61, eff. 2-1-61; cr. (3), Register, November, 1963, No. 95, eff. 12-1-63; am. (3) (c), Register, February, 1971, No. 182, eff. 7-1-71; r. and recr. Register, May, 1971, No. 185, eff. 6-1-71.

**FP Ind 56.18\* Fire extinguishers.** Portable fire extinguishers shall be provided and maintained as specified in s. Ind 51.22.

History: 1-2-56; am. Register, May, 1971, No. 185, eff. 6-1-71; am. Register, December, 1976, No. 252, eff. 1-1-77; r. and recr., Register, December, 1981, No. 312, eff. 1-1-82.

**FP Ind 56.19 Fire alarms.** Every building shall be provided with a proper alarm system complying with s. Ind 51.24.

History: 1-2-56; am. Register, May, 1971, No. 185, eff. 6-1-71.

**FP Ind 56.20 Standpipes.** (1) **FIRE DEPARTMENT STANDPIPES.** Fire department standpipes shall be provided in all buildings exceeding 60 feet in height.

(2) **FIRST-AID STANDPIPES.** First-aid standpipes shall be provided in all buildings 3 stories or more in height, unless an approved automatic sprinkler system is installed.

Note: See s. Ind 52.015 for requirements pertaining to automatic sprinkler systems for museums, art galleries and libraries.

History: Cr. Register, December, 1976, No. 252, eff. 1-1-77.

## SUBCHAPTER II RELOCATABLE CLASSROOMS

**Ind 56.30 Scope.** This part provides the minimum requirements for the design and construction of relocatable classrooms as defined in s. Ind 56.31.

History: Cr. Register, December, 1978, No. 276, eff. 1-1-79.

**Ind 56.31 Definitions.** "Relocatable classrooms" mean mobile home type structures located on permanent foundations and equipped and used for educational instruction.

History: Cr. Register, December, 1978, No. 276, eff. 1-1-79.

**Ind 56.32 General.** Relocatable classrooms shall comply with the applicable sections of this code except as otherwise specified in this part.

History: Cr. Register, December, 1978, No. 276, eff. 1-1-79.

**Ind 56.33 Anchoring requirements.** Provisions acceptable to the department for the prevention of overturning of the relocatable classroom as a result of wind pressure shall be made.

Note: The department accepts provisions such as ground anchors installed in accordance with ANSI standard A 119.1.

History: Cr. Register, December, 1978, No. 276, eff. 1-1-79.

\*See Appendix A for further explanatory material.

**Ind 56.34 Exit doors and exit lights.** (1) **EXIT DOORS.** Exit doors shall be at least 3 feet 0 inches in width. **FP**

(2) **EXIT LIGHTS.** Illuminated exit lights are not required in relocatable classrooms.

**History:** Cr. Register, December, 1978, No. 276, eff. 1-1-79.

**Ind 56.35 Subdivisions and fire stops.** Relocatable classrooms connected to another building shall be provided with subdivisions and fire stops as specified in s. Ind 56.04.

**History:** Cr. Register, December, 1978, No. 276, eff. 1-1-79.

**Ind 56.36 Barrier-free requirements.** Access to, interior circulation and toilet facilities for the physically disabled need not be provided for the relocatable classroom if the course taught in the relocatable classroom are available in accessible facilities at the same school site.

**History:** Cr. Register, December, 1978, No. 276, eff. 1-1-79.

**Ind 56.37 Sanitary fixtures.** (1) Sanitary fixtures for relocatable classrooms shall be provided in accordance with the requirements of ss. Ind 52.50 through 52.64 and 56.16.

(a) *Exception.* Sanitary fixtures within the relocatable classroom structure need not be provided if the sanitary fixtures in the main school building are available for use and the relocatable classroom structure is connected to the main school building with an enclosed passageway.

**History:** Cr. Register, December, 1978, No. 276, eff. 1-1-79.

**Ind 56.38 Fire alarms.** Relocatable classroom structures containing more than 2 classrooms or connected to another building shall be provided with a fire alarm system as specified in s. Ind 51.24. **FP**

**History:** Cr. Register, December, 1978, No. 276, eff. 1-1-79.

### SUBCHAPTER III MOBILE TRAINING UNITS

**Ind 56.40 Scope.** This part provides the minimum requirements for mobile training units as defined in s. Ind 56.41.

**History:** Cr. Register, December, 1978, No. 276, eff. 1-1-79.

**Ind 56.41 Definitions.** "Mobile training units" mean trailer type units constructed and left on wheels. Mobile training units are used for education purposes at one site for a period of time no greater than 9 weeks per year.

**History:** Cr. Register, December, 1978, No. 276, eff. 1-1-79.

**Ind 56.42 General.** Mobile training units shall comply with the applicable sections of this code except as otherwise specified in this part.

**History:** Cr. Register, December, 1978, No. 276, eff. 1-1-79.

**Ind 56.43 Exit doors and exit lights.** (1) **EXIT DOORS.** Exit doors shall be at least 3 feet 0 inches wide. **FP**

(2) **EXIT LIGHTS.** Illuminated exit lights are not required for mobile training units.

**History:** Cr. Register, December, 1978, No. 276, eff. 1-1-79.

**Ind 56.44 Barrier-free requirements.** Access to, interior circulation and toilet facilities for the physically disabled need not be provided for the mobile training units if the course taught in the mobile training units are available in accessible facilities at the same school site.

**History:** Cr. Register, December, 1978, No. 276, eff. 1-1-79.

**Ind 56.45 Sanitary fixtures.** (1) **GENERAL EXEMPTION.** Sanitary fixtures are not required in the mobile training units provided the sanitary fixtures in the main school building are available for use.

(2) **GENERAL REQUIREMENTS.** Toilet rooms within the mobile training unit shall comply with the requirements of ss. Ind 52.50 through 52.64 and 56.16.

(a) **Exceptions.** 1. The requirements specified in s. Ind 52.59 are not applicable provided the toilet room door is equipped with a privacy lock.

2. Accessible toilet facilities for the physically disabled need not be provided if accessible toilet facilities in the main school building are made available.

**History:** Cr. Register, December, 1978, No. 276, eff. 1-1-79.

**FP Ind 56.46 Fire alarms.** Mobile training units used individually are exempt from the provisions of s. Ind 56.19.

**History:** Cr. Register, December, 1978, No. 276, eff. 1-1-79.

## Chapter Ind 57

### RESIDENTIAL OCCUPANCIES

Ind 57.001 Scope (p. 201)	Ind 57.08 Passageways (p. 206)
Ind 57.01 Construction (p. 201)	Ind 57.10 Illumination of exits and exit signs (p. 207)
Ind 57.02 Allowable height and area (p. 202)	Ind 57.11 Habitable rooms with floors below grade (p. 207)
Ind 57.03 Number and location of exits (p. 204)	Ind 57.12 Sanitary facilities (p. 208)
Ind 57.04 Capacity of buildings and exits (p. 204)	Ind 57.13 Windows (p. 209)
Ind 57.05 Type of exits (p. 206)	Ind 57.14 Isolation of hazards (p. 209)
Ind 57.06 Doors (p. 205)	Ind 57.15 Standpipes (p. 210)
Ind 57.07 Steps, stairs and shafts (p. 206)	Ind 57.16 Smoke detection (p. 210)
Ind 57.08 Enclosure of interior stairways and shafts (p. 206)	Ind 57.17 Fire alarms (p. 211)
	Ind 57.18 Fire extinguishers (p. 211)
	Ind 57.19 Rowhouse (p. 211)

Note: Chapter Ind 57 as it existed on December 31, 1981 was repealed and a new ch. Ind 57 was created effective 1-1-82, except for s. Ind 57.16 (2) which is effective 1-1-88.

**Ind 57.001 Scope.** (1) **GENERAL.** The requirements of this chapter shall apply to all places of abode, including, but not limited to, apartment buildings, garden apartments, rowhouses, townhouses, condominiums, hotels, motels, rooming houses, dormitories, convents, monasteries, homes for the aged, sheltered facilities for battered women, as specified in s. 46.95, Stats., serving more than 20 occupants, community-based residential facilities constructed on or after the effective date of this section and serving 9 or more unrelated adults and community-based residential facilities located in existing buildings on or after the effective date of this section and serving more than 20 unrelated adults.

(2) **EXEMPTIONS.** The requirements of this chapter shall not apply to the following:

- (a) One- and 2-family dwellings;
- (b) Buildings or motels, tourist courts and similar occupancies having separate buildings containing not more than 2 rental units each;
- (c) Migrant labor camps;
- (d) Health care facilities;
- (e) Places of detention;
- (f) Community-based residential facilities constructed on or after the effective date of this section and serving 3 to 8 unrelated adults;
- (g) Community-based residential facilities, serving 9 to 20 unrelated adults, located in existing buildings as specified in ss. Ind 61.001 (1) and 61.01 (7); and
- (h) Sheltered facilities for battered women, as specified in s. 46.95, Stats., serving 20 or less occupants as specified in s. Ind 61.001 (3).

Note #1: See chs. Ind 20-25, Uniform Dwelling Code for requirements regarding one- and 2-family dwellings. The requirements of chs. Ind 20-25, also apply to newly constructed community-based residential facilities serving 8 to 8 unrelated adults.

See 57.01 (1)(2)(a)

**Note #2:** See ch. Ind 201, for requirements regarding migrant labor camps.

**History:** Cr. Register, December, 1981, No. 312, eff. 1-1-82; am. Register, October, 1982, No. 322, eff. 11-1-82.

**Ind 57.01 Construction.** (1) **GENERAL.** For the purpose of determining the maximum height and area of buildings and structures within the scope of this chapter, the building construction shall be classified in accordance with the construction standards as specified in s. Ind 51.03.

**Note:** See ss. HSS 3.40-3.66, Wis. Adm. Code, for additional construction requirements pertaining to community-based residential facilities.

(2) **LIVING UNIT SEPARATION.** Each living unit shall be separated from other living units, common use areas and from the exit access corridors with not less than one-hour fire-resistive construction.

(3) **BASEMENT AND GROUND FLOOR PROTECTION.** (a) Except as provided in par. (b), the ceiling of all spaces, except those within individual living units and crawl spaces located below the first story of all residential buildings shall be protected with at least the equivalent of one layer of 5/8-inch type X gypsum wallboard with taped joints.

(b) This subsection shall not apply to buildings where such spaces are protected by an approved automatic sprinkler system.

(4) **GARAGE SEPARATION.** (a) Detached garages constructed in conjunction with residential occupancies shall comply with the requirements of ch. Ind 59.

(b) Attached garages, larger than 500 square feet in area, constructed in conjunction with residential occupancies shall comply with the requirements of ch. Ind 59.

(c) 1. Attached garages, 500 square feet or less in area, or divided by walls having at least one-hour fire-resistive rating into areas of 500 square feet or less, shall be completely separated from the residential occupancy by at least one-hour fire-resistive rated construction.

2. Facilities for repairing or fueling vehicles within the garage shall be prohibited.

**History:** Cr. Register, December, 1981, No. 312, eff. 1-1-82.

**Ind 57.02 Allowable height and area.** (1) **GENERAL.** Buildings and structures within the scope of this chapter shall not exceed the height and area limitations specified in Table 57.02.

(2) **ALLOWABLE INCREASE IN FLOOR AREAS.** (a) When the entire building is protected by an automatic sprinkler system, the areas in Table 57.02 may be increased by 100%.

(b) 1. No building shall be limited in area when divided into sections which do not exceed the maximum areas tabulated in this section by vertical division walls. Such vertical division walls shall extend from the foundation to the underside of the roof deck and shall have at least the following fire-resistive ratings:

a. 2-hour for type 4, 5A, 5B, 7 and 8 construction;

b. NC-2 hour for type 3 and 6 construction; and



c. NC-3 hour for type 2 construction.

2. All openings in such walls shall be protected by fire-resistive door assemblies as specified in a. Ind 51.047. The doors protecting openings in such walls located in public corridors shall be held open and equipped with an automatic closing device activated by products of combustion or smoke density.

History: Cr. Register, December, 1981, No. 312, eff. 1-1-82.

TABLE 57.02

Class of Construction	Street or Open Space at Least	Number of Stories								
		1	2	3	4	5	6	7	8	Over 8
1. Fire-Resistive Type A	30 feet in width within 50 feet of the Building	NO RESTRICTION								
2. Fire-Resistive Type B	1	NO RE-STRIC-TION	15,000	12,800	10,500	8,200	6,800	3,800	4,500	NOT PERMITTED
	2	19,900	18,800	13,900	12,000	11,600	9,900	8,300	7,500	NOT PERMITTED
	3	23,300	20,300	17,300	15,000	12,800	12,800	11,300	10,000	NOT PERMITTED
	4	27,800	24,000	20,600	18,400	15,800	15,800	14,300	13,500	NOT PERMITTED
3. Metal Frame Protected	1	15,800	13,500	11,300	9,000	NOT PERMITTED				
	2	19,900	17,200	14,600	12,000	NOT PERMITTED				
	3	24,000	21,000	18,000	15,000	NOT PERMITTED				
	4	28,100	24,800	21,400	18,000	NOT PERMITTED				
4. Heavy Timber	1	12,800	10,500	7,400	6,800	NOT PERMITTED				
	2	16,500	14,300	12,000	10,100	NOT PERMITTED				
	3	20,300	18,000	15,800	13,500	NOT PERMITTED				
	4	24,000	21,800	19,500	16,900	NOT PERMITTED				
5A. Exterior Masonry Protected	1	11,600	9,800	7,200	6,000	NOT PERMITTED				
	2	15,000	12,800	10,700	8,800	NOT PERMITTED				
	3	18,400	16,100	13,900	11,800	NOT PERMITTED				
	4	21,800	19,500	17,100	14,500	NOT PERMITTED				
5B. Exterior Masonry Unprotected	1	10,500	8,600	6,800	NOT PERMITTED					
	2	13,500	11,300	9,400	NOT PERMITTED					
	3	16,500	14,300	12,000	NOT PERMITTED					
	4	19,500	17,300	14,800	NOT PERMITTED					
6. Metal Frame Unprotected	1	10,500	8,600	6,800	NOT PERMITTED					
	2	13,500	11,300	9,400	NOT PERMITTED					
	3	16,500	14,300	12,000	NOT PERMITTED					
	4	19,500	17,300	14,800	NOT PERMITTED					
7. Wood Frame Protected	1	10,500	8,700	6,800	NOT PERMITTED					
	2	13,500	11,300	9,400	NOT PERMITTED					
	3	16,500	14,300	12,000	NOT PERMITTED					
	4	19,500	17,300	14,800	NOT PERMITTED					
8. Wood Frame Unprotected	1	7,500	3,800	NOT PERMITTED						
	2	9,000	4,500	NOT PERMITTED						
	3	10,500	5,200	NOT PERMITTED						
	4	12,000	6,000	NOT PERMITTED						

**Ind 57.03 Number and location of exits.** (1) **NUMBER OF EXITS.** There shall be at least 2 directions of travel from each living unit door by means of exits to grade, stairways, interior enclosed stairways, ramps, fire escapes or horizontal exits.

(2) **DISTANCE TO EXIT.** (a) Exits shall be distributed so that the entrance to each living unit will be not more than 100 feet distant from an exit, measuring along public passageways.

**Note:** Also see s. Ind 57.08 (2).

(b) The exit distances required by this section shall be measured to exits to grade, to doors leading to stairway enclosures as specified in ss. Ind 51.165, 51.17 and 51.18, or to horizontal exits as specified in s. Ind 51.19.

(3) **EXIT DISTRIBUTION.** The number and location of exits shall be such that in case any exit or passageway is blocked at any point, some other exit will still be accessible through public passageways from every living unit.

(4) **DIRECTIONS FOR ESCAPE.** A notice shall be conspicuously posted in every habitable room to be used by transients giving complete and plain directions for reaching at least 2 exits.

(5) **EXITS FOR NONRESIDENTIAL PORTIONS OF BUILDINGS.** Exits serving portions of buildings without sleeping rooms or living units (i.e., basements of apartment buildings, hotel lobbies, and similar areas) shall be as specified in ss. Ind 54.02 to 54.07.

**History:** Cr. Register, December, 1981, No. 312, eff. 1-1-82.

**Ind 57.04 Capacity of buildings and exits.** (1) **BUILDINGS.** (a) **Sleeping areas.** The capacity of the habitable rooms of the living units of the building, other than a community-based residential facility, shall be established as follows:

1. 400 cubic feet for each occupant over 12 years of age; and
2. 200 cubic feet for each occupant 12 years of age or under.

(b) **Minimum size.** The size of habitable rooms shall provide the minimum volumes specified in par. (a).

(c) **Nonsleeping areas.** The capacity of the areas not within the living units of the building shall be established as specified in s. Ind 54.05 or 55.06.

(d) **Overcrowding.** The number of occupants permitted in any room or in the building shall not exceed the capacities specified in this section.

(2) **COMMUNITY-BASED RESIDENTIAL FACILITIES.** (a) **Facilities serving 9 to 20 residents.** The minimum size of resident bedrooms in community-based residential facilities serving 9 to 20 residents shall be as follows:

1. Sixty square feet of habitable floor space per ambulatory resident;
2. Eighty square feet of habitable floor space per semiambulatory or nonambulatory resident in multiple bed sleeping rooms; and

3. One hundred square feet of habitable floor space per semiambulatory or nonambulatory resident in single bed sleeping room.

(b) *Facilities serving more than 20 residents.* The minimum size of resident bedrooms in community-based residential facilities serving more than 20 residents shall be as follows:

1. Eighty square feet of habitable floor space per ambulatory resident;
2. Eighty square feet of habitable floor space per semiambulatory and nonambulatory resident in multiple bed sleeping rooms; and
3. One hundred square feet of habitable floor space per semiambulatory and nonambulatory resident in single bed sleeping rooms.

(3) **EXITS.** The total required exit width from each level of the building shall be as specified in ss. Ind 51.15 (6) and 51.16 (3).

**History:** Cr. Register, December, 1981, No. 312, eff. 1-1-82.

**Ind 57.05 Type of exits.** (1) **GENERAL.** Except as provided in sub. (2), at least one-half of the required exits, accessible from each living unit, shall be exits to grade or stairways as specified in ss. Ind 51.15 and 51.16. The remaining exits shall be either stairways, interior enclosed stairways, exits to grade or horizontal exits. Fire escapes placed against blank walls may be used as exits from floors which are not more than 40 feet above grade.

(2) **EXCEPTIONS.** (a) Every building which accommodates more than one family, or 8 persons, above the second story shall have at least 2 stairways.

(b) A rescue platform (exterior balcony) of combustible construction may be used as a required second exit for 2-story buildings of type 5 through type 8 construction, provided the following conditions are satisfied:

1. The exit serves a single living unit;
2. The exit platform is located not more than 10 feet above the adjacent exit discharge grade;
3. The platform area is at least 14 square feet, with a minimum dimension of 3 feet;
4. The platform is designed for 80 pounds per square foot live load plus dead load;
5. Railings are provided as specified in s. Ind 51.162;
6. Platforms having solid floors are provided with a roof equal in area to that of the platform; and
7. The building is not a residential care facility, group foster home or home for the elderly.

**History:** Cr. Register, December, 1981, No. 312, eff. 1-1-82.

**Ind 57.06 Doors.** (1) **EXIT DOORS.** (a) *General.* Except as provided in par. (b), exit doors shall be as specified in s. Ind 51.15.

(b) *Exception.* 1. Sliding glazed patio-type doors may serve as the second exit from individual living units. A means to prevent accumulation of snow and ice in the door track or freezing of the door shall be provided.

2. A door which is used by not more than 25 persons is not required to swing in the direction of egress.

(2) **OPENINGS INTO CORRIDORS.** All doors opening into exit access corridors shall be protected by at least 20-minute labeled fire-door assemblies. Such doors shall be self-closing.

*History:* Cr. Register, December, 1981, No. 312, eff. 1-1-82.

**Ind 57.07 Steps, stairs and shafts.** (1) **EXTERIOR STAIRS.** Exterior stairs shall be as specified in s. Ind 51.16, except that less than 3 steps may be provided between exterior platforms and grade serving only apartments, row houses and town houses, and the platforms or treads between such risers do not exceed 5 feet 0 inches in length in the direction of travel.

(2) **INTERIOR STAIRS.** Interior stairs used by not more than 25 persons shall be not less than 3 feet wide.

(3) \* **CHANGES OF ELEVATION WITHIN INDIVIDUAL LIVING UNITS.** Changes of elevation within the living unit shall be overcome by means of steps, stairs or ramps and shall be as specified in s. Ind 21.04, Wis. Adm. Code, except as follows:

(a) A spiral stairway as specified in s. Ind 51.16 (10) may serve as the only exit from mezzanines and loft areas no larger than 400 square feet; and

(b) Open handrails and guardrails shall be provided with intermediate rails or an ornamental pattern designed to prevent the passage of an object with a diameter larger than 9 inches.

*History:* Cr. Register, December, 1981, No. 312, eff. 1-1-82.

**Ind 57.08 Enclosure of interior stairways and shafts.** (1) **APPLICATION.** Except as provided in sub. (2), all stairways, including landings, ramps and shafts, shall be enclosed as specified in s. Ind 51.02 (11) with fire-resistive rated construction as specified in Table 51.03-A.

(2) **EXCEPTIONS.** (a) The exit access stairway or shaft connecting the first and second floor in residential buildings 2 stories or less in height may be left open in the following applications providing the conditions specified in par. (b) are satisfied:

1. Buildings having not more than 4 individual living units per floor each of which is served by 2 or more means of egress; or

2. Buildings having an occupancy load of 8 or less and used as rooming houses, dormitories or congregate living facilities.

(b) 1. Every exit access stairway or shaft to the basement or ground floor is cut off at the first floor or first adjacent basement or ground floor

\*See Appendix A for further explanatory material.

level with fire resistive construction as specified in Table 51.03-A or better; and

2. The distance to an exit, including the horizontal travel distance on the exit stair, does not exceed 50 feet.

**History:** Cr. Register, December, 1981, No. 312, eff. 1-1-82; am. Register, October, 1982, No. 322, eff. 11-1-82.

**Ind 57.09 Passageways.** (1) **WHERE REQUIRED.** Where there is not direct access to outside exit doors, safe and continuous passageways, aisles or corridors leading directly to every exit shall be maintained at all times on all floors of all buildings.

(2) **MINIMUM WIDTH.** Every public passageway leading from an exit shall be at least as wide as the required width of the exit as specified in a. Ind 51.15 (6), but in no case shall the width be less than 3 feet.

(3) **WIDTH DETERMINATION.** Widths shall be measured in the clear, at their narrowest points produced by any projection, radiator, pipe or other object.

(4) **MAINTENANCE.** The required width shall be kept clear and unobstructed at all times.

**History:** Cr. Register, December, 1981, No. 312, eff. 1-1-82.

**Ind 57.10 Illumination of exits and exit signs.** (1) **ILLUMINATION.** (a) Buildings having more than 4 living units or accommodating more than 30 persons or accommodating transients shall have public passageways, stairways and exit doors illuminated from one hour after sunset to one hour before sunrise.

(b) The illumination requirements specified in par. (a) shall be provided at all intersections or passageways, at all exits and at the head, foot and landing of every stairway.

(2) **EXIT LIGHTS.** Every required exit, other than those within private living units, from each floor shall be indicated by an approved illuminated, exit sign.

**History:** Cr. Register, December, 1981, No. 312, eff. 1-1-82.

**Ind 57.11 Habitable rooms with floors below grade.** (1) **GENERAL.** Living units in residential buildings other than housing for the elderly having habitable rooms or parts on floor levels below grade shall comply with the following:

(a) The grade at the building does not include the grade level within the perimeter of an areaway;

(b) Every habitable room shall have at least one exterior wall adjoining an areaway or court;

(c) All windows shall comply with the requirements of ss. Ind 52.02 and 57.13;

(d) Windows having sills below grade shall be provided with an areaway as described in sub. (3);

Register, October, 1982, No. 322  
Building and heating, ventilating  
and air conditioning code

(e) Window assemblies shall be of a type, which do not obstruct emergency egress, when opened; and

(f) All living units with floors below grade shall have access to 2 exits complying with s. Ind 57.05, except living units having one exit door leading directly outside and not to an areaway need not have access to a second exit.

(2) **HOUSING FOR THE ELDERLY.** Living units in housing for the elderly having habitable rooms or parts on floor levels below grade shall have at least one exterior wall with a full exterior exposure from the ground floor level to the ceiling. The exterior exposure shall not be made by the construction of an areaway.

(3) **AREAWAYS.** Areaways used as specified in this section shall:

(a) Be 1-½ times the depth of the bottom of the opening with a minimum width of 3 feet measured perpendicular to the building wall; and

*Note:* See s. Ind 51.07 for additional requirements.

(b) Have stairway exits complying with ss. Ind 51.16 and 52.21, when used as a required exit.

(4) **MOISTURE PROTECTION.** All buildings having living units below grade shall be designed and constructed to prevent undue collection of moisture in all stories below grade.

*Note #1:* Surface and subsoil draining systems for areaways and foundation walls are regulated under the requirements of ch. H 62, Wis. Adm. Code.

*Note #2:* See s. Ind 50.07 (2) Note #3 for reference to flood plain requirements.

(a) All foundation walls shall be thoroughly damp proofed prior to backfilling of soil.

(b) Provisions shall be made to prevent the accumulation of moisture due to condensation of high humidity so as to prevent slippery floors and to prevent conditions susceptible to mildew or other undesirable fungi or bacteria. The inside design conditions for cooling or dehumidification shall be on the basis of a dry bulb temperature of 75° F. and a relative humidity not greater than 50%.

*History:* Cr. Register, December, 1981, No. 812, eff. 1-1-82.

**Ind 57.12 Sanitary facilities.** (1) **TOILET ROOMS.** Every building included under the scope of this chapter shall be provided with separate toilet rooms for each sex, except that a common toilet room may be provided in individual living or sleeping units.

(2) **SANITARY FIXTURES.** The number of sanitary fixtures required for each sex shall be determined in accordance with the ratios established in Table 57.12.

TABLE 57.12

Type of Occupancy	Type of Fixture					
	Water Closets (WC)		Urinals (U)	Lavatories (L)	Bathtubs or Showers	Drinking Facilities (DF)
	Males (M)	Females (F)	Males (M)	(L)		(DF)
Occupancies having individual unit toilet rooms, such as hotels, motels, apartments, row houses, town houses, condominiums	One (WC) for each living unit		0	One (L) for each living unit	One for each living unit	0
Occupancies requiring communal use of sanitary facilities, such as dormitories, camps, rooming houses, foster care homes	One (WC) for each 10 (M), or fraction	One (WC) for each 10 (F), or fraction	Urinals may be substituted for up to 2/3 of the required no. of (WC)	One (L) for each 10 persons	One for each 20 persons	One (DF) for each 100 persons

(3) **EMPLOYEES.** Sanitary facilities for employes who do not sleep in the building shall be provided as specified in Table 54.12, unless the employes have access to the facilities provided for the residents.

(4) **GENERAL PUBLIC.** Sanitary facilities for the general public shall be provided as specified in Table 54.12-A or Table 54.12-B, unless the general public has access to the facilities provided for the residents.

(5) **KITCHEN SINK.** One kitchen sink, equipped with hot and cold running water, shall be provided in living units equipped for food preparation.

**History:** Cr. Register, December, 1981, No. 312, eff. 1-1-82.

**Ind 57.13 Windows.** (1) **GENERAL.** (a) The outside windows in every habitable room shall have a total sash area of at least 8% of the floor area of the room.

(b) Except as provided in sub. (2), the openable area of such windows shall be equal to not less than 4% of the floor area of the room served.

(2) **EXCEPTION.** Hotel and motel rooms and similar sleeping rooms in buildings accommodating transients need not be provided with openable outside windows provided the rooms have clear glazed panels facing naturally lighted roofed over pool or recreational areas. The rooms shall be provided with mechanical ventilation supplying at least 5 CFM of tempered outside air per occupant.

**Note:** See s. Ind 52.02 and 64.07 for additional requirements.

**History:** Cr. Register, December, 1981, No. 312, eff. 1-1-82; am. (1) (a), Register, October, 1982, No. 322, eff. 11-1-82.

**Ind 57.14 Isolation of hazards.** (1) **GENERAL.** (a) *Buildings 3 or more stories.* Except as provided in par. (c), all boilers and furnaces, fuel rooms and breeching, storage vaults for paints, oils and similar combustibles and other similar hazards in buildings 3 or more stories in height shall be isolated from the rest of the building by at least a 2-hour fire-resistive rated enclosure as specified in s. Ind 51.043.

Register, October, 1982, No. 322  
Building and heating, ventilating  
and air conditioning code



(b) *Buildings less than 3 stories.* Except as provided in par. (c), the hazards specified in par. (a) in buildings less than 3 stories in height shall be isolated from the rest of the building by at least a one-hour fire-resistive rated enclosure as specified in s. Ind 51.043.

(c) *Exceptions.* 1. The hourly rating of hazard enclosures in mixed use buildings shall comply with the most stringent requirement for the occupancies located in the building.

2. Gas-fired space heaters may be used within living units of apartment buildings and within habitable rooms of motels or tourist courts without an enclosure if approved by the department.

3. Space heaters fired with liquid fuel may be used without an enclosure in motels and apartment buildings not more than one story in height.

4. A residential fuel-fired clothes dryer having a rated capacity of 37,000 Btu/hour or less, may be used without an enclosure.

(2) **PROTECTION OF OPENINGS.** All openings in rated enclosures shall be protected by labeled self-closing fire-door assemblies as specified in s. Ind 51.047.

History: Cr. Register, December, 1981, No. 312, eff. 1-1-82.

**Ind 57.15 Standpipes.** (1) **FIRE DEPARTMENT STANDPIPES.** Fire department standpipes shall be provided in all buildings exceeding 60 feet in height.

(2) **FIRST-AID STANDPIPES.** First-aid standpipes shall be provided in all buildings 3 stories or more in height which accommodate more than 20 occupants, unless an approved automatic sprinkler system is installed or portable fire extinguishers, as specified in s. Ind 57.18, are provided.

History: Cr. Register, December, 1981, No. 312, eff. 1-1-82.

**Ind 57.16 Smoke detection.** (1) **NUMBER OF DETECTORS REQUIRED AND LOCATION.** (a) All buildings within the scope of this chapter shall be provided with approved smoke detectors.

(b) At least one detector shall be provided at the head of every open stair and at the door leading to every enclosed stair on each floor level, including the basement, and in each sleeping area.

(c) All smoke detectors in stairways, corridors and other public places in the building shall be directly and permanently wired to a proper unswitched circuit.

1. Such detectors shall be connected to the emergency electrical power system, when the system is required by ch. ILHR 16, Wis. Adm. Code.

2. Such detectors shall be electrically interconnected to the required manual fire alarm system. All smoke detectors, which are electrically interconnected to the manual fire alarm system, shall be a latching type, system detector intended for use with a control panel and shall utilize a supervised circuit.

Note: See s. Ind 51.245 for additional requirements pertaining to smoke detectors.

Note: Subsection (2) is effective 1-1-83.

(2) **RETROACTIVITY.** (a) The provisions of sub. (1) (a) and (b) shall apply to all buildings constructed on or after the effective date of this section and to those buildings previously constructed.

(b) 1. If the owner of a building constructed prior to the effective date of this paragraph elects to interconnect the smoke detectors with each other, no more than 6 single station, self-contained, nonlatching smoke detectors shall be so interconnected.

2. If the owner of a building constructed prior to the effective date of this paragraph elects to interconnect the smoke detectors with the manual fire alarm system, the detectors shall be a latching type, system detector intended for use with a control panel and shall utilize a supervised circuit.

**History:** Cr. (1), Register, December, 1981, No. 312, eff. 1-1-82; cr. (2), eff. 1-1-83; am. (1) (c) 2., Register, October, 1982, No. 322, eff. 11-1-82, am. (2), eff. 1-1-83.

**Ind 57.17 Fire alarms.** (1) **GENERAL.** (a) Except as provided in par. (b), every building, which can accommodate 20 or more persons, as determined by the requirements specified in s. Ind 57.04, shall be provided with a manual fire alarm system as specified in s. Ind 51.24.

(b) Residential occupancies not more than one story in height in which each living unit has an exit door at grade level are exempted from the provisions of par. (a).

(2) **APPLICATION.** This section shall apply to all buildings in existence on the effective date of this section and to those buildings constructed thereafter.

**History:** Cr. Register, December, 1981, No. 312, eff. 1-1-82; am. (1), Register, October, 1982, No. 322, eff. 11-1-82.

**Ind 57.18\* Fire extinguishers.** (1) **GENERAL.** Portable fire extinguishers may be substituted for the first aid standpipes specified in s. Ind 57.15 (2) provided the extinguishers are located in the public areas of the building and comply with the requirements of Table 57.18.

**TABLE 57.18**

Basic Minimum Extinguisher Rating	Maximum Travel Distance to Extinguisher (feet)	Area to be Protected per Extinguisher (sq. ft.)
1A	75	3,000
2A	75	6,000

(2) **LOCATION.** (a) Extinguishers shall be conspicuously located where they are readily accessible and immediately available in the event of fire.

(b) Extinguishers shall not be obstructed or obscured from view.

(3) **MAINTENANCE.** Portable fire extinguishers shall be maintained as specified in s. Ind 51.22.

**History:** Cr. Register, December, 1981, No. 312, eff. 1-1-82.

\* See Appendix A for further explanatory material.

**Ind 57.19 Rowhouse.** (1) **VERTICAL OCCUPANCY SEPARATIONS.** (a) Piercing of the vertical occupancy separation between the units by doors or windows shall be prohibited.

(b) Piercing of the vertical occupancy separation by mechanical, electrical or plumbing elements may be permitted provided the piercing is as specified in s. Ind 51.049 and it does not violate the hourly rating of the wall.

**Note:** Mechanical, electrical or plumbing systems may be located in the occupancy separation wall and components may penetrate one or both sides of the wall within the same stud space. See s. Ind 51.049 (3) for additional requirements pertaining to plastic components.

(2) **EXITS.** Each living unit shall have a separate exit within 3 feet of the exit discharge grade.

(3) **ATTIC ACCESS.** Each living unit shall have attic access as specified in s. Ind 51.02 (18) (a). Compliance with the provisions of s. Ind 51.02 (18) (b) is not required.

(4) **EXCEPTIONS.** Where each living unit has a separate heating system, compliance with ss. Ind 57.14 and 57.17 is not required.

**History:** Cr. Register, December, 1981, No. 312, eff. 1-1-82.

## Chapter Ind 58

# HEALTH CARE, DETENTION AND CORRECTIONAL FACILITIES

Subchapter I Health Care Facilities	Subchapter II Detention and Correctional Facilities
<b>SCOPE</b>	<b>SCOPE</b>
Ind 58.001 Scope (p. 214)	Ind 58.40 Scope (p. 229)
<b>GENERAL REQUIREMENTS</b>	Ind 58.41 Definitions (p. 229)
Ind 58.01 Class of construction (p. 214)	Ind 58.42 Class of construction (p. 230)
Ind 58.02 Separation from other occupancies (p. 214)	Ind 58.43 Program support facilities (p. 230)
Ind 58.03 Windows (p. 215)	Ind 58.44 Separation from other occupancies (p. 230)
<b>MEANS OF EGRESS REQUIREMENTS</b>	Ind 58.45 Windows (p. 231)
Ind 58.04 Required means of egress (p. 215)	Ind 58.46 Size of sleeping rooms (p. 231)
Ind 58.05 Number and type of exits (p. 216)	Ind 58.47 Sleeping rooms below grade (p. 231)
Ind 58.06 Stairs (p. 216)	<b>MEANS OF EGRESS REQUIREMENTS</b>
Ind 58.07 Handrails (p. 217)	Ind 58.48 Required means of egress (p. 231)
Ind 58.08 Guardrails (p. 217)	Ind 58.49 Exit doors, number and type of exits (p. 232)
Ind 58.09 Smokeproof towers (p. 217)	Ind 58.50 Stairways (p. 232)
Ind 58.10 Horizontal exits (p. 217)	Ind 58.51 Smokeproof towers (p. 232)
Ind 58.11 Ramps (p. 217)	Ind 58.52 Horizontal exits (p. 232)
Ind 58.12 Capacity of means of egress (p. 218)	Ind 58.53 Ramps (p. 233)
Ind 58.13 Arrangement of means of egress (p. 218)	Ind 58.54 Required exit width (p. 233)
Ind 58.14 Measurement of travel distance to exits (p. 219)	Ind 58.55 Arrangement of means of egress (p. 233)
Ind 58.15 Discharge from exits (p. 219)	Ind 58.56 Measurement of travel distance to exits (p. 233)
Ind 58.16 Illumination of means of egress (p. 219)	Ind 58.57 Illumination of means of egress (p. 234)
Ind 58.17 Emergency lighting (p. 220)	Ind 58.58 Marking of means of egress (p. 234)
Ind 58.18 Marking of means of egress (p. 220)	Ind 58.59 Door locks (p. 234)
Ind 58.19 Headroom (p. 220)	<b>PROTECTION</b>
Ind 58.20 Door locks (p. 220)	Ind 58.60 Protection of openings (p. 235)
<b>PROTECTION</b>	Ind 58.61 Protection of vertical openings (p. 235)
Ind 58.21 Protection of openings (p. 220)	Ind 58.62 Isolation of hazards (p. 236)
Ind 58.22 Elevator lobby enclosures (p. 221)	Ind 58.63 Standpipes (p. 236)
Ind 58.23 Protection of vertical openings (p. 221)	Ind 58.64 Fire alarms (p. 236)
Ind 58.24 Protection from hazards (p. 221)	Ind 58.65 Automatic smoke detection system (p. 237)
Ind 58.25 Rubbish chutes and laundry chutes (p. 222)	Ind 58.66 Interior finishes (p. 237)
Ind 58.26 Interior finish (p. 223)	Ind 58.67 Smoke barrier (p. 237)
Ind 58.27 Detection, alarm and communication systems (p. 223)	<b>SANITARY FACILITIES</b>
Ind 58.28 Standpipes (p. 224)	Ind 58.68 Sanitation requirements (p. 238)
Ind 58.29 Automatic sprinkler and other suppression systems (p. 224)	<b>GUARD TOWERS</b>
Ind 58.30 Smoke barrier (p. 225)	Ind 58.69 Guard towers and observation stations (p. 239)
Ind 58.31 Construction of corridor walls (p. 226)	
<b>SANITARY FACILITIES</b>	
Ind 58.32 Sanitation requirements (p. 228)	

**Subchapter I—Health Care Facilities****SCOPE**

**Ind. 58.001 Scope. GENERAL.** The provisions of this subchapter shall apply, on or after the effective date of this section, to the following:

(a) New health care facilities and additions to existing health care facilities;

(b) Alterations and remodeling affecting structural strength, fire hazard, natural lighting or replacement of major equipment. Alterations and remodeling do not include minor repairs necessary for the maintenance of any building or structure. Where buildings are being remodeled or altered, only those components or systems being remodeled or altered shall be made to conform with the rules in effect at the time the remodeling or alteration occurs; and

(c) Change of use where the requirements for the new use are more stringent than those for the previous use.

(2) **APPLICATION.** (a) The rules of this subchapter are not retroactive unless specifically stated in the individual administrative rule.

(b) The rules of this subchapter do not apply to alterations or remodeling of buildings, constructed prior to the effective date of this paragraph, being undertaken solely for the purpose of obtaining federal certification or state licensure.

(c) Where other sections of chs. Ind 50-64 specify different requirements than those contained in this subchapter, the requirements of this subchapter shall govern.

(3) **VARIANCE.** Where explicit conformance with the rules of this subchapter is not attained, the department will consider and may grant a variance as specified in s. Ind 50.25. The department will consider the results obtained from nationally recognized evaluation procedures (for example, Fire Safety Evaluation System (FSES) as specified in Appendix C of the National Fire Protection Association (NFPA) Life Safety Codes 101-1981) in evaluating requests for variance.

**Special Note:** The purpose of this subchapter is to eliminate conflicting rules between DILHR and DH&SS. DH&SS is involved with the enforcement of the federal requirements for the Title XVIII (Medicare) and Title XIX (Medicaid) programs. Since the basis of the federal program for construction purposes is compliance with the NFPA, 101 Life Safety Code, the rules of this subchapter reflect the rules of the NFPA, 101 Life Safety Code, 1981 edition.

**History:** Cr. Register, December, 1981, No. 312, eff. 1-1-82; cr. (2) (c), Register, October, 1982, No. 322, eff. 11-1-82.

**GENERAL REQUIREMENTS**

**Ind. 58.01 Class of construction.** (1) **TWO OR MORE STORIES.** All health care facilities 2 or more stories in height shall be of fire-resistive type 1 construction as specified in s. Ind 51.03 (1) with the following modifications:

(a) *Floor framing support assemblies.* Floor framing support assemblies shall have a minimum fire-resistive rating of 3 hours.

Register, October, 1982, No. 322  
Building and heating, ventilating  
and air conditioning

(b) *Roof assemblies.* Roof assemblies shall have a minimum fire-resistive rating of 1½ hours.

(c) *Exterior bearing walls.* All exterior bearing walls shall have a minimum fire-resistive rating of 3 hours.

(2) **ONE STORY CONSTRUCTION.** (a) *Hospitals.* One story hospitals shall be of type 3 metal frame protected construction or better as specified in Table 51.03-A with the following specifications:

1. Roof framing assemblies for types 1, 2 and 3 construction shall have a minimum fire-resistive rating of one hour.

2. All exterior bearing walls of type 3 construction shall have a minimum fire-resistive rating of one hour.

(b) *Nursing homes.* One story nursing homes shall be of type 7 wood frame protected construction or better as specified in Table 51.03-A.

**History:** Cr. Register, December, 1981, No. 312, eff. 1-1-82; am. (2) (a) 2., Register, October, 1982, No. 322, eff. 11-1-82.

**Ind 58.02 Separation from other occupancies.** (1) **OCCUPANCY SEPARATIONS.** Occupancies not within the scope of this subchapter built in connection with any health care facility, shall be separated from any such health care facility by at least 2-hour fire-resistive rated construction as specified in s. Ind 51.04, except as provided in subs. (2) and (3). Auditoriums, chapels, residential facilities and other similar areas provided for the patients or employes of health care facilities, need not be separated with rated construction, but shall comply with the exiting requirements of chs. Ind 54-62, as appropriate.

(2) **OUTPATIENT SERVICES.** Doctor's offices, medical clinics and similar facilities which are primarily intended to provide outpatient services will be classified as a ch. Ind 54 occupancy provided the facilities are separated from health care occupancies by not less than 2-hour fire-resistive rated construction. Class of construction separations shall comply with s. Ind 51.02 (20).

(3) **GARAGES.** (a) Storage garages and repair garages shall be separated from health care facilities as specified in s. Ind 59.22.

(b) Areas accommodating emergency vehicles for temporary loading or unloading purposes need not be separated from health care facilities. The storage or repair of the vehicles is prohibited in these areas.

(4) **OPENINGS.** All openings in occupancy separations shall occur only in corridors and shall be protected by self-closing fire-resistive door assemblies as specified in s. Ind. 58.21.

**History:** Cr. Register, December, 1981, No. 312, eff. 1-1-82; am. (3) (a), Register, October, 1982, No. 322, eff. 11-1-82.

**Ind 58.03 Windows.** (1) **OUTSIDE WINDOWS.** Every habitable room shall be provided with outside windows having a total sash area of at least 8% of the floor area of the room. The bottom of the window opening in sleeping rooms, shall be not more than 36 inches above the floor.

(2) **VENTILATION.** (a) *Where required.* Every patient sleeping room and every habitable room shall have an outside window or outside door

Register, October, 1982, No. 322  
Building and heating, ventilating  
and air conditioning

located so it can be opened from the inside to permit the venting of products of combustion and to permit any occupant to have direct access to outside air in case of an emergency. Where windows require the use of tools or keys for operation, written approval from the department shall be obtained. The keys or tools shall be accessible to staff and located on each floor having such windows.

(b) *Openable area of outside windows.* The openable area of outside windows shall be equal to at least 4% of the floor area served, except as follows:

1. Rooms intended for occupancy for less than 24 hours, such as those housing obstetrical labor beds, recovery beds, observation beds in emergency department and newborn nurseries;
2. Rooms where persons are forcibly confined, such as psychiatric wards, alcohol and drug abuse areas or other similar areas of protective placement; or
3. Buildings designed with an engineered smoke control system as specified in NFPA 90A, Standard for the Installation of Air Conditioning and Ventilating Systems.

**History:** Cr. Register, December, 1981, No. 312, eff. 1-1-82; am. (1) and (2) (a), Register, October, 1982, No. 322, eff. 11-1-82.

### MEANS OF EGRESS REQUIREMENTS

**Ind 58.04 Required means of egress.** (1) **GENERAL.** All required means of egress shall comply with the requirements as specified in s. Ind 51.15, except as modified in this section.

(2) **EXIT DOORS.** (a) *Width.* All exit doors shall be not less than 44 inches and not more than 48 inches in width, except that doors serving enclosed stairways may be a minimum of 36 inches in width.

(b) *Door swing.* A door which is used by 25 persons or less shall not be required to open in the direction of egress.

(c) *Force to open door.* The force required to fully open doors shall not exceed 37 pounds applied to the latch side.

(d) *Door platforms.* The floor on both sides of an exit door, except as specified in s. Ind 51.16 (4) (c), shall be at the same elevation and be level for a distance at least the width of the door, or as specified in s. Ind 52.04 (9) (b).

(3) **EXIT ACCESS DOORS.** (a) *Width.* 1. All exit access doors from hospital and nursing home sleeping rooms; diagnostic and treatment areas, such as x-ray, surgery, or physical therapy; and all doors between these spaces and the required exits shall be at least 44 inches wide.

2. Exit access doors not subject to use by patients, shall be at least 36 inches wide.

(b) *Door swing.* A door which is used by not more than 25 persons shall not be required to open in the direction of egress.

**History:** Cr. Register, December, 1981, No. 312, eff. 1-1-82; am. (2) (b), Register, October, 1982, No. 322, eff. 11-1-82.

Register, October, 1982, No. 322  
Building and heating, ventilating  
and air conditioning

**Ind 58.05 Number and type of exits.** (1) **NUMBER.** At least 2 exits, located remote from each other, shall be provided from each floor and fire section of the building.

(2) **TYPE OF EXITS.** (a) At least one exit from each floor or smoke compartment shall be by a door leading directly to a stairway, smokeproof tower, ramp, horizontal exit, exit passageway, or to the outside the building as specified in this subchapter.

(b) No more than one-half of the required exits shall be horizontal exits.

**History:** Cr. Register, December, 1981, No. 312, eff. 1-1-82.

**Ind 58.06 Stairs.** (1) **STAIR DETAILS.** All stairs shall comply with the requirements specified in ss. Ind 51.16 and 51.164, except as modified in this section.

(a) All stairways and steps shall be so designed that the sum of 2 risers and a tread, exclusive of its nosing or projection, shall be not less than 24 inches or more than 25 inches, with a tread not less than 11 inches. Treads of stairs shall be solid.

(b) Every landing or platform shall be at least as wide as the stairway, measured at right angles to the direction of travel. The length of every landing or platform shall be at least as wide as the stairway. The length of the landing or platform need not exceed 48 inches.

(c) The aggregate width for stairways shall comply with the requirements specified in s. Ind 58.12.

(2) **ENCLOSURE.** (a) All stairways shall be enclosed as specified in s. Ind 51.18.

(b) Stairways in addition to those required by these rules, need not lead to the outside, but shall comply with the enclosure requirements.

**History:** Cr. Register, December, 1981, No. 312, eff. 1-1-82; am. (1) (a) and (2) (a), Register, October, 1982, No. 322, eff. 11-1-82.



**Ind 58.07 Handrails.** Handrails shall be provided as specified in s. Ind 51.161, except that handrails protecting the open sides of stairways and ramps shall have intermediate rails or an ornamental pattern designed to prevent the passage of an object with a diameter larger than 6 inches.

**History:** Cr. Register, December, 1981, No. 312, eff. 1-1-82.

**Ind 58.08 Guardrails.** Guardrails shall be provided as specified in s. Ind 51.162, except that guardrails shall have intermediate rails or an ornamental pattern designed to prevent the passage of an object with a diameter larger than 6 inches.

**History:** Cr. Register, December, 1981, No. 312, eff. 1-1-82.

**Ind 58.09 Smokeproof towers.** Smokeproof stair towers shall comply with the requirements specified in ss. Ind 51.17, 58.04 and 58.06.

**History:** Cr. Register, December, 1981, No. 312, eff. 1-1-82.

**Ind 58.10 Horizontal exits.** (1) **GENERAL.** Horizontal exits shall comply with the requirements specified in s. Ind 51.19, except as modified in this section.

(2) **AREA.** At least 30 net square feet per occupant in a facility shall be provided within areas such as corridors, patient rooms, treatment rooms, lounge or dining areas on each side of the horizontal exit or the total number of people in the adjoining compartment.

(3) **DOORS.** (a) A single door used as a horizontal exit shall serve one direction only, be at least 44 inches wide, swing in the direction of egress and comply with the requirements specified in s. Ind 58.21.

(b) A horizontal exit in a corridor 8 feet or more in width serving as a means of egress from both sides of the doorway shall have the opening protected by a pair of swinging doors, arranged to swing in the opposite direction from the other, with each door being at least 44 inches wide.

(c) Center mullions are prohibited.

(d) A vision panel, complying with the requirements specified in s. Ind 51.048 and not exceeding 100 square inches, shall be provided in each horizontal exit door. Vision panels shall be set in steel frames and shall be tested as part of the entire rated door assembly.

(4) **RESTRICTIONS.** If a horizontal exit is used as a smoke barrier it shall comply with the requirements specified in s. Ind 58.30.

**History:** Cr. Register, December, 1981, No. 312, eff. 1-1-82.

**Ind 58.11 Ramps.** (1) **MINIMUM WIDTH.** (a) *Interior ramps.* Interior ramps shall be a minimum of 44 inches wide, of which not more than 4 inches on each side may be occupied by a handrail.

(b) *Exterior ramps.* Exterior ramps shall be a minimum of 48 inches wide of which not more than 4 inches on each side may be occupied by a handrail.

(2) **SLOPE.** Ramps shall have a slope of not more than 1 foot of rise in 12 feet of run.

## Ind 58

(3) **ENCLOSURE.** Ramps used as a required means of egress and that connect different floor levels shall comply with the enclosure requirements for stairways specified in s. Ind 58.06 (2).

**History:** Cr. Register, December, 1981, No. 312, eff. 1-1-82.

**Ind 58.12 Capacity of means of egress.** (1) **OCCUPANT LOAD.** (a) *Capacity.* The occupant load for which means of egress shall be provided for any floor shall be the maximum number of persons to occupy that floor, but not less than one person for each 120 square feet gross floor area.

(b) *Exits serving more than one floor.* Where exits serve more than one floor, only the occupant load of each floor considered individually need to be used in computing the capacity of the exits at that floor, provided the exit capacity is not decreased in the direction of exit travel.

(2) **REQUIRED EXIT WIDTH.** (a) *Units of exit width.* The required exit width shall be measured in units of exit width of 22 inches. Fractions of a unit less than 12 inches shall not be counted. Fractions of a unit 12 inches or more, added to one or more full units, shall be counted as 1/2 unit of exit width.

(b) *Clear width.* The clear width of the means of egress shall be measured at the narrowest point of the exit component under consideration, except as provided below:

1. The exit width for doorways shall be the measured width of each door leaf;

2. A handrail may project inside the measured width on each side not more than 4 inches; or

3. A stringer may project inside the measured width on each side not more than 1½ inches.

(3) **CAPACITY PER UNIT OF EXIT WIDTH.** (a) *Stairways.* The capacity of means of egress providing travel by means of stairs shall be 22 persons per exit unit, except that in buildings protected with a complete automatic sprinkler system the capacity shall not exceed 35 persons per exit unit.

(b) *Horizontal travel.* The capacity of means of egress providing horizontal travel, such as doors, ramps, or horizontal exits shall be 30 persons per exit unit, except that in buildings protected with a complete automatic sprinkler system the capacity shall not exceed 45 persons per exit unit.

**History:** Cr. Register, December, 1981, No. 312, eff. 1-1-82.

**Ind 58.13 Arrangement of means of egress.** (1) **PATIENT SLEEPING ROOMS.** Every patient sleeping room shall have an exit access door leading directly to an exit access corridor, except as provided below:

(a) If there is an exit door opening directly to the outside from the room at ground level; or

(b) One adjacent room, such as a sitting room or anteroom, may intervene, if all doors along the means of egress are equipped with nonlockable hardware, except as specified in s. Ind. 51.15 (3), and if the inter-

Register, December, 1981, No. 312

vening room is not used to serve as an exit access for more than 8 patient sleeping beds.

(2) **CORRIDORS.** Every aisle, corridor and hallway shall provide access to at least 2 exits complying with the requirements specified in s. Ind 58.05.

(a) *Exit access corridors.* Every aisle, corridor and hallway used for exit access shall be at least 8 feet in clear and unobstructed width.

(b) *Areas not intended for patient use.* Aisles, corridors and hallways in areas not intended for the housing, treatment or use of patients shall be at least 44 inches in clear and unobstructed width.

(3) **AREA EXITING.** In buildings of type 1 and type 2 construction, a total area of not more than 1,200 square feet may be placed between an exit and the end of the building, provided that at least 2 directions of travel are available from the area to a required exit.

(4) **SUITE EXITING.** Any room, suite of rooms, space or area more than 1,000 square feet in area, shall have at least 2 exit access doors remote from each other.

**History:** Cr. Register, December, 1981, No. 312, eff. 1-1-82.

**Ind 58.14 Measurement of travel distance to exits.** All exits of health care facilities shall be located to provide remote means of egress.

(1) **EXIT ACCESS TO AN EXIT.** Travel distance measured along passageways between any room door required as an exit access and an exit shall not exceed 100 feet, except that in buildings protected with a complete automatic sprinkler system the distance shall not exceed 150 feet.

(2) **ROOM TO AN EXIT.** Travel distance measured along passageways between any point in a room and an exit shall not exceed 150 feet, except that in buildings protected with a complete automatic sprinkler system the distance shall not exceed 200 feet.

(3) **SLEEPING ROOM TO AN EXIT ACCESS.** Travel distance measured along passageways between any point in a health care sleeping room or suite and an exit access door to that room or suite shall not exceed 50 feet.

**History:** Cr. Register, December, 1981, No. 312, eff. 1-1-82.

**Ind 58.15 Discharge from exits.** All required ramps or stairs serving as exits shall discharge directly to the outside at grade or be arranged to travel through an exit passageway discharging to the outside at grade.

**History:** Cr. Register, December, 1981, No. 312, eff. 1-1-82.

**Ind 58.16 Illumination of means of egress.** (1) **ILLUMINATION.** Artificial lighting shall be provided at all exits and for such period of times as required to maintain safe exiting.

(2) **ILLUMINATION LEVEL.** The floors of means of egress shall be illuminated at all points including angles and intersections of corridors and passageways, stairways, landings of stairs and exit doors to the values specified in ch. Ind 19, Wis. Adm. Code.

**History:** Cr. Register, December, 1981, No. 312, eff. 1-1-82.

Register, December, 1981, No. 312

Ind 58

**Ind 58.17 Emergency lighting.** Emergency lighting shall comply with the requirements specified in ch. ILHR 16, Wis. Adm. Code.

**History:** Cr. Register, December, 1981, No. 312, eff. 1-1-82.

**Ind 58.18 Marking of means of egress.** (1) **EXIT SIGNS.** Every required exit shall be identified with an internal illuminated, red exit sign bearing the word "EXIT" or "OUT" in plain letters not less than 6 inches high, with the principal strokes of letters not less than 3/4 inches.

(2) **DIRECTIONAL SIGNS.** An illuminated sign, not less than 6 inches high, reading "EXIT" or similar designation, with an arrow indicating the direction, shall be placed in every location where the direction of travel to reach the nearest exit is not immediately apparent.

(3) **OBSTRUCTIONS.** (a) Decorations, furnishings or equipment which impair visibility of an exit sign shall not be permitted. Displays, objects in or near the line of vision to the required exit sign or brightly illuminated signs used for purposes other than exits shall not be permitted so as to detract attention from the exit sign.

(b) Hangings or draperies shall not be placed over exit doors or be located as to conceal or obscure any exit. Mirrors shall not be placed on exit doors. Mirrors shall not be placed in or adjacent to any exit in such a manner as to confuse the direction of exit.

(4) **SPECIAL SIGNS.** Any door, passage, or stairway which is neither an exit nor a way of exit access, and which is located or arranged that it may be mistaken for an exit, shall be identified by a sign indicating it is not an exit.

**History:** Cr. Register, December, 1981, No. 312, eff. 1-1-82.

**Ind 58.19 Headroom.** Every means of egress shall be provided with a ceiling clearance of not less than 7 feet 6 inches.

**History:** Cr. Register, December, 1981, No. 312, eff. 1-1-82.

**Ind 58.20 Door locks.** Locks on exit doors and exit access doors are prohibited, except as specified in s. Ind 51.15 (3).

**History:** Cr. Register, December, 1981, No. 312, eff. 1-1-82.

## PROTECTION

**Ind 58.21 Protection of openings.** (1) **DOORS.** Doors protecting openings in occupancy separations, smoke barriers, or horizontal exits shall be self-closing fire-resistive door assemblies as specified in s. Ind 51.047.

(2) **AUTOMATIC CLOSING DEVICE.** Doors protecting such openings shall be equipped with an automatic closing device and shall normally be kept closed, except the doors may be held open by a magnetic hold open device actuated by products of combustion other than heat. The automatic closing device shall be arranged such that the activation of any one or all of the following systems will initiate the self-closing action of all such doors:

- a. Manual fire alarm system;
- b. Automatic smoke detection system or a local device designed to detect smoke on either side of the opening; and

Register, December, 1981, No. 312

c. Complete automatic sprinkler system or fire detection system, if provided.

**History:** Cr. Register, December, 1981, No. 312, eff. 1-1-82.

**Ind 58.22 Elevator lobby enclosures.** All elevator lobbies shall be enclosed with at least one-hour fire-resistive construction as specified in s. Ind 51.04, to limit the spread of smoke and fire. All openings shall be protected with fire-rated door assemblies specified in s. Ind 58.21.

**History:** Cr. Register, December, 1981, No. 312, eff. 1-1-82.

**Ind 58.23 Protection of vertical openings.** (1) INTERIOR SHAFTS. Every elevator shaft, dumbwaiter shaft, pipe shaft and other similar vertical shaft in buildings, shall be enclosed as specified in Table 51.03-A, except as provided in pars. (a) and (b):

(a) One-hour rated enclosures are permitted in hospitals of type 3 construction; or

(b) Duct penetrations of floor assemblies which are protected as specified in NFPA 90A, Standard for the Installation of Air Conditioning and Ventilating Systems.

(2) ESCALATORS. All escalators shall be enclosed as specified in s. Ind 58.06 (2).

**History:** Cr. Register, December, 1981, No. 312, eff. 1-1-82; am. (1) (intro.), Register, October, 1982, No. 322, eff. 11-1-82.

**Ind 58.24 Protection from hazards.** (1) ENCLOSURES. All hazards listed in Table 58.24-A shall be enclosed from other areas of the building with fire-resistive rated construction as specified in Table 58.24-A. All openings shall be protected with self-closing fire-rated assemblies specified in s. Ind 51.047.

**TABLE 58.24-A**

HAZARDS	FIRE-RESISTIVE RATING IN HOURS	
	Bldgs 3 Stories or Less <sup>1</sup>	Bldgs Over 3 Stories
Boilers (including fuel room and breeching)	2	3
Furnaces (including fuel room and breeching)	2	3
Laundries and drying rooms	2	3

<sup>1</sup>The minimum houring ratings specified may be reduced by one hour in buildings less than 3 stories in height and protected by an automatic sprinkler system. The minimum rating shall not be less than one hour.

(2) SEPARATIONS. All hazards listed in Table 58.24-B shall be vertically separated from other areas of the building with fire-resistive rated construction as specified in Table 58.24-B. All openings shall be protected with self-closing fire-rated assemblies specified in s. Ind 51.047.

TABLE 58.24-B

HAZARDS	FIRE RESISTIVE RATING IN HOURS <sup>1</sup>
†Soiled Linen Rooms	1
Kitchens	1
Handicraft Shops	1
†Carpenter Shops	1
Repair Shops	1
†Paint Shops	1
†Trash Collection Rooms	1
†Storage Rooms (containing quantities of flammable or combustible material exceeding 1 lb. of material per square foot of floor area)	1
Gift Shops	1
Laboratories (containing quantities of flammable or combustible material exceeding 1 lb. of material per square foot of floor area)	1
-All other laboratories	1
Employe Locker Rooms	1

† These areas are required to be protected with an automatic sprinkler system in addition to the fire-resistive enclosure requirements specified in the table.

<sup>1</sup>The minimum hourly ratings specified may be reduced by one hour in buildings protected by an automatic sprinkler system. The separation shall be not less than a smoke separation with a self-closing door.

History: Cr. Register, December, 1981, No. 312, eff. 1-1-82; am. Table 58.24-B, Register, October, 1982, No. 322, eff. 11-1-82.

**Ind 58.25 Rubbish chutes and laundry chutes.** (1) **VERTICAL PROTECTION.** Any rubbish chute or laundry chute shall be enclosed with walls or partitions of at least 2-hour fire-resistive construction specified in s. Ind 51.043, except that horizontal portions of pneumatic rubbish and laundry chute systems need not be enclosed. All openings shall be protected with self-closing fire-rated assemblies specified in s. Ind 51.047 and shall include the opening from the chute into the collection room.

(a) All rubbish chutes may discharge into trash collecting rooms, which are used for no other purpose and are enclosed as specified in Table 58.24-B. The incinerator shall not be directly flue-fed nor shall any floor discharging chute directly connect with the combustion chamber.

(b) All laundry chutes shall discharge into laundry rooms or laundry collecting rooms, which are used for no other purpose and are enclosed as specified in Tables 58.24-A and 58.24-B.

Register, October, 1982, No. 322  
Building and heating, ventilating  
and air conditioning

(2) **SPRINKLER PROTECTION.** All rubbish chutes or laundry chutes, including pneumatic rubbish and laundry systems, shall be provided with automatic sprinkler protection specified in s. Ind 51.23.

(3) **FIRE DAMPERS.** Fire dampers are required where chutes penetrate 2-hour or better fire-rated floor or wall systems in a horizontal run.

**History:** Cr. Register, December, 1981, No. 312, eff. 1-1-82; am. (1) (a) and (b), Register, October, 1982, No. 322, eff. 11-1-82.

**Ind 58.26 Interior finish.** (1) **SCOPE.** The requirements of this section apply to the interior finishes and surfaces of a building.

**Note:** See s. Ind 51.06 for specific requirements pertaining to foam plastics.

(2) **WALLS AND CEILINGS.** All walls and ceilings shall be Class A as specified in s. Ind 51.01 (75a).

(a) **Materials.** Materials such as carpeting having a napped, tufted, looped, or similar surface, when applied on walls or ceilings, shall meet the requirements of Class A interior finish, except as provided in par. (b).

**Note:** See ch. Ind 4 for interior finish for elevator cabs.

(b) **Exceptions.** 1. Walls and ceilings of individual rooms having a capacity of not more than 4 persons may have a Class B interior finish as specified in s. Ind 51.01 (75a).

2. Interior finish not in excess of 10 percent of the aggregate wall and ceiling areas of any room or space may be Class C materials in occupancies where interior finish of Class A or Class B is required.

(3) **FLOORS.** All interior finishes of floor materials shall be Class I or better as specified in s. Ind 51.01 (75a).

(a) **Tongue and groove wood flooring.** Tongue and groove wood flooring, one-half inch thick or greater, shall be permitted.

(b) **Floor material.** Floor material such as carpeting, shall be fire tested with the underlayment used and shall comply with the requirements as specified in ASTM E648-78, Test for Criteria Radiant Flux of Floor Covering Systems Using a Radiant Heat Source.

(4) **FIRE RETARDANT PAINTS OR SOLUTIONS.** Fire retardant paints or surface applied solutions shall not be used to satisfy the requirements of this section.

**History:** Cr. Register, December, 1981, No. 312, eff. 1-1-82.

**Ind 58.27 Detection, alarm and communication systems.** (1) **GENERAL.** All required detection and signaling devices and systems shall comply with the requirements of this section.

(a) All such systems shall be tested at least once a week and a record of such tests shall be kept. All system components or equipment shall be restored to normal condition promptly after each test or alarm and shall be maintained in an operable condition.

(b) The system shall be so arranged that the operation of any one station will actuate all devices connected to the system.

Register, October, 1982, No. 322  
Building and heating, ventilating  
and air conditioning

(c) A signaling system may be arranged to automatically perform local, incidental control functions to make the premises safer in the event of fire or to make it possible to hear alarm signals. The performance of incidental control functions, such as the release of self-opening or self-closing doors, shutting off supplies of gas, fuel oil, or electrical power, switching on emergency lights, switching off air supply ventilating fans, and other similar functions, shall not in any way impair the effective response of all required alarm indicating devices. The performance of incidental control functions shall not interfere with the power for lighting or for operating elevators.

(2) **FIRE ALARMS.** Every building shall have a manually operated fire alarm system as specified in s. Ind 51.24 and shall comply with the following requirements:

(a) The operation of any fire alarm activating device shall automatically, without delay, accomplish general alarm indication and control functions as specified in sub. (1). Zoned, coded systems may be used.

(b) The fire alarm system shall be arranged to transmit an alarm automatically to the fire department required to serve the area in which the health care facility is located, by the most direct and reliable method approved by local regulations.

(3) **AUTOMATIC SMOKE DETECTION SYSTEM.** (a) An approved automatic smoke detection system shall be installed in all corridors in nursing homes. Such systems shall be installed and maintained as specified in NFPA 72E but in no case shall smoke detectors be spaced more than 30 feet apart on center or more than 15 feet from any wall. All automatic smoke detection systems required by this section shall be electrically interconnected to the fire alarm system.

(b) Corridor smoke detection systems are not required on the patient sleeping room floors, where each patient sleeping room is protected by an approved smoke detection system.

(4) **FIRE EXTINGUISHERS.** Portable fire extinguishers shall be provided and maintained as specified in s. Ind 51.22.

**History:** Cr. Register, December, 1981, No. 312, eff. 1-1-82.

**Ind 58.28 Standpipes.** (1) **FIRST-AID STANDPIPES.** First-aid standpipes shall be provided as specified in s. Ind 51.21 for all health care facilities, unless an approved automatic sprinkler system is installed.

(2) **FIRE DEPARTMENT STANDPIPES.** Fire department standpipes shall be provided in all buildings exceeding 60 feet in height and shall comply with the requirements specified in s. Ind 51.21.

**History:** Cr. Register, December, 1981, No. 312, eff. 1-1-82.

**Ind 58.29 Automatic sprinkler and other suppression systems.** Automatic sprinkler systems shall comply with the requirements specified in s. Ind 51.23, except as modified in this section.

(1) **WHERE REQUIRED.** (a) *Hospitals.* Automatic sprinkler systems shall be provided as specified in ss. Ind 52.01 and 58.24.

Register, October, 1982, No. 322  
Building and heating, ventilating  
and air conditioning



(b) *Nursing homes.* A complete automatic sprinkler system shall be provided in all nursing homes constructed after the effective date of this rule.

(2) **SPRINKLER CONTROL VALVES.** (a) The main sprinkler control valves shall be electrically supervised so that at least a local alarm will sound at a constantly attended location where the valve is closed.

(b) All valves other than the main sprinkler control valve shall be electrically supervised or secured with a key locking device.

(3) **WATER FLOW SWITCH.** The water flow alarm switch for the automatic sprinkler system shall be electrically interconnected with the fire alarm system.

(4) **PARTIAL AUTOMATIC SPRINKLER SYSTEM.** The sprinkler piping serving no more than 6 sprinklers for any isolated hazardous area, may be connected directly to a domestic water supply system having a capacity sufficient to provide 0.15 gallons per minute per square foot of floor area throughout the entire enclosed area.

(a) *Indicating shut-off valve.* An indicating shut-off valve shall be installed in an accessible location between the sprinklers and the connection to the domestic water supply.

(b) *Water flow detection.* Where more than 2 sprinklers are installed in a single area, water flow detection shall be provided to sound the building fire alarm system in the event of sprinkler operation.

(5) **OTHER AUTOMATIC SUPPRESSION SYSTEMS.** (a) *Types.* Other automatic suppression systems such as, but not limited to, carbon dioxide, dry chemical, foam and Halon 1301, may be installed in lieu of an automatic water sprinkler system in any occupancy where the extinguishment or control of fire may be more effectively accomplished by this type of automatic suppression system.

(b) *Activation.* These suppression systems shall be installed such that the fire alarm system will sound when the suppression system is activated.

**History:** Cr. Register, December, 1981, No. 312, eff. 1-1-82.

**Ind 58.30 Smoke barrier.** (1) **DEFINITION.** A smoke barrier is a separation wall which is continuous from outside wall to outside wall and from floor slab to the underside of the floor slab or roof slab above, including all concealed spaces such as those found above a ceiling including interstitial spaces.

(2) **FIRE-RESISTIVE RATING.** Smoke barriers shall have a one-hour fire-resistive rating specified in s. Ind 51.043.

(3) **WHERE REQUIRED.** Smoke barriers are required to:

(a) Limit the area on any story to a length and width of not more than 150 feet;

(b) Divide every story into at least 2 compartments; and

(c) Enclose elevator lobbies on each floor.

(4) **DOORS.** (a) Corridor openings in smoke barriers shall be protected by a pair of swinging doors, each door to swing in a direction opposite from the other. Each door shall have a minimum width of 44 inches, except corridor openings in areas not intended for the housing, treatment, or use of patients may be protected by a single door having a minimum width of 36 inches.

(b) Doors in smoke barriers shall be self-closing and have at least a 20 minute fire-resistive rating, except doors may be held open as specified in s. Ind 58.21.

(c) Door louvers and grills are prohibited. Doors may be undercut to a maximum of  $\frac{3}{4}$  inches.

(d) A vision panel complying with the requirements of s. Ind 51.048 and not exceeding 1,296 square inches in area, shall be provided in each door in a smoke barrier and shall be set in steel frames. The bottom of the vision panel shall be located not more than 40 inches off the floor.

(e) Rabbits, levels, or astragals are required at the meeting edges, and stops are required on the head and sides of door frames. Positive latching hardware is not required.

(f) Center mullions are prohibited.

(5) **DAMPERS.** An approved damper designed to resist the passage of smoke shall be provided at each point a duct penetrates a smoke barrier. The damper shall close upon detection of smoke by an approved smoke detector, located within the duct except that:

(a) The approved damper, if located above a smoke barrier door, may be arranged to close upon detection of smoke by the local device designed to detect smoke on either side of the smoke barrier door opening.

(b) Buildings designed with an engineered smoke control system as specified in NFPA 90A, Standard for the Installation of Air Conditioning and Ventilating Systems, need not comply with this requirement.

(6) **VISION PANELS.** (a) Except as provided in par. (b), fixed wire glass vision panels shall be permitted in smoke barrier walls, provided the vision panels do not exceed 1,296 square inches in area. The vision panels shall have bolted steel frames and the glazing material shall be listed by an approved testing laboratory.

(b) Vision panels shall not be restricted in area and in fire resistance of glass or frames in buildings equipped throughout with an approved automatic extinguishing system.

**History:** Cr. Register, December, 1981, No. 312, off. 1-1-82.

**Ind 58.31 Construction of corridor walls.** (1) **FIRE-RESISTIVE RATING.** Except as otherwise provided in this section, corridors shall be separated from all other areas by partitions which are continuous from the floor slab to the underside of the roof or floor slab above, through any concealed spaces such as those above suspended ceilings, and through interstitial structural and mechanical spaces, and shall have at least a one-hour fire-resistive rating as specified in s. Ind 51.043.

Register, October, 1982, No. 322  
Building and heating, ventilating  
and air conditioning

(a) In health care facilities equipped throughout with an approved automatic extinguishing system, a corridor may be separated from all other areas by nonfire-rated partitions, and where suspended ceilings are provided, the partitions may be terminated at the suspended ceiling.

(b) Corridor partitions may terminate at ceilings which are not an integral part of a floor construction if there is at least 5 feet of space between the top of the ceiling subsystem and the bottom of the floor or roof above provided:

1. The ceiling is of membrane type with a finish rating of 15 minutes;
2. Corridor partitions form smoke-tight joints with the ceilings (joint filler, if used, must be noncombustible);
3. Each compartment of interstitial space which constitutes a separate smoke area is vented, in case of smoke emergency, to the outside by mechanical means having a capacity to provide at least 2 air changes per hour, but in no case having a capacity less than 5,000 cfm;
4. The interstitial space shall not be used for storage; and
5. The space shall not be used as a plenum for supply, exhaust or return air except as provided in subd. 3.

(c) Waiting areas on a patient sleeping floor may be open to the corridor, provided:

1. The area does not exceed 250 square feet;
2. The area is located to permit direct supervision by the facility staff;
3. The area is equipped with an electrically supervised automatic smoke detection system installed as specified in s. Ind 58.27; and
4. Not more than one such waiting area is permitted in each smoke compartment.

(d) Waiting areas on floors other than institutional sleeping floor may be open to the corridor, provided:

1. Each area does not exceed 600 square feet;
2. The area is located to permit direct supervision by the facility staff;
3. The area is arranged not to obstruct any access to required exits;
4. The area is equipped with an electrically supervised, automatic smoke detection system installed as specified in s. Ind 58.27.

(e) Buildings equipped throughout with an approved automatic sprinkler system may have spaces open to the corridor which are unlimited in size provided:

1. The spaces are not used for patient sleeping rooms, treatment rooms or hazardous areas;
2. Each space is located to permit direct supervision by the facility staff;

3. The space and corridors which the space opens onto in the same smoke compartment are protected by an electrically supervised automatic smoke detection system installed as specified in s. Ind 58.27; and

4. The space is arranged not to obstruct access to required exits.

(f) Space for doctors' and nurses' charting, communications, and related clerical areas may be open to the corridor.

(2) VISION PANELS. (a) Fixed wire glass vision panels shall be permitted in corridor walls provided they do not exceed 1,296 square inches in area and comply with the requirements specified in s. Ind 51.048.

(b) Vision panels shall not be restricted in area and in fire resistance of glass or frames in buildings equipped throughout with an approved automatic extinguishing system.

(3) DOORS. Except as otherwise provided in this subsection, doors protecting corridor openings, other than required enclosures of exits or hazardous areas, shall have a 20-minute fire-resistive rating and be provided with latches. Fixed wire glass vision panels installed in these doors shall not exceed 720 square inches in area and shall be mounted in approved steel frames.

(a) In buildings equipped with a complete approved automatic sprinkler system:

1. Such doors and frames are not required to have a fire-resistive rating, but shall be constructed to resist the passage of smoke;

2. Such doors are provided with latches of a type suitable for keeping the door tightly closed; and

3. There is no restriction on the area of vision panels in these doors, the vision panels do not need to be wired, and there is no restriction in the type of frames.

(b) Door closing devices are not required on doors in corridor wall openings, other than those exits or required enclosures of hazardous areas.

(c) Labeled door frames are not required on openings other than those serving exits or required enclosures of hazardous areas, providing the door frames and stops are of steel construction.

(d) Doors to toilet rooms, bathrooms, shower rooms, sink closets, and similar auxiliary spaces which do not contain flammable or combustible materials need not comply with this section.

(4) TRANSFER GRILLS. Transfer grills shall not be used in these walls or doors, except doors to toilet rooms, bathrooms, shower rooms, sink closets and similar auxiliary spaces which do not contain hazardous quantities of flammable or combustible materials may have ventilating louvers or may be undercut.

**History:** Cr. Register, December, 1981, No. 312, eff. 1-1-82.

Register, October, 1982, No. 322  
Building and heating, ventilating  
and air conditioning

**SANITARY FACILITIES**

**Ind 58.32 Sanitation requirements.** (1) **TOILET ROOMS.** Every building included under the scope of this subchapter shall be provided with separate toilet rooms for each sex, and shall comply with the requirements specified in this section and ss. Ind 52.50 to 52.62.

(2) **PATIENTS.** The number of fixtures required for each sex shall comply with the ratios specified in Table 58.32.

(3) **EMPLOYEES.** The number of fixtures for employes shall comply with the requirements specified in Table 54.12-B and s. Ind 52.04 (4) and (8).

(4) **GENERAL PUBLIC.** The number of fixtures for the general public shall comply with the requirements specified in Table 54.12-A and s. Ind 52.04 (4) and (8).

**Note:** See ch. H 24—General and Special Hospitals, and ch. H 32—Nursing Homes, Wis. Adm. Code, for special requirements and locations for water closets, lavatories and bathing facilities.

**TABLE 58.32**

Type of Occupancy	Type of Fixture			
	Water Closets (WC)	Lavatories (L)	Bathtubs or Showers	Drinking Facilities (DF)
Health Care Facilities	1 (WC) per 2 patient rooms and not more than 4 beds	1 (L) per 2 patient rooms, not more than 4 persons per (L)	Nursing Homes 1 for each 20 persons or fraction thereof Hospitals 1 for each 15 patients or fraction thereof	1 (DF) for each 100 persons

**History:** Cr. Register, December, 1981, No. 312, eff. 1-1-82.

**Subchapter II  
 Detention and Correctional Facilities**

**SCOPE**

**Ind 58.40 Scope.** The requirements of this subchapter shall apply to all detention and correctional facilities, constructed on or after the effective date of this subchapter.

**History:** Cr. Register, December, 1981, No. 312, eff. 1-1-82.

**Ind 58.41 Definitions.** For the purpose of this subchapter, the following terms are defined:

(1) "Borrowed light" means an opening in an interior partition which provides natural light to an interior space.

(2) "Dayroom" means any room used as a group activity space and located contiguous to the sleeping rooms.

Register, October, 1982, No. 322  
 Building and heating, ventilating  
 and air conditioning

(3) "Detention and correctional facilities" means any building or part of a building used for purposes such as jails, detention centers, correctional institutions, reformatories, houses of correction, pre-release centers, and other residential care facilities where occupants are forcibly confined.

(4) "Holding room" means any room used for confining persons for the purpose of booking, court appearances and similar type functions.

(5) "Program support facility" means any detention or correctional facility, other than sleeping areas, containing only those facilities such as schools, theaters, assembly halls, shops, gyms, offices, medical facilities, food service and dining facilities, laundries, gatehouses and other similar facilities, where the occupancy of these areas is primarily residents or detention staff or both.

(6) "Smoke barrier" means a separation wall which extends continuously from outside wall to outside wall and from the floor to the underside of the floor slab or roof slab above, including all concealed spaces such as those found above a ceiling including interstitial spaces.

(7) "Smoke compartment" means a space within a building enclosed by smoke barriers on all sides.

(8) "Security vestibule" means a compartment provided with 2 or more doors with the intended purpose to prevent the continuous and unlimited passage by allowing the release of only one door at a time.

**History:** Cr. Register, December, 1981, No. 312, eff. 1-1-82.

## GENERAL REQUIREMENTS

**Ind 58.42 Class of construction.** (1) BUILDINGS OR PORTIONS OF BUILDINGS WITH SLEEPING ROOMS. All detention and correctional facilities containing sleeping facilities shall be at least type 2 construction as specified in s. Ind 51.03.

(2) PROGRAM SUPPORT FACILITIES. All program support facilities shall be constructed in accordance with the following:

(a) *One-story building.* All buildings one-story in height shall be at least type 6, totally non-combustible construction as specified in s. Ind 51.03.

(b) *Two-stories or more in height.* All buildings 2-stories or more in height shall be at least type 2 construction as specified in s. Ind 51.03.

**History:** Cr. Register, December, 1981, No. 312, eff. 1-1-82.

**Ind 58.43 Program support facilities.** All program support facilities shall comply with the specific occupancy chapter requirements as specified in chs. Ind 54 to 62, except as modified in ss. Ind 58.59 and 58.64.

**History:** Cr. Register, December, 1981, No. 312, eff. 1-1-82.

**Ind 58.44 Separation from other occupancies.** (1) OCCUPANCY SEPARATION. Occupancies not within the scope of this subchapter, built in connection with any detention or correctional facility shall be separated from any such detention or correctional facility by at least 2-hour fire-resistive rated construction as specified in s. Ind 51.04. Auditoriums,

Register, October, 1982, No. 322  
Building and heating, ventilating  
and air conditioning

chapels, dining rooms, residential facilities and other similar areas provided for the residents need not be separated with rated construction. Class of construction separations shall comply with s. Ind 51.02 (20).

(2) **GARAGES.** (a) Storage garages and repair garages shall be separated from detention and correctional facilities as specified in s. Ind 59.22.

(b) Areas accommodating vehicles for the purpose of loading or unloading persons or material need not be separated from detention and correctional facilities. Storage or repair of the vehicles is prohibited in the loading and unloading areas, unless the type of construction meets the requirements for a garage.

(3) **PROTECTION OF OPENINGS.** All openings in occupancy separations shall be protected by self-closing fire-resistive door assemblies as specified in s. Ind 58.60.

**History:** Cr. Register, December, 1981, No. 312, eff. 1-1-82; am. (2) (a), Register, October, 1982, No. 322, eff. 11-1-82.

**Ind 58.45 Windows.** (1) **NATURAL LIGHTING.** Every sleeping room, except holding rooms where residents are detained for a time period not to exceed 72 hours, shall be provided with natural light. The natural light may be provided directly to the sleeping room by windows or sky lights or may be transferred indirectly to the space through the use of borrowed lights. The natural light shall be provided through either clear or translucent glazing with the area of the sash being at least 8% of the floor area served.

(2) **VENTILATION.** Every sleeping room shall be provided with ventilation in accordance with one of the following:

(a) Windows or skylights with an openable area not less than 4% of the floor area served and located within the sleeping room; or

(b) Mechanical ventilation as specified in s. Ind 64.58 (2) and provided with an emergency source of power.

**History:** Cr. Register, December, 1981, No. 312, eff. 1-1-82; am. (1), Register, October, 1982, No. 322, eff. 11-1-82.

**Ind 58.46 Size of sleeping rooms.** Every sleeping room shall provide at least 400 cubic feet of space for each occupant.

**History:** Cr. Register, December, 1981, No. 312, eff. 1-1-82.

**Ind 58.47 Sleeping rooms below grade.** All buildings having sleeping rooms below grade shall be designed and constructed to prevent penetration or collection of moisture within occupied spaces.

**History:** Cr. Register, December, 1981, No. 312, eff. 1-1-82.

## MEANS OF EGRESS REQUIREMENTS

**Ind 58.48 Required means of egress.** (1) **GENERAL REQUIREMENTS.** All required means of egress doors shall comply with s. Ind 51.15, except as modified in this section and s. Ind 58.59.

Register, October, 1982, No. 322  
Building and heating, ventilating  
and air conditioning

(2) **DOORS IN MEANS OF EGRESS.** (a) Doors in a means of egress may be of the horizontal sliding type, providing the force to slide the door to its fully open position does not exceed 37 pounds.

(b) A door which serves an area with a capacity not more than 25 persons is not required to open in the direction of egress.

(3) **EXIT DISCHARGE.** Exit discharge may terminate at one of the following:

(a) Directly at the exterior of the building;

(b) At a horizontal exit; or

(c) Into a fenced or walled court, provided that not more than 2 walls of the court are the walls of the building from which exit is being made. Enclosed yards or courts shall be sized to accommodate all occupants, a minimum of 30 feet from the building with a net area of 15 square feet per person. Access from the fenced or walled court to the public thoroughfare may be fenced and locked.

(4) **EXIT ACCESS.** A dayroom may serve as a portion of the exit access from a sleeping room.

**History:** Cr. Register, December, 1981, No. 312, eff. 1-1-82.

**Ind 58.49 Exit doors, number and type of exits.** (1) **NUMBER.** At least 2 exits shall be accessible from each floor of the building and shall be located such that in case any exit is blocked, some other exit will still be accessible.

(2) **EXIT DOORS.** All exit doors shall be at least 36 inches in width.

(3) **EXIT ACCESS DOORS.** All exit access doors shall be at least 36 inches in width, except for the following modifications:

(a) Doors to sleeping rooms shall be at least 28 inches in width;

(b) Doors to sleeping rooms designated for use by the physically disabled shall be at least 32 inches in width; or

(c) Doors to dayrooms shall be at least 32 inches in width.

(4) **TYPE OF EXITS.** (a) Required exits shall be by a door leading directly to a stairway, smokeproof tower, ramp, horizontal exit, exit passageway or outside the building as specified in this subchapter. No more than one-half of the required exits may be horizontal exits.

(b) Where a detention or correctional facility, other than a hospital or nursing home, is located on the upper floors of a building having a different occupancy, at least one of the exits from the detention or correctional facility shall be a separate smokeproof tower as specified in s. Ind 51.17. The smokeproof tower shall serve only the detention or correctional facility and there shall be no doors opening into the smokeproof tower from any other occupancy of the building.

**History:** Cr. Register, December, 1981, No. 312, eff. 1-1-82.

Register, October, 1982, No. 322  
Building and heating, ventilating  
and air conditioning



**Ind 58.50 Stairways.** All stairways shall comply with the requirements specified in s. Ind 51.16 and shall be enclosed as specified in s. Ind 51.18.

**History:** Cr. Register, December, 1981, No. 312, eff. 1-1-82.

**Ind 58.51 Smokeproof towers.** Smokeproof stair towers shall comply with the requirements specified in ss. Ind 51.17 and 58.48.

**History:** Cr. Register, December, 1981, No. 312, eff. 1-1-82.

**Ind 58.52 Horizontal exits.** (1) **GENERAL.** Horizontal exits shall comply with the requirements in s. Ind 51.19, except as modified in this section.

(2) **AREA.** At least 6 net square feet of accessible space per occupant shall be provided on each side of the horizontal exit for the total number of people in the adjoining compartment.

(3) **DOORS.** (a) A single door used as a horizontal exit shall serve one direction only, be at least 36 inches wide and swing in the direction of egress.

(b) Horizontal exit doors may be locked as specified in s. Ind 58.59.

**Next page is numbered 233**

(4) **RESTRICTIONS.** If a horizontal exit is used as a smoke barrier, it shall comply with s. Ind 58.67.

**History:** Cr. Register, December, 1981, No. 312, eff. 1-1-82.

**Ind 58.53 Ramps.** (1) **MINIMUM WIDTH.** (a) *Interior ramps.* Interior ramps shall be a minimum of 44 inches wide, of which not more than 4 inches on each side may be occupied by a handrail.

(b) *Exterior ramps.* Exterior ramps shall be a minimum of 48 inches wide, of which not more than 4 inches on each side may be occupied by a handrail.

(2) **SLOPE.** Ramps shall have a slope of not more than one foot of rise in 8 feet of run, except ramps providing access for the disabled shall comply with s. Ind 52.04 (7).

(3) **ENCLOSURE.** Ramps used as a required means of egress shall comply with the enclosure requirements for stairways in s. Ind 51.18.

**History:** Cr. Register, December, 1981, No. 312, eff. 1-1-82.

**Ind 58.54 Required exit width.** (1) **OCCUPANT LOAD.** The occupant load for which means of egress shall be provided shall be the maximum number of persons occupying that floor, but not less than one person for each 120 sq. ft. gross floor area.

(2) **REQUIRED EXIT WIDTH.** The required exit width shall comply with s. Ind 51.15 (6).

**History:** Cr. Register, December, 1981, No. 312, eff. 1-1-82.

**Ind 58.55 Arrangement of means of egress.** (1) **SLEEPING ROOM.** Every sleeping room shall have a door leading directly to an exit access, except where an exit door opens directly to the outside from the room at the ground level.

(2) **CORRIDOR ACCESS.** (a) Every aisle, corridor and hallway shall provide access to at least 2 exits complying with s. Ind 58.48.

(b) Every aisle, corridor and hallway used for exit access shall be at least 44 inches in clear and unobstructed width.

(3) **EXIT PASSAGEWAYS.** Every exit passageway shall be at least 44 inches in width.

(4) **AREA EXITING.** Any room, suite of rooms, space or area accommodating 25 persons or more, shall have at least 2 exit access doors distributed to provide the best possible means of egress from the room.

(5) **SECURITY VESTIBULE EXITING.** A security vestibule may be permitted in a means of egress where there are provisions for continuous and unobstructed passage through the security vestibule during an emergency exit condition.

**History:** Cr. Register, December, 1981, No. 312, eff. 1-1-82.

**Ind 58.56 Measurement of travel distance to exits.** All exits in detention and correctional facilities shall be located to provide means of egress remote from one another.

(1) **EXIT ACCESS TO AN EXIT.** Travel distance shall be measured along passageways. The distance between any room door required as an exit

Register, December, 1981, No. 312

## Ind 58

access and an exit shall not exceed 100 feet, except that in buildings protected with a complete automatic sprinkler system the distance shall not exceed 150 feet.

(2) **ROOM TO AN EXIT.** Travel distance shall be measured along passageways. The distance between any point in a room and an exit shall not exceed 150 feet, except that in buildings protected with a complete automatic sprinkler system the distance shall not exceed 200 feet.

(3) **SLEEPING ROOM TO AN EXIT ACCESS.** Travel distance shall be measured along passageways. The distance between any point in a sleeping room or suite and an exit access door to that room or suite shall not exceed 50 feet.

**History:** Cr. Register, December, 1981, No. 312, eff. 1-1-82.

**Ind 58.57 Illumination of means of egress.** (1) **ILLUMINATION.** Artificial lighting shall be provided at all exits and for such period of times as required to maintain safe exiting.

(2) **ILLUMINATION LEVEL.** The floors of means of egress shall be illuminated at all points including angles and intersections of corridors and passageways, stairs, landings of stairs and exit doors to values specified in ch. Ind 19, Wis. Adm. Code.

**History:** Cr. Register, December, 1981, No. 312, eff. 1-1-82.

**Ind 58.58 Marking of means of egress.** (1) **EXIT SIGNS.** Every required exit shall be identified with an internal illuminated, red exit sign bearing the word "EXIT" or "OUT" in plain letters not less than 6 inches high, with the principal strokes of the letter not less than  $\frac{3}{4}$  inches.

(2) **DIRECTIONAL SIGNS.** An illuminated sign, not less than 6 inches high, reading "EXIT" or similar designation, with an arrow indicating the direction, shall be placed in every location where the direction of travel to reach the nearest exit is not immediately apparent.

(3) **OBSTRUCTIONS.** (a) Decorations, furnishings or equipment which impair visibility of an exit sign shall not be permitted. Displays, objects in or near the line of vision to the required exit sign, or brightly illuminated signs used for purposes other than exits shall not be permitted so as to detract attention from the exit sign.

(b) Hangings or draperies shall not be placed over exit doors or be located as to conceal or obscure any exit. Mirrors shall not be placed on exit doors. Mirrors shall not be placed in or adjacent to any exit in such a manner as to confuse the direction of exit.

(4) **SPECIAL SIGNS.** Any door, passage, or stairway which is neither an exit nor a way of exit access, and which is located or arranged that it may be mistaken for an exit, shall be identified by a sign indicating it is not an exit.

**History:** Cr. Register, December, 1981, No. 312, eff. 1-1-82.

**Ind 58.59 Door locks.** All doors in detention and correctional facilities having locking devices shall comply with the following requirements:

Register, December, 1981, No. 312

(1) **LOCKING OF MEANS OF EGRESS DOORS.** All doors in detention and correctional facilities may be locked in accordance with this section, providing that staff is on duty 24 hours a day.

(a) *Locks at sleeping rooms.* 1. Single Sleeping Room. A single sleeping room may be key locked.

2. Two or more sleeping rooms. Where two or more sleeping rooms within a smoke compartment are locked, a remote locking and unlocking device shall be provided. The remote locking and unlocking device shall be located outside of the sleeping room areas.

(b) *Locks at exterior doors.* Doors to the exterior of the building may be locked with a key lock. The keys to unlock such doors shall be maintained and available at the facility at all times and the locks shall be operable from the outside.

(2) **MANUAL RELEASE LOCKS.** Where power-operated doors or power-operated locks are provided, the doors shall be so constructed that in the event of power interruption or power failure a manual mechanical means operable from a remote location or by key and lock mechanism at the door shall be provided to manually release the locks.

(3) **REMOTE UNLOCKING.** Doors remotely unlocked under emergency conditions shall not automatically relock when closed unless specific action is taken at the remote location to enable doors to relock.

(4) **STANDBY EMERGENCY POWER.** Standby emergency power shall be provided for all electrically power-operated doors and power-operated locks. Power shall be arranged to automatically operate upon failure of normal power within 10 seconds and to maintain the necessary power source for at least 1½ hours.

**History:** Cr. Register, December, 1981, No. 312, eff. 1-1-82.

## PROTECTION

**Ind 58.60 Protection of openings.** (1) **DOORS.** Doors protecting openings in occupancy separations, smoke barriers, or horizontal exits shall be self-closing fire-resistive door assemblies as specified in s. Ind 51.047.

(2) **AUTOMATIC CLOSING DEVICE.** Doors protecting such openings shall be equipped with an automatic closing device and shall normally be kept closed, except the doors may be held open by a magnetic hold open device actuated by products of combustion other than heat. The automatic closing device shall be arranged such that the activation of any of the following systems will initiate the self-closing action of all such doors:

- (a) Manual fire alarm systems;
- (b) Automatic smoke detection systems;
- (c) Fire detection systems; or
- (d) Automatic sprinkler systems.

**History:** Cr. Register, December, 1981, No. 312, eff. 1-1-82.

**Ind 58.61 Protection of vertical openings.** Every elevator shaft, dumbwaiter shaft, laundry chute, wastepaper chute, pipe shaft, rubbish chute and other similar vertical shafts in buildings shall be enclosed

Register, December, 1981, No. 312

Ind 58

with at least 2-hour fire-resistive construction as specified in s. Ind 51.043.

**History:** Cr. Register, December, 1981, No. 312, eff. 1-1-82.

**Ind 58.62 Isolation of hazards.** All hazards shall be enclosed from other areas of the building with fire-resistive rated construction as specified in Table 58.62. All openings shall be protected with self-closing fire-rated assemblies as specified in s. Ind 51.047.

TABLE 58.62

HAZARDS	FIRE-RESISTIVE RATING IN HOURS	
	Bldgs 3 Stories or Less <sup>1</sup>	Bldgs Over 3 Stories
Boiler (including fuel room and breeching)	2	3
Furnace (including fuel room and breeching)	2	3
Laundries (having gas or open flame equipment)	2	3
Kitchens (commercial type)	2	3
Handicraft shops	2	3
Carpenter shops	2	3
Repair shops	2	3
Paint shops	2	3
Trash Collection	2	3
Storage rooms (containing quantities of flammable or combustible material not exceeding 1 lb. of material per square foot of floor area)	2	3

<sup>1</sup>The minimum houring ratings specified may be reduced by 1 hour in buildings less than 3 stories in height and protected by an automatic sprinkler system. The minimum rating shall not be less than one hour.

**History:** Cr. Register, December, 1981, No. 312, eff. 1-1-82.

**Ind 58.63 Standpipes.** (1) **FIRST-AID STANDPIPES.** First-aid standpipes shall be provided as specified in s. Ind 51.21 for all detention and correctional facilities, unless an approved automatic sprinkler system is installed.

(2) **FIRE DEPARTMENT STANDPIPES.** Fire department standpipes shall be provided in all buildings exceeding 60 feet in height and shall comply with s. Ind 51.21.

**History:** Cr. Register, December, 1981, No. 312, eff. 1-1-82.

**Ind 58.64 Fire alarms.** All detention and correctional facilities shall have a manually operated fire alarm system as specified in s. Ind 51.24, except as modified in this section.

(1) **MANUAL FIRE ALARM BOXES.** Manual fire alarm boxes may be locked, providing all staff carry the key which will unlock the fire alarm box.

Register, December, 1981, No. 312

(2) **LOCATION OF MANUAL FIRE ALARM BOXES.** Manual fire alarm boxes may be located at staff locations in lieu of being located at exits and stairways.

History: Cr. Register, December, 1981, No. 312, eff. 1-1-82.

**Ind 58.65 Automatic smoke detection system.** (1) **LOCATION.** An approved automatic smoke detection system shall be installed in all sleeping rooms and in all corridors in connection with the sleeping room areas. Such systems shall be installed in accordance with NFPA 72E but in no case shall smoke detectors be spaced more than 30 feet apart on center or more than 15 feet from any wall, except as provided in sub. (2). All automatic smoke detection systems required by this section shall be electrically interconnected to the fire alarm system.

(2) **EXCEPTION.** Other arrangements and positioning of smoke detectors may be used to prevent damage or tampering or for other purposes provided the function of detecting any fire is fulfilled. This may include the location of detectors in exhaust ducts from sleeping rooms, behind grills, or in other locations.

Note: See s. Ind 52.015 for requirements pertaining to automatic fire sprinkler systems for detention and correctional facilities.

History: Cr. Register, December, 1981, No. 312, eff. 1-1-82.

**Ind 58.66 Interior finishes.** (1) **WALLS AND CEILINGS.** Interior finish of walls and ceilings in corridors, exits and any space not separated from exit access corridors and exits by a partition capable of retarding the passage of smoke shall be Class A. All other areas shall be Class A, B or C as defined in s. Ind 51.01 (75a).

(2) **FLOORS.** Interior floor finish in corridors and exits and any space not separated from exit access corridors and exits by a partition capable of retarding the passage of smoke shall be Class I as defined in s. Ind 51.01 (75a).

History: Cr. Register, December, 1981, No. 312, eff. 1-1-82.

**Ind 58.67 Smoke barrier.** (1) **FIRE-RESISTIVE RATING.** Smoke barriers shall have a one-hour fire-resistive rating as specified in s. Ind 51.04.

(2) **WHERE REQUIRED.** Smoke barriers are required to:

(a) Divide every story used by residents for sleeping, and any other story having an occupant load of 50 or more persons, into at least 2 compartments;

(b) Limit the housing of a maximum of 175 residents in any smoke compartment; and

(c) Limit on any story the length and width of each smoke compartment to no more than 150 feet.

(3) **AREA.** At least 6 square feet of accessible area per occupant shall be provided on each side of the smoke barrier for the total number of occupants in adjoining compartments.

(4) **DOORS.** (a) Openings in smoke barriers shall be protected by doors at least 36 inches wide, and such doors shall swing in the direction of

egress. Where egress may be in either direction, a pair of swinging doors shall be provided where each door swings in a direction opposite from the other, except doors in a means of egress may be of the horizontal sliding type providing the force to slide the door to its fully open position does not exceed 37 lbs.

(b) Doors in smoke barriers shall be self-closing and have at least a 20 minute fire-resistive rating, except that doors may be locked as specified in s. Ind 58.59.

(c) Louvers and grills in smoke barrier doors are prohibited. Doors may be undercut to a maximum of 3/4 inches.

(d) A vision panel, complying with s. Ind 51.048 for wired glass and not exceeding 1,296 square inches and set in steel frames, shall be provided in each door in a smoke barrier.

(e) Rabbits, bevels, or astragals are required at the meeting edges of doors, and stops are required on the head and sides of door frames.

(5) **DAMPERS.** An approved damper designed to resist the passage of smoke shall be provided at each point a duct penetrates a smoke barrier. The damper shall close upon detection of smoke by an approved smoke detector, located within the duct except that:

(a) The approved damper, if located above a smoke barrier door, may be arranged to close upon detection of smoke by the local device designed to detect smoke on either side of the smoke barrier door opening; or

(b) Buildings designed with an engineered smoke control system as specified in NFPA 90A, Standard for the Installation of Air Conditioning and Ventilating Systems, need not comply with this requirement.

History: Cr. Register, December, 1981, No. 312, eff. 1-1-82.

### SANITARY FACILITIES

**Ind 58.68 Sanitation requirements.** (1) **TOILET ROOMS.** Every building included under the scope of this subchapter shall be provided with separate toilet rooms for each sex, and shall comply with the requirements specified in this section and ss. Ind 52.52 to 52.62, except for the following modifications:

(a) Enclosure of fixtures as specified in s. Ind 52.59 shall be required only for fixtures used by the staff or visitors, or both; or

(b) Water closet seats as specified in s. Ind 52.60 (1) are not required on water closets used by residents in maximum security detention and correctional facilities.

(2) **RESIDENTS.** The number of fixtures required for each sex shall be determined in accordance with the ratios specified in Table 58.68.

(3) **EMPLOYEES.** The number of fixtures for employes shall be provided in accordance with the requirements specified in Table 54.12-B and s. Ind 52.04 (4) and (8).

Register, June, 1983, No. 330  
Building and heating, ventilating  
and air conditioning

(4) **GENERAL PUBLIC.** The number of fixtures for the general public shall be provided in accordance with the requirements specified in Table 54.12-A and s. Ind 52.04 (4) and (8).

TABLE 58.68

Type of Occupancy	Type of Fixture				
	Water Closets (WC)		Urinals	Lavatories	Bathtubs or Showers
	Males(M)	Females(F)	Males	(L)	
Residents	One (WC) for each 8 (M), or fraction	One (WC) for each 8 (F), or fraction	Urinals may be substituted for up to 2/3 of the required no. of (WC)	One (L) for each 8 persons	1 for each 10 persons or fraction thereof

History: Cr. Register, December, 1981, No. 312, eff. 1-1-82.

**GUARD TOWERS**

**Ind 58.69 Guard towers and observation stations.** (1) **CLASS OF CONSTRUCTION.** Guard towers shall be of type 1, 2 or 3 construction as specified in s. Ind 51.03.

(2) **MEANS OF EGRESS.** At least one exit stairway shall be provided from a guard tower or observation station and shall be a minimum of 28 inches in width. Spiral stairways are permitted to serve guard towers and observation stations not greater than 150 square feet. Spiral stairways shall comply with s. Ind 51.16 (7).

(3) **INTERIOR FINISH.** The interior finish of guard towers and observation stations shall be of Class A or B as defined in s. Ind 51.01 (75a).

(4) **HIGH HAZARD MATERIAL.** Storage of high hazard material is prohibited in the guard tower, observation station, or immediate vicinity, except for weapons, ammunition, and control chemicals in quantities required for use by the staff occupying the tower or observation station.

(5) **PROTECTION OF VERTICAL OPENINGS.** Every stairway, elevator shaft, dumbwaiter shaft, or other similar vertical openings shall be enclosed with at least 2-hour fire-resistive construction as specified in s. Ind 51.043, except guard towers and observation stations where there is no occupancy below the top floor level, stairs may be unenclosed.

(6) **SANITARY FACILITIES.** Toilet facilities are not required in guard towers or observation stations provided toilet facilities are available in adjacent buildings to accommodate the number of occupants in the guard towers or observation stations.

(7) **DOOR LOCKS.** Doors to guard towers may be locked in accordance with s. Ind 58.59.

History: Cr. Register, December, 1981, No. 312, eff. 1-1-82.



## Chapter Ind 59

### HAZARDOUS OCCUPANCIES

Ind 59.001	Scope (p. 241)	Ind 59.18	Vehicular guardrails (p. 246)
Ind 59.01	Definitions (p. 241)	Ind 59.19	Illumination levels (p. 246)
Ind 59.10	Scope (p. 241)	Ind 59.20	Sanitary facilities (p. 246)
Ind 59.11	Construction (p. 242)	Ind 59.21	Isolation of hazards and separations (p. 246)
Ind 59.12	Height and area (p. 242)	Ind 59.22	Occupancy separations - mixed occupancies (p. 247)
Ind 59.13	Types of exits (p. 244)	Ind 59.23	Fire protection (p. 249)
Ind 59.14	Number and location of exits (p. 244)	Ind 59.24	Fire alarms (p. 249)
Ind 59.15	Required exit width (p. 245)		
Ind 59.16	Capacity of structures (p. 245)		
Ind 59.17	Enclosure of stairways and shafts (p. 246)		

**Ind 59.001 Scope.** This chapter applies to all hazardous occupancies as indicated in the scope of each subchapter.

**Ind 59.01 Definitions.** (1) "Combustible liquid" means a liquid as defined in s. Ind 8.01 (19).

(2) "Flammable liquid" means a liquid as defined in s. Ind 8.01 (37).

(3) "Motor vehicle" means any self-propelled device fueled by a flammable or combustible liquid used to transport people or goods.

(4) "Open parking structure" means a structure as defined in s. Ind 62.10.

(5) "Private garage" means a structure or a part of a structure, either attached to a one- or 2-family dwelling or unattached but serving the dwelling, housing one or more motor vehicles owned by the occupant of the dwelling and used only for personal or family service, not serving as a place of employment.

(6) "Repair garage" means a structure or any part of a structure in which one or more motor vehicles are primarily repaired or serviced.

(7) "Storage garage" means any structure or part of a structure in which one or more motor vehicles are stored or parked and which is not a repair garage, private garage or open parking structure.

**History:** Cr. Register, December, 1981, No. 312, eff. 1-1-82.

### SUBCHAPTER I VEHICULAR OCCUPANCIES

**Ind 59.10 Scope.** (1) Except as provided in sub. (2), the requirements of this subchapter apply to storage garages and repair garages.

**Note:** See ch. Ind 8 - Flammable and Combustible Liquids, for additional requirements pertaining to structures accommodating motor vehicles.

(2) This subchapter does not apply to the following occupancies:

(a) Storage garages serving community-based residential facilities;

**Note:** See s. Ind 61.10 (2).

## Ind 59

(b) Areas of factories and plants used for the manufacture or assembly of motor vehicles or their components;

(c) Drive-in or drive-through facilities not used for the storage of motor vehicles including, but not limited to those of banks, restaurants, hospitals, car washes, film processing centers or other similar occupancies; and

(d) Storage garages 500 sq. ft. or less in area serving a residential occupancy as specified in ch. Ind 57.

Note: See s. Ind 57.01 (4).

History: Cr. Register, December, 1981, No. 312, eff. 1-1-82.

**Ind 59.11 Construction.** (1) FLOORS. (a) The floor areas accommodating motor vehicles shall be of earth, gravel or noncombustible, non-absorbent materials.

(b) Service pits and other similar depressions in the floor of a storage or repair garage shall be ventilated in accordance with ch. Ind 64.

(2) CLEARANCE REQUIREMENTS. Headroom clearances shall be maintained in accordance with s. Ind 51.164.

(3) CANOPIES. Free standing canopies and their supports or other similar structures over fuel dispensing equipment, when located less than 10 feet from a property line, shall be constructed of noncombustible materials.

History: Cr. Register, December, 1981, No. 312, eff. 1-1-82; am. (1) (a), Register, October, 1982, No. 322, eff. 11-1-82.

**Ind 59.12 Height and area.** (1) STORAGE GARAGES. Storage garages shall not exceed the number of stories and corresponding area limitations of Table 59.12.

(2) REPAIR GARAGES. Repair garages shall not exceed the number of stories and 75% of the corresponding area limitations of Table 59.12.

(3) ALLOWABLE INCREASE OF FLOOR AREAS. (a) *Sprinklers.* The areas of subs. (1) and (2) may be increased by 150% for one story storage garages and repair garages and 75% for storage garages and repair garages more than one story, where the entire structure is protected by an approved automatic sprinkler system as specified in s. Ind 51.21.

(b) *Fire divisions.* No storage or repair garage shall be limited in area where divided into sections which do not exceed the maximum areas tabulated in this section by fire division walls as specified in s. Ind 51.02 (13). All openings in such walls shall be protected by swinging, sliding or overhead fire-resistive door assemblies as specified in s. Ind 51.047. Doors protecting such openings may be held open if equipped with rate of rise heat or photoelectric activated automatic closing devices. Doors used as required exits shall comply with the requirements of s. Ind 51.15.

**TABLE 59.12**

**ALLOWABLE HEIGHT, STORIES & AREA (SQ. FT.) (MAXIMUM GROSS FLOOR AREA PER STORY,**

Class of Construction	Building Frontage Street* Exposure	Number of Stories								
		1	2	3	4	5	6	7	8	Over 8
1. Fire-Resistive Type A -----	1	----- NO RESTRICTION -----								
	2									
	3									
	4									
2. Fire-Resistive Type B -----	1	NO RE-	20,000	17,000	14,000	11,000	9,000	7,000	6,000	NOT PER- MITTED
	2	STRIC-	25,000	22,000	18,500	15,500	13,000	11,000	10,000	
	3	TION	31,000	27,000	23,000	20,000	17,000	15,000	14,000	
	4		37,000	32,000	27,500	24,500	21,000	19,000	18,000	
3. Metal Frame Protected -----	1	21,000	18,000	15,000	12,000	----- NOT PERMITTED -----				
	2	26,500	23,000	19,500	16,000					
	3	32,000	28,000	24,000	20,000					
	4	37,500	33,000	28,500	24,000					
4. Heavy Timber-----	1	17,000	14,000	11,000	9,000	----- NOT PERMITTED -----				
	2	22,000	19,000	16,000	13,500					
	3	27,000	24,000	21,000	18,000					
	4	32,000	29,000	26,000	22,500					
5A. Exterior Masonry Protected-----	1	15,500	13,000	9,500	8,000	----- NOT PERMITTED -----				
	2	20,000	17,000	14,000	12,500					
	3	24,500	21,500	18,500	15,500					
	4	29,000	26,000	23,000	19,500					
5B. Exterior Masonry Unprotected -----	1	14,000	11,500	9,000	7,000	----- NOT PERMITTED -----				
	2	18,000	15,000	12,500	10,000					
	3	22,000	19,000	16,000	13,000					
	4	26,000	23,000	19,500	16,000					
6. Metal Frame Unprotected -----	1	14,000	11,500	9,000	----- NOT PERMITTED -----					
	2	18,000	15,000	12,500						
	3	22,000	19,000	16,000						
	4	26,000	23,000	19,500						
7. Wood Frame Protected-----	1	12,500	----- NOT PERMITTED -----							
	2	16,000								
	3	19,000								
	4	22,000								
8. Wood Frame Unprotected -----	1	10,000	----- NOT PERMITTED -----							
	2	12,000								
	3	14,000								
	4	16,000								

\* A 4-hour fire division wall will be considered as a street for the purpose of computing the area limitations of Table 59.12.

INDUSTRY, LABOR AND HUMAN RELATIONS

Ind 59

## Ind 59

History: Cr. Register, December, 1981, No. 312, eff. 1-1-82.

**FP Ind 59.13 Types of exits.** (1) **GENERAL.** (a) Only the following types of exits shall be used to comply with the provisions of s. Ind 59.14:

1. Standard exit as specified in s. Ind 51.15, except as provided in sub. (2);
2. Stairways as specified in s. Ind 51.16, except as provided in sub. (2);
3. Smokeproof stair tower as specified in s. Ind 51.17;
4. Interior enclosed stairway as specified in s. Ind 51.18;
5. Horizontal exit as specified in s. Ind 51.19;
6. Fire escapes as specified in s. Ind 51.20; and
7. Nonparking access ramps with a maximum slope of 1:8.

(b) At least half of the exits required under s. Ind 59.14 shall be standard exits, stairways, smokeproof stair towers or interior enclosed stairways to grade.

(2) **EXCEPTIONS.** (a) A spiral stairway shall not serve as a required exit, but may be used as an employe convenience stairway if located in nonpublic areas.

(b) The width of required exit stairways serving unoccupied areas, such as storage areas, equipment mezzanines and similar areas not exceeding 750 sq. ft. may be reduced to 3 feet 0 inches.

(c) Doors in standard exits serving rooms, spaces or areas with an occupancy load of 25 persons or less are not required to swing in the direction of egress.

(d) A door not complying with s. Ind 51.15 (2), may be used as a standard exit serving rooms, spaces or areas with an occupancy load of less than 10 persons.

**Note:** Where accessibility and interior circulation for persons with functional limitations must be provided, the requirements of s. Ind 52.04 (9) govern.

History: Cr. Register, December, 1981, No. 312, eff. 1-1-82.

**FP Ind 59.14 Number and location of exits.** (1) **GENERAL.** (a) Except as provided in par. (b), every floor level and every room, space or area of a storage garage and a repair garage shall be provided with at least 2 exits.

(b) One exit is permitted from the following:

1. Any room, space or area used for storage garage purposes with an occupancy load of 10 persons or less and which does not exceed 3,000 sq. ft. in net floor area;
2. Any room, space or area used for repair garage purposes and does not exceed 750 sq. ft. in net floor area;
3. Any room, space or area used as other than a storage or repair garage with an capacity of 25 persons or less; and
4. A mezzanine floor level, provided the mezzanine is:

- a. Three thousand square feet or less in net floor area;
- b. Used only for storage purposes;
- c. Open on at least one side to the floor below; and
- d. Not more than 12 feet above the floor below.

(2) **EXIT DISTANCE.** Exits shall be provided and distributed as follows:

(a) *Storage garages.* 1. No area of a storage garage shall be more than 100 feet from an exit, unless the entire storage garage is protected by an automatic sprinkler system.

2. No area of a storage garage entirely protected by an automatic sprinkler system shall be more than 150 feet from an exit.

(b) *Repair garages.* 1. No area of a repair garage shall be more than 75 feet from an exit, unless the entire repair garage is protected by an automatic sprinkler system.

2. No area of a repair garage entirely protected by an automatic sprinkler system shall be more than 120 feet from an exit.

(c) \* *Measurement of exit distance.* The exit distances required by this section shall be measured along public passageways and aisles to:

1. Standard exits leading to grade as specified in s. Ind 51.15;
2. Doors opening into smokeproof stair towers as specified in s. Ind 51.17, interior enclosed stairways as specified in s. Ind 51.18, or fire escapes as specified in s. Ind 51.20; or
3. Horizontal exits as specified in s. Ind 51.19.

(3) **LOCATION OF EXITS.** Except as provided in sub. (1) (b), exits in all storage garages and repair garages shall be located and distributed so that in the event an exit is blocked, another exit is available from every area of the storage garage or repair garage.

(4) **EXIT MAINTENANCE.** Exits shall be maintained in accordance with s. Ind 52.21.

**History:** Cr. Register, December, 1981, No. 312, eff. 1-1-82.

**Ind 59.15 Required exit width.** (1) **GENERAL.** Every floor level of a storage garage and repair garage shall be provided with at least the required aggregate width of exits as specified in ss. Ind 51.15 (6) and 51.16 (3).

(2) **HORIZONTAL EXITS.** Horizontal exits may provide up to one-half of the required aggregate width of exits for a floor level.

**History:** Cr. Register, December, 1981, No. 312, eff. 1-1-82.

**Ind 59.16 Capacity of structures.** In calculating the required aggregate width of exits under s. Ind 59.15 and the required number of sanitary facilities under s. Ind 59.20, the capacities of structures and floor levels shall be computed on the following basis:

\*See Appendix A for further explanatory material.

## Ind 59

- (1) Storage garages and repair garages - 300 sq. ft. per person; and
- (2) Other areas as dictated by the appropriate sections of chs. Ind 54 to 62.

**Note:** See ss. Ind 54.05, 55.06, 56.07 for additional requirements.

**History:** Cr. Register, December, 1981, No. 312, eff. 1-1-82.

**FP Ind 59.17 Enclosure of stairways and shafts.** (1) **GENERAL.** (a) Except as provided in par. (b), all stairways and shafts within a storage garage and a repair garage shall be fully enclosed with smoke partitions. Smoke partitions shall be constructed of solid and rigid materials. Openings in such enclosures shall be protected with doors equipped with automatic closing devices.

(b) Stairways to open storage mezzaniness 3,000 square feet or less in area are not required to be enclosed.

(2) **THREE OR MORE FLOOR LEVELS.** Stairways and shafts serving 3 or more floor levels shall be enclosed pursuant to s. Ind 51.18 with fire-resistive construction as specified in Table 51.03-A.

**History:** Cr. Register, December, 1981, No. 312, eff. 1-1-82; reprinted to correct error in (2), Register, February, 1982, No. 314; am. (2), Register, October, 1982, No. 322, eff. 11-1-82.

**Ind 59.18 Vehicular guardrails.** Vehicular guardrails shall be provided at all floor openings and at all differences in floor level elevations as follows:

(1) **DRIVE LANES.** Vehicular guardrails shall be installed at the end of drive lanes and shall be designed for a minimum horizontal live load of 1000 pounds per linear foot acting at 18 inches above the floor level; and

(2) **PARKING STALLS.** Vehicular guardrails shall be installed at the end of parking stalls and shall be designed for a minimum horizontal live load of 500 pounds per linear foot acting at 18 inches above the floor level.

**History:** Cr. Register, December, 1981, No. 312, eff. 1-1-82.

**FP Ind 59.19 Illumination levels.** (1) **EXITS.** All stairways and exits and the passageways leading to them shall be illuminated to facilitate egress. The intensity of illumination shall be not less than 10 footcandles at the floor or step level.

(2) **DRIVING AREAS.** The minimum illumination level for driving areas at a horizontal plane 30 inches above the floor shall be an intensity of at least 2 footcandles.

**History:** Cr. Register, December, 1981, No. 312, eff. 1-1-82.

**Ind 59.20 Sanitary facilities.** (1) **GENERAL.** Sanitary facilities shall be provided as specified in ss. Ind 54.12, 55.32 or 56.16, as appropriate for the use of the building.

(2) **UNATTENDED STORAGE GARAGES.** Sanitary facilities are not required to be provided in unattended storage garages.

**History:** Cr. Register, December, 1981, No. 312, eff. 1-1-82.

**Ind 59.21 Isolation of hazards and separations.** All open-flame FP equipment within a storage garage and a repair garage, including, but not limited to boilers, furnaces and water heaters, shall be isolated from the rest of the storage garage or repair garage by at least 2-hour fire-resistive construction as specified in s. Ind 51.04 or shall be installed in accordance with s. Ind 64.21.

(1) **PROTECTION OF OPENINGS.** All openings in required enclosures shall be protected with self-closing fire-resistive door assemblies as specified in s. Ind 51.047. The installation or use of hold-open devices for these doors shall be prohibited.

(2) **PROHIBITED OPENINGS.** (a) Except as provided in par. (b), openings shall be prohibited in any building component separating garage areas and open flame equipment where the open flame equipment is located below the elevation of the garage floor.

(b) Supply and return air grilles or registers in garage areas are permitted if the bottom of the grille or register opening is at least 18 inches above the garage floor.

**History:** Cr. Register, December, 1981, No. 312, eff. 1-1-82.

**Ind 59.22 Occupancy separations—mixed occupancies.** (1) **GENERAL.** (a) Where a storage garage or a repair garage is located in a building used for other purposes, not within the scope of this chapter, the storage garage or repair garage shall be separated from any other occupancy by construction having at least the fire-resistive ratings as specified in Table 59.22.

(b) Where a storage garage or a repair garage is located below an exit court of any occupancy, the storage garage or repair garage shall be separated from the exit court by construction having at least the fire-resistive ratings as specified in Table 59.22.

(2) **PARAPETS.** (a) All walls with a 3-hour fire-resistive rating serving as a required occupancy separation shall be provided with a 3-hour fire-resistive rated parapet at least one foot in height.

(b) All walls with a 4-hour fire-resistive rating serving as a required occupancy separation shall be provided with a 4-hour fire-resistive rated parapet at least 3 feet in height.

(3) **OPENINGS.** (a) All openings in walls serving as a required occupancy separation shall be protected by means of self-closing fire-resistive door assemblies as specified in s. Ind 51.047.

(b) All floors and ceilings serving as a required occupancy separation shall be unpierced, except for plumbing or electrical components.

**Note:** See s. Ind 51.049 for plastic plumbing and electrical components penetrating fire-rated construction.

**TABLE 59.22**  
**OCCUPANCY SEPARATIONS FIRE-RESISTIVE RATINGS IN HOURS**

OCCUPANCY TYPES	CH <sup>1,3</sup> 54	CH 55	CH 56	CH 57	CH 58	CH <sup>2</sup> 59	CH 60	CH 61	CH <sup>2</sup> 62	BELOW EXIT COURTS
Storage Garage greater than 500 sq. ft.	2	3	2	2	3	0	2	See s. Ind 61.10 (2)	0	3
Storage Garage equal to or less than 500 sq. ft.	1	3	2	See s. Ind 57.01 (4)	3	0	1	See s. Ind 61.10 (2)	0	3
Repair Garage greater than 500 sq. ft.	3	4	3	3	4	0	3	3	0	4
Repair Garage equal to or less than 500 sq. ft.	2	4	3	2	4	0	2	2	0	4

<sup>1</sup>Occupancy separations are not required within a fire station or other similar occupancy to isolate vehicles from other areas of the building that are directly and permanently related to the functions of the building.

<sup>2</sup>An occupancy separation is not required to separate a storage garage, repair garage or open parking structure from each other, however, the most stringent occupancy requirements shall apply. Where these areas are to be classified as separate occupancies, a separation of at least one-hour fire-resistive construction shall be provided.

<sup>3</sup>Occupancy separations are not required within an office, factory, or warehouse occupancies only, with a storage garage accommodating one or 2 vehicles which are directly related to the functions of that occupancy. Where a storage garage accommodating one or 2 vehicles within an office, factory or warehouse is part of a multi-occupancy/multi-tenant building (i.e., strip shopping center) the occupancy separation must at least be provided at the adjoining tenant's wall.

**History:** Cr. Register, December, 1981, No. 312, eff. 1-1-82; am. table, Register, October, 1982, No. 322, eff. 11-1-82.



**Ind 59.23 Fire protection.** (1) **STANDPIPES.** (a) Except as provided in par. (e), fire department standpipes shall be provided as follows: **FP**

1. In all storage garages and repair garages 3 or more stories in height; and

2. In all storage garage and repair garage floor levels more than 500 sq. ft. in area, located below grade and not accessible to fire fighting vehicles.

(b) Required fire department standpipes with a fire department siamese connection greater than 50 feet to a street shall be interconnected to a standpipe system with such a connection 50 feet or less to a street.

(c) Required fire department standpipes shall be provided in each stair enclosure serving a storage or repair garage and shall be provided with approved 2½ in. valve hose connections at each floor level with one connection in the stair tower and one immediately outside.

(d) Fire department standpipes shall conform to the requirements specified in s. Ind 51.21 (3) (e) to (i).

(e) 1. The department will recognize alternative systems and designs in lieu of required fire department standpipes, if an equivalent degree of safety is provided in storage or repair garages 60 feet or less in height.

2. The department will accept storage garages or repair garages without fire department standpipes, if clearances are provided to allow fire fighting vehicles access throughout the storage or repair garages.

(2) \* **FIRE EXTINGUISHERS.** Portable fire extinguishers shall be provided and maintained as specified in s. Ind 51.22. **FP**

Note: See s. Ind 52.015 for requirements pertaining to automatic fire sprinkler systems.

History: Cr. Register, December, 1981, No. 312, eff. 1-1-82; r. (2), renum. (3) to be (2), Register, June, 1983, No. 330, eff. 7-1-83.

**Ind 59.24 Fire alarms.** A fire alarm system complying with s. Ind 51.24 shall be provided in every storage garage and repair garage where more than 10 persons are employed above the second story except storage garages and repair garages which are provided with a complete automatic sprinkler system. **FP**

History: Cr. Register, December, 1981, No. 312, eff. 1-1-82.

\*See Appendix A for further explanatory material.

## Chapter Ind 60

### CHILD DAY CARE FACILITIES

Ind 60.001 Scope (p. 251)	Ind 60.23 Stair and shaft enclosure (p. 255)
Ind 60.01 Definitions (p. 251)	Ind 60.24 Fire extinguishers (p. 255)
Part I	Ind 60.25 Hazardous areas (p. 256)
General Requirements	Part III
Ind 60.10 Occupancy separations (p. 251)	Day Care Centers Serving 9 or More Children
Ind 60.11 Capacity of buildings (p. 252)	Ind 60.30 Class of construction (p. 256)
Ind 60.12 Doors (p. 252)	Ind 60.31 Exiting (p. 256)
Ind 60.13 Windows and outside openings (p. 252)	Ind 60.32 Required exit width (p. 257)
Ind 60.15 Sanitary facilities (p. 253)	Ind 60.33 Passageways (p. 257)
Ind 60.16 Electrical work (p. 253)	Ind 60.34 Stair and shaft enclosure (p. 257)
Ind 60.17 Illumination (p. 254)	Ind 60.35 Fire extinguishers (p. 258)
Ind 60.18 Heating and ventilating (p. 254)	Ind 60.36 Fire alarm and detection systems (p. 258)
Ind 60.19 Operating features (p. 254)	Ind 60.37 Hazardous areas (p. 258)
Part II	Ind 60.38 Exit and emergency lighting (p. 258)
Day Care Centers Serving 4 to 8 Children	
Ind 60.20 Class of construction (p. 254)	
Ind 60.21 Exiting (p. 255)	
Ind 60.22 Passageways (p. 255)	

**Ind 60.001 Scope.** The requirements of this chapter shall apply to all public and private day care centers accommodating children, including all buildings, or parts of buildings, used as child day care facilities. Chapter Ind 60 shall not apply to public schools defined in s. 115.01 (1), Stats., or private schools defined in s. 121.51 (3), Stats., or to short-time programs (i.e., Boy Scouts, Girl Scouts, Sunday schools, etc.).

(1) Part I of this chapter is general requirements applicable to all child day care facilities within the scope of ch. Ind 60.

(2) Part II of this chapter is applicable to day care centers serving 4 to 8 children.

(3) Part III of this chapter is applicable to day care centers serving 9 or more children.

(4) Chapters Ind 50 through 53 are applicable for general and structural design requirements.

**History:** Cr. Register, October, 1974, No. 226, eff. 11-1-74.

**Ind 60.01 Definitions.** (1) **DAY CARE CENTER.** Any place which receives at any one time for compensation 4 or more children under the age of 7 years, for care and supervision, for less than 24 hours a day for more than 10 days a month, without the attendance of a parent, relative or legal guardian.

**History:** Cr. Register, October, 1974, No. 226, eff. 11-1-74.

#### Part I GENERAL REQUIREMENTS

**Ind 60.10 Occupancy separations.** (1) Except as provided in sub. (2), where a day care center is located in a building used also for assem-

Register, October, 1982, No. 322  
Building and heating, ventilating  
and air conditioning code

bly hall or hazardous occupancy purposes, the day care center shall be separated from the assembly hall or hazardous occupancy with occupancy separations as specified in ss. Ind 55.05 and 59.22, respectively.

(2) An occupancy separation as specified under s. Ind 55.05 is not required to separate a day care center from a church assembly hall occupancy if the day care center complies with the more stringent requirements of ch. Ind 55.

**History:** Cr. Register, October, 1974, No. 226, eff. 11-1-74; r. and recr., Register, December, 1981, No. 312, eff. 1-1-82.

**Ind 60.11 Capacity of buildings.** The occupant load shall be the maximum number of children intended to occupy that floor, but not more than one child per 35 square feet of net floor area. Licensing limitations of the department of health and social services may supersede this requirement.

**Note:** The minimum staff-to-child ratio shall meet the requirements of Ch. HSS 55 Wis. Adm. Code, which is as follows:

Age	Minimum number of staff to children
0-1 years	1 to 3 children
1-2 years	1 to 4 children
2-2½ years	1 to 6 children
2½-3 years	1 to 8 children
3-4 years	1 to 10 children
4-5 years	1 to 12 children
5 years or over	1 to 16 children

**History:** Cr. Register, October, 1974, No. 226, eff. 11-1-74.

**FP Ind 60.12 Doors.** (1) All exit doors, and all doors along the path of travel to an exit, shall meet the requirements of s. Ind 51.15 with the following exceptions:

(a) The width of all required exit doors may be reduced to 2 feet 8 inches in existing buildings not accommodating more than 8 children;

(b) All such doors used by not more than 25 persons need not swing outward;

(c) All such doors in centers serving 20 or less children need not be provided with illuminated exit signs; and

(d) Sliding glazed patio-type doors may serve as the second exit. A means to prevent accumulation of snow and ice in the door track or freezing of the door shall be provided.

(2) Every closet door latch shall be such that children can open the door from inside the closet.

(3) Every toilet room door lock shall be designed to permit opening of the locked door from the outside in an emergency, and the opening device shall be readily accessible to the staff.

**History:** Cr. Register, October, 1974, No. 226, eff. 11-1-74; cr. (1) (d), Register, December, 1977, No. 264, eff. 1-1-78; r. (1) (a), renun. (1) (b) to (d) to be (1) (a) to (c), Register, January, 1980, No. 289, eff. 2-1-80; am. (1) (c), Register, May, 1980, No. 293, eff. 6-1-80; cr. (1) (d), Register, December, 1981, No. 312, eff. 1-1-82.

**Ind 60.13 Windows and outside openings.** (1) All classrooms and areas used for instruction, study or sleeping purposes shall be provided

Register, October, 1982, No. 322  
Building and heating, ventilating  
and air conditioning code

with vision panels or windows facing directly upon a street, alley, or open court. The vision panels or windows shall be sash with glass or other approved material.

(2) The windows or vision panels shall have a total glazed area of at least 8% of the floor area of the room served. The openable area of the windows shall be equal to at least 4% of the floor area of the room served.

(3) See s. Ind 60.18 (2) for exception to the requirement for openable windows.

**History:** Cr. Register, October, 1974, No. 226, eff. 11-1-74; am. (2) and (3), Register, January, 1980, No. 289, eff. 2-1-80; r. and recr. (2), Register, December, 1981, No. 312, eff. 1-1-82; am. (2), Register, October, 1982, No. 322, eff. 11-1-82.

**Ind 60.14 Access to attic and roof.** **History:** Cr. Register, October, 1974, No. 226, eff. 11-1-74; r. Register, December, 1981, No. 312, eff. 1-1-82.

**Ind 60.15 Sanitary facilities.** (1) **FIXTURES REQUIRED.** Toilet facilities shall be provided in all day care centers.

(a) One water closet shall be provided for the first 10 children. One water closet shall be provided for each additional 15 children, or fraction.

(b) Children under the age of 30 months need not be included when determining the required fixtures; however, in all cases, at least one water closet and one lavatory shall be provided in all day care centers.

(c) Water closets and urinals for the staff, in accordance with s. Ind 54.12, shall be provided in addition to those required for the children, in day care centers with 10 or more staff members at any one time.

(d) Urinals may be substituted for up to 1/2 of the total required water closets.

(e) Lavatories shall be provided in the ratio of one lavatory for every 2 water closets and urinals, or fraction.

(2) **PRIVACY.** (a) Doors to the toilet rooms and water closet compartments may be omitted for toilet rooms used by children, provided that other toilet facilities equipped with toilet room doors and water closet compartments, are available for the staff and children 10 years of age and older.

(b) Sex designated toilet rooms shall be provided, available for staff use, in centers having 10 or more staff members at any one time.

**Note #1:** The term "staff member," as used in this section, is intended to include all employes, whether on pay status or on a volunteer status.

**Note #2:** The intent of sub. (2) is to allow toilet rooms used in common by both sexes in day care centers with less than 10 adults, and to omit the privacy requirements of toilet room doors and water closet compartments only for children who have not reached the age of sex awareness.

**History:** Cr. Register, October, 1974, No. 226, eff. 11-1-74; r. and recr. Register, December, 1976, No. 262, eff. 1-1-77; r. and recr., Register, December, 1977, No. 264, eff. 1-1-78.

**Ind 60.16 Electrical work.** (1) The electrical systems in existing **FP** buildings proposed to be used as day care centers shall conform to the Wisconsin state electrical code, volume 2, ch. ILHR 16, Wis. Adm. Code.

Register, October, 1982, No. 322  
Building and heating, ventilating  
and air conditioning code

(2) Special protective receptacle covers shall be installed in all areas occupied by children.

**History:** Cr. Register, October, 1974, No. 226, eff. 11-1-74.

**Ind 60.17 Illumination.** The illumination for occupied areas, other than sleeping areas, shall have a minimum intensity of 20 foot-candles at a horizontal plane 24 inches above the floor. All other spaces shall meet the requirements of s. Ind 19.04, Wis. Adm. Code.

**History:** Cr. Register, October, 1974, No. 226, eff. 11-1-74.

**Ind 60.18 Heating and ventilating.** (1) The heating system shall be capable of maintaining an inside temperature of not less than 67° F.

(2) Fresh air at the rate of 5 cubic feet per minute per occupant shall be provided for centers that do not comply with the openable window requirements of s. Ind 60.13 (2).

**History:** Cr. Register, October, 1974, No. 226, eff. 11-1-74; am. (2), Register, January, 1980, No. 289, eff. 2-1-80.

**FP Ind 60.19 Operating features.** (1) Fire prevention inspections shall be conducted monthly. A copy of the latest completed inspection form shall be posted in a conspicuous place in the day care facility.

(2) A fire evacuation plan shall be practiced not less than once per month. Fire alarm and/or smoke detection systems shall be tested at weekly intervals. It is recommended that fire safety be a part of the educational program of the center.

(3) Furnishings, decorations, or other objects shall not be so placed as to obstruct exits, access thereto, egress therefrom, or visibility thereof.

(4) \* Flammable and combustible liquids shall be stored in areas accessible only to designated individuals and as recommended in NFPA standard No. 30, Flammable and Combustible Liquids Code.

**Note:** NFPA standard No. 30 is not a mandatory standard.

(5) Railings guarding differences of elevation (i.e., open sides of stairways, elevated platforms, walks, balconies, mezzanines) shall be designed to prevent the passage of an object with a diameter larger than 9 inches.

**History:** Cr. Register, October, 1974, No. 226, eff. 11-1-74; cr. (5), Register, January, 1980, No. 289, eff. 2-1-80.

## Part II

### DAY CARE CENTERS SERVING 4 TO 8 CHILDREN

**Ind 60.20 Class of construction.** (1) Buildings which are 2 stories or less in height shall be constructed of wood frame unprotected type No. 8 construction, or better, as specified in s. Ind 51.03.

(2) Buildings which are 3 stories in height shall be constructed of metal frame unprotected type No. 6 construction, or better, as specified in s. Ind 51.03.

\*See Appendix A for further explanatory material.

Register, October, 1982, No. 322  
Building and heating, ventilating  
and air conditioning code

(3) Buildings which are more than 3 stories in height shall be constructed of fire-resistive type No. 1 or No. 2 construction, as specified in s. Ind 51.03.

**History:** Cr. Register, October, 1974, No. 226, eff. 11-1-74.

**Ind 60.21 Exiting.** (1) Children under the age of 30 months shall be restricted to the first floor, as determined in s. Ind 51.02 (14), or to ground floors provided with 2 means of egress directly to grade. FP

(2) Each floor occupied by children shall have not less than 2 exits.

(3) The exits shall be located to provide the best possible means of egress.

(4) Where the floor above exit discharge grade is used by children for sleeping purposes, one exit shall lead directly from the floor to the exterior.

(5) Travel distance from any point to an outside exit door or stair enclosure leading to the outside shall not exceed 75 feet. Travel distance may be increased to 125 feet when the building is provided with a sprinkler system in accordance with the requirements of s. Ind 51.23.

**History:** Cr. Register, October, 1974, No. 226, eff. 11-1-74; am. (1), Register, December, 1977, No. 264, eff. 1-1-78.

**Ind 60.22 Passageways.** The minimum unobstructed passageway width shall not be less than 3 feet. FP

**History:** Cr. Register, October, 1974, No. 226, eff. 11-1-74.

**Ind 60.23 Stair and shaft enclosure.** (1) A self-closing door shall be provided at the stair between the basement or ground floor and the first floor. FP

(2) A self-closing door or smoke detector shall be provided at the stair between the first floor and the second floor when the second floor is used by the children for sleeping purposes. (This requirement does not apply to buildings which are provided with a fire alarm system as described in s. Ind 51.24.)

(3) Stairs and shafts serving 2 or more floor levels shall comply with the requirements of s. Ind 51.02 (11) and Table 51.03-A.

**History:** Cr. Register, October, 1974, No. 226, eff. 11-1-74; am. (3), Register, October, 1982, No. 322, eff. 11-1-82.

**FP Ind 60.24\* Fire extinguishers.** A portable fire extinguisher suitable for Class B fires shall be provided for the kitchen and cooking area.

**History:** Cr. Register, October, 1974, No. 226, eff. 11-1-74.

**FP Ind 60.25 Hazardous areas.** (1) A boiler, furnace, or any area containing gas- or oil-fired units other than laundry or kitchen equipment shall be protected by one of the following methods:

(a) One-hour fire-resistive enclosure. The door in the enclosure shall be a 1¾-inch thick, solid wood core door. Combustion air shall be provided in accordance with s. Ind 64.09; or

(b) Protected by a smoke detection system.

(2) Hazardous equipment in areas occupied by children shall be separated by one-hour fire-resistive partitions.

**History:** Cr. Register, October, 1974, No. 226, eff. 11-1-74; am. (1) (a), Register, December, 1976, No. 240, eff. 1-1-76.

### Part III DAY CARE CENTERS SERVING 9 OR MORE CHILDREN

**Ind 60.30 Class of construction.** (1) Class of construction for day care centers shall comply with Table 60.30. Day care centers located in buildings of more than 4 stories shall be provided with one independent stairway serving the day care center only and restricted to the height indicated in Table 60.30.

TABLE 60.30

Type of Construction	Maximum Allowable Height (feet)	Maximum Allowable Number of Stories			
		1	2	3	4
Fire-resistive Type A No. 1 and Type B No. 2	85	X	X	X	X
Metal Frame Protected No. 3 and Heavy Timber No. 4	75	X	X	X	
Exterior Masonry No. 5	50	X	(c)	(a) & (b) or (a) & (d)	
Metal Frame Unprotected No. 6	50	X	(c)	(a)	
Wood Frame Protected No. 7	40	X	X		
Wood Frame Unprotected No. 8	35	X	(c)		

X - permitted.

(a) All floors and supporting members shall have a one-hour fire-resistive rating.

(b) The entire building shall be equipped with an automatic sprinkler system in accordance with s. Ind 51.23.

(c) All ceilings shall be covered with ½-inch gypsum wallboard or equivalent.

(d) All floor systems shall be of noncombustible construction.

\*See Appendix A for further explanatory material

Register, October, 1982, No. 322  
Building and heating, ventilating  
and air conditioning code

History: Cr. Register, October, 1974, No. 226, eff. 11-1-74.

**Ind 60.31 Exiting.** (1) Each floor shall have not less than 2 exits. All required exits shall lead directly, or through an enclosed stairway, to the outside. **FP**

(2) The exits shall be located to provide the best possible means of egress.

(3) Travel distance measured along safe passageways between:

(a) Any point in a sleeping room or suite and an exit access door of that room or suite shall not exceed 50 feet;

(b) Any room door intended as an exit access and an exit shall not exceed 50 feet; and

(c) Any point in a room or suite and an exit shall not exceed 100 feet.

(4) The travel distances in sub. (3) above shall be reduced by 50% for children under the age of 30 months.

(5) The travel distances in sub. (3) above may be increased by 50 feet in buildings completely equipped with an automatic sprinkler system. No increase in travel distance is permitted for children under the age of 30 months.

(6) Children under the age of 30 months shall be restricted to the first floor, as determined in s. Ind 51.02 (4), or to ground floors provided with 2 means of egress directly to grade.

History: Cr. Register, October, 1974, No. 226, eff. 11-1-74; am. (4), (5) and (6) Register, December, 1977, No. 264, eff. 1-1-78.

**Ind 60.32 Required exit width.** (1) The total required exit width from a building level shall be in accordance with the requirements of ss. Ind 51.15 (6) and 51.16 (3). **FP**

(2) If horizontal exits (s. Ind 51.19) are provided for any floor, the number of persons accommodated on such floor may be increased at the rate of 100 persons for each 40 inches of width of such exits, provided such increase shall not exceed 100% of the number of persons accommodated by the stairways.

History: Cr. Register, October, 1974, No. 226, eff. 11-1-74; r. and recr. Register, December, 1974, No. 228, eff. 1-1-75.

**Ind 60.33 Passageways.** (1) The minimum unobstructed width of corridors and passageways shall be determined in the same manner as specified for stairways and exits in s. Ind 60.32. The minimum width shall be not less than 3 feet 8 inches. **FP**

(2) The minimum passageway width shall not be less than 3 feet in existing buildings proposed to be used as day care centers, provided the capacity of the day care center does not exceed 40 persons.

History: Cr. Register, October, 1974, No. 226, eff. 11-1-74.

**Ind 60.34 Stair and shaft enclosure.** (1) All stairs and vertical shafts serving 2 or more floor levels shall comply with the requirements **FP**



of s. Ind 51.02 (11) and Table 51.03-A. All required stair enclosures shall lead to the outside without interruptions.

(2) No storage closets shall be placed under any stairway, platform or landing. A room may be placed under a stairway or stair landing of 2-hour fire-resistive construction, or better, provided such room does not have combustible material or hazardous equipment stored or operated therein. The door to such room shall be a self-closing, solid, flush type wood door, 1¾ inches in thickness, or better.

**History:** Cr. Register, October, 1974, No. 226, eff. 11-1-74; am. (1), Register, October, 1982, No. 322, eff. 11-1-82.

- FP Ind 60.35\* Fire extinguishers.** Portable fire extinguishers suitable for Class B fires shall be installed in kitchens and cooking areas, and extinguishers suitable for Class A fires shall be installed throughout the remainder of the center.

**TABLE 60.35**

Basic Minimum Extinguisher Rating for Area Specified	Maximum Travel Distance to Extinguishers (feet)	Area to be Protected per Extinguisher (square feet)
1A	75	3,000
2A	75	6,000
3A	75	9,000
4A	75	11,250
6A	75	11,250

**History:** Cr. Register, October, 1974, No. 226, eff. 11-1-74.

- FP Ind 60.36 Fire alarm and detection systems.** Every building accommodating more than 20 children shall be provided with a fire alarm system as specified in s. Ind 51.24 or an approved smoke detection system as specified in s. Ind 51.245.

**History:** Cr. Register, October, 1974, No. 226, eff. 11-1-74; am., Register, December, 1981, No. 312, eff. 1-1-82.

- FP Ind 60.37 Hazardous areas.** Hazardous areas, including boiler or furnace rooms, fuel storage, maintenance shops, woodworking shops, painting areas, and laundries having gas- or oil-fired units with a maximum aggregate input of 37,000 Btu or more, shall be separated from other parts of the building by construction having not less than a one-hour fire-resistive rating. All openings shall be protected by ¾-hour self-closing doors in buildings of 3 stories or less in height. Enclosures shall have a 2-hour fire-resistive rating with 1½-hour "B" label doors in buildings more than 3 stories in height. If the hazard is severe, automatic sprinklers shall be provided in addition to the fire-resistive enclosure when deemed necessary by the department.

**History:** Cr. Register, October, 1974, No. 226, eff. 11-1-74.

- FP Ind 60.38 Exit and emergency lighting.** (1) **EXIT LIGHTS.** All required exit doors and exit stairways in day care centers serving more than 20 children shall be plainly marked by a red, illuminated, translucent exit sign bearing the word EXIT or OUT in plain letters not less than 5 inches high.

\*See Appendix A for further explanatory material.

Register, October, 1982, No. 322  
Building and heating, ventilating  
and air conditioning code

(2) **EMERGENCY POWER SOURCE.** All illuminated exit signs shall be supplied from an emergency source recognized by Ch. E 700, Vol. 2 Wisconsin State Electrical Code, [s. ILHR 16.31] Wis. Adm. Code.

**History:** Cr. Register, October, 1974, No. 226, eff. 11-1-74; am. (1), Register, May, 1980, No. 293, eff. 6-1-80.

## Chapter Ind 61

### COMMUNITY-BASED RESIDENTIAL FACILITIES (CBRF) AND SHELTERED FACILITIES FOR BATTERED WOMEN

Ind 61.001	Scope (p. 261)	Ind 61.19	Kitchen and cooking areas (p. 270)
Ind 61.01	Definitions (p. 261)	Ind 61.20	Fire extinguishers (p. 270)
Ind 61.10	Building construction and site (p. 263)	Ind 61.21	Maintenance and cleanliness (p. 270)
Ind 61.11	Minimum class of construction (p. 264)	Ind 61.22	Building service equipment (p. 270)
Ind 61.12	Exiting and doors (p. 265)	Ind 61.23	Potable water and plumbing (p. 270)
Ind 61.13	Sizes of rooms (p. 265)	Ind 61.24	Heating and ventilating (p. 270)
Ind 61.14	Smoke detection (p. 267)	Ind 61.25	Electrical (p. 271)
Ind 61.15	Windows (p. 267)	Ind 61.26	Retroactivity (p. 272)
Ind 61.16	Privacy (p. 268)		
Ind 61.17	Sanitary facilities (p. 268)		
Ind 61.18	Requirements for barrier-free environment (p. 268)		

**Ind 61.001 Scope.** (1) CBRF SERVING 9-20. (a) The requirements of this chapter shall apply to all community-based residential facilities, herein afterwards referred to as CBRF, providing care, treatment and services to 9 through 20 unrelated adults, to be located in existing buildings.

**Note:** Refer to Ch. HSS 3, Wis. Adm. Code, rules of the department of health and social services for requirements pertaining to CBRF to be located in existing buildings providing care, treatment and services to 3 through 8 unrelated adults.

(b) Except for s. Ind 51.01, the requirements of chs. Ind 51 to 53 and 64 do not apply to existing conditions unless specifically referred to in this chapter. Additions, alterations and remodelings shall conform to the current applicable portions of these chapters.

(2) **NEWLY CONSTRUCTED CBRF.** (a) All newly constructed CBRF providing care, treatment and services for 3 to 8 unrelated adults shall be within the scope of chs. Ind 20-25.

(b) All newly constructed CBRF providing care, treatment and services for 9 or more unrelated adults shall be within the scope of ch. Ind 57.

**Note #1:** This code is not intended to limit the power of cities, villages and towns to make, or enforce, additional or more stringent regulations, provided the regulations do not conflict with this code, or with any other rule of the department or law.

**Note #2:** CBRF intending to utilize federal funds may have to comply with other requirements in addition to those outlined herein, such as NFPA 101—Life Safety Code, ANSI standards for barrier-free design, and miscellaneous federal regulations.

(3) **SHELTERED FACILITIES FOR BATTERED WOMEN.** (a) The requirements of this chapter shall apply to all sheltered facilities for battered women, as specified in s. 46.95, Stats., serving 20 or less occupants.

(b) Except for s. Ind 51.01, the requirements of chs. Ind 51 to 53 and 64 do not apply to existing conditions unless specifically referred to in

this chapter. Additions, alterations and remodelings shall conform to the current applicable portions of these chapters.

**Note:** Refer to ch. Ind 57 for sheltered facilities serving more than 20 occupants.

**History:** Cr. Register, May, 1978, No. 269, eff. 7-1-78; am. Register, October, 1982, No. 322, eff. 11-1-82.

**Ind 61.01 Definitions.** (1) **AMBULATORY.** Ambulatory means able to walk without assistance or difficulty.

(2) **CAPACITY.** The capacity for CBRF is that maximum number of residents as allowed by rules of the department of health and social services.

(3) **CLASSES OF CBRF.** (a) **Class A.** Class A CBRF serve residents all of whom are ambulatory, capable of following directions and taking independent action for self-preservation under emergency conditions.

(b) **Class B.** Class B CBRF serve residents one or more of whom are semiambulatory or nonambulatory, but all of whom are mentally and physically capable of taking independent action for self-preservation under emergency conditions.

(c) **Class C.** Class C CBRF serve residents one or more of whom are not physically or mentally capable of taking independent action for self-preservation under emergency conditions.

(4) **COMMUNITY-BASED RESIDENTIAL FACILITY.** A community-based residential facility is any place where 3 or more unrelated adults reside in which care, treatment or services above the level of room and board but not including nursing care are provided to persons residing in the facility as a primary function of the facility. "Community-based residential facility" does not include a nursing home, except that the department of health and social services may designate a category or categories of intermediate care facilities which serve fewer than 20 residents and which otherwise meet the definition of this subsection to be licensed and regulated as community-based residential facilities. The reception and care or treatment of a person in a convent or facility owned or operated exclusively by and for members of a religious order shall not constitute the premises to be a "community-based residential facility."

(5) **DEPARTMENT.** Department means the department of industry, labor and human relations, unless otherwise designated.

(6) **ELECTRICAL SERVICE.** Electrical service means the conductors and equipment for delivering electrical energy from the supply system to and including the wiring system of the CBRF.

(7) **EXISTING BUILDING.** An existing building, for the purposes of this code (ch. Ind 61), is one which was constructed and occupied, or ready for occupancy, at least 24 months prior to the date of first application for licensure as a CBRF. Existing buildings which do not satisfy these requirements shall be considered new construction as specified in s. Ind 61.001 (2).

(7a) **EXISTING BUILDING, CURRENTLY LICENSED.** A facility licensed or certified within 24 months prior to the effective date of these rules (ch.

Register, October, 1982, No. 322  
Building and Heating,  
Ventilating and Air Conditioning

Ind 61) is considered an existing building for the purposes of this code (ch. Ind 61).

(8) FLOORS AND STORIES. (a) *Attic floor.* Attic floor containing habitable rooms and that are occupied shall be counted as a story.

(b) *Basement floor.* A basement is a floor level partially or totally below grade and not having any required exit for any floor level above it.

(c) *First floor.* The first floor is the lowest floor having one or more required exits for that floor and for any floor above or below it.

(9) HABITABLE FLOOR SPACE. Habitable floor space is the area of habitable rooms with a ceiling height more than 5 feet 6 inches, used for the purposes of sleeping, living, cooking or dining.

(10) HABITABLE ROOM. A habitable room is any room used for the purposes of sleeping, living, cooking or dining, excluding such places as closets, bath or toilet rooms, pantries, stairways, corridors, service

**Next page is numbered 263**

rooms, laundries, utility rooms, cellars or basements unless finished for occupancy, storage spaces, foyers, unfinished attics, administrative offices, garages and similar spaces.

(11) **NONAMBULATORY.** Nonambulatory means not able to walk at all.

(12) **OUTSIDE WINDOWS.** Outside windows are windows which open directly to the out-of-doors or to unheated enclosed spaces, such as exterior balconies or sun porches.

(13) **PRIMARY FUNCTION.** Primary function is the basic or essential care, treatment or service provided to residents of the facility.

(14) **SEMIAMBULATORY.** Semiambulatory means able to walk with difficulty or able to walk only with assistance of aids, such as crutches, canes or walkers.

**History:** Cr. Register, May, 1978, No. 269, eff. 7-1-78.

**Ind 61.10 Building construction and site.** (1) **CONDITION OF BUILDING AND SITE.** All buildings utilized as CBRF shall be structurally sound without visible evidence of structural failure or deterioration.

(a) All courts, yards, or other areas on the premises shall be properly drained or graded to divert water away from the building.

(b) Fences, other minor construction, driveways, parking areas and similar paved areas shall be properly maintained in a safe condition.

(c) Walks shall provide convenient all-weather access to buildings and shall be properly maintained in a safe condition.

(d) Exterior surfaces of buildings and structures not inherently resistant to deterioration shall be treated with a protective coating of paint or other suitable preservative which will provide adequate resistance to weathering. Any exterior surface treated with paint or other preservative shall be maintained so as to prevent chipping, cracking or other deterioration of the exterior surface or the surface treatment. All paint or other preservative shall be applied in a workmanlike fashion. Lead-based paint shall not be used.

(e) Every interior floor, wall and ceiling shall be kept in proper repair. Interior walls and ceiling in spaces subjected to moisture shall be provided with water-resistant, hard surfaces and shall have no serious surface irregularities or cracking.

**Note:** The use of "indoor-outdoor" carpeting, or other such carpeting approved for application on floors subjected to moisture, is acceptable.

(f) Every foundation wall, exterior wall, floor and roof shall be watertight rodentproof and reasonably weathertight and shall be kept in proper repair.

(g) Every exterior window, exterior door and exterior basement hatchway shall be watertight, rodentproof and reasonably weathertight and kept in proper repair. Every interior door shall be kept in proper repair. All installed door and window hardware shall be maintained in proper working condition.

**FP** (h) Every inside and outside stair, every porch and every appurtenance to the building shall be so maintained as to be safe in use.

(i) Abrasive strips or nonskid surfaces to reduce or prevent slipping shall be used when slippery surfaces present a hazard.

(2) **GARAGES AND ACCESSORY BUILDINGS.** Garages and accessory buildings located on the same property with a CBRF shall comply with the following:

(a) *Attached garages.* 1. Common walls between a CBRF and an attached garage shall be protected with not less than one layer of 5/8-inch type X gypsum board with taped joints, or equivalent, on the garage side and with not less than one layer of 1/2-inch gypsum board with taped joints, or equivalent, on the CBRF side. Such walls shall provide a complete separation.

2. Floor-ceiling assemblies between garages and CBRF shall be protected with not less than one layer of 5/8-inch type X gypsum board on the garage side of the ceiling or roof framing.

**FP** 3. Openings between attached garages and CBRF shall be protected by self-closing, 1-3/4-inch solid wood core doors or with self-closing doors of equivalent fire-resistive rating.

**Note:** A spring of sufficient strength to close the door and activate the door latch will be acceptable for meeting the self-closing portion of this requirement.

4. The level of the garage floor shall be at least 1-1/2 inches below any adjoining floor level.

a. *Exception.* Basement garage floors need not comply with this rule if pitched towards the garage door or provided with a floor drain.

(b) *Detached garages.* 1. Detached garages shall be located a minimum of 3 feet 0 inches from the CBRF.

2. Detached garages less than 3 feet 0 inches from the CBRF shall comply with the requirements for attached garages as found in sub. (2) (a).

(c) *Detached accessory buildings.* 1. Detached accessory buildings in which fueled, motorized vehicles and appliances (snowmobiles, power lawn mowers, motorcycles, snow blowers and similar equipment) are stored shall be located a minimum of 3 feet 0 inches from the CBRF.

2. Detached accessory buildings in which fueled, motorized vehicles and appliances are stored, less than 3 feet 0 inches from the CBRF, shall comply with the requirements for attached garages as found in sub. (2) (a).

(3) **SMOKE SEPARATION.** (a) A door shall be provided at any interior stair between the basement and the first floor. This door shall be provided with a latch and an automatic closing device and normally be kept closed.

(b) Any shaft (clothes chute, dumbwaiter, laundry chute and similar shafts) leading to the basement shall be provided with a door on each

level above the lowest floor. The door shall be provided with a latch and an automatic closing device and shall normally be kept closed.

**Note:** A spring of sufficient strength to close the door and activate the door latch will be acceptable for meeting the automatic closing device portion of these requirements.

**History:** Cr. Register, May, 1978, No. 269, eff. 7-1-78.

**Ind 61.11 Minimum class of construction.** Class of construction for CBRF shall comply with Table 61-I.

**TABLE 61-I**  
**MINIMUM CLASS OF CONSTRUCTION (a. Ind 51.03)**

Number of Stories	Minimum Type of Construction for Class of CBRF		
	Class A	Class B	Class C
1	8	8	3 (c), (d)
2	8	8 (b), (c)	2 (e)
3	5 (a)	2 (d)	2
4	5	2	2
5 to 8	2	2	2
Over 8	1	1	1

(a) Type 8 construction will be permitted if the basement is protected by a complete automatic sprinkler system or if all ceilings, including basements, are completely protected with 1/2-inch gypsum wallboard, or equivalent, and all stairway exits are interior stairs, one of which is completely enclosed, with at least one-hour rated construction, to a first-story outside exit.

(b) Type 8 construction will be permitted if building is protected by a complete automatic sprinkler system or if only ambulatory residents are permitted above the first story and in the basement.

(c) Types 5 and 6 construction will be permitted if of totally noncombustible construction.

(d) Type 8 construction will be permitted if building is protected by a complete automatic sprinkler system and provided only ambulatory residents are permitted above the first story and in the basement.

(e) Types 3, 5 and 6 construction will be permitted if of totally noncombustible construction and the building is protected by a complete automatic sprinkler system.

**Note:** The following brief descriptions of construction types are included as guidelines only. Designers and builders should refer to Ind 51.03 and Table 51.03-A for detailed descriptions and requirements for the various construction types.

**Type 8 -** Wood framed walls, floors, roofs and partitions, including wood framed exterior walls faced with masonry veneers (typical residential construction).

**Type 6 -** Metal framed walls and roofs with steel structural framing; sheet metal covered exterior walls and roof (typical pre-engineered metal building).

**Type 5 -** Exterior walls entirely of masonry (concrete block, brick, concrete, etc.); floor and roof systems of wood, steel or concrete; interior partitions are wood framed. (Buildings with wood floor and roof systems or with wood framed partitions are not considered noncombustible.)

**Type 3 -** Totally noncombustible building with floors, roof and structural framing protected with hourly rated fireproofing material.

**Types 2 and 1 -** The same as Type 3 but with higher degrees for fireproofing.

**History:** Cr. Register, May, 1978, No. 269, eff. 7-1-78.

**Ind 61.12 Exiting and doors.** (1) NUMBER, TYPE AND ACCESS TO EXITS. (a) All CBRF, and each floor level having habitable rooms, shall have at

**FP**

Register, December, 1981, No. 312  
 Building and Heating,  
 Ventilating and Air Conditioning



least 2 means of exit which provide unobstructed travel to the outside at street or grade level.

1. *Exception.* A single exit will be permitted from basements or attics utilized for recreational, nonsleeping purposes only.

2. A wooden balcony or a flat roof, within 10 feet of grade, or an exterior wood stair may serve as one of the required exits from the second floor of a 2-story CBRF, except Class B and C CBRF with nonambulatory residents on the second floor.

(b) Exits shall be standard exits to grade (doors), stairways as specified in sub. (3), or fire escapes. (See exception under sub. (1) (a) 1.)

(c) No exit passageway shall be through a private room or bath/toilet room.

(d) Exit passageways and stairways to the outside exits shall be at least 3 feet wide, except existing secondary exit passageways, stairways and doors may be reduced to 2 feet 4 inches in width.

(e) The required width shall be maintained clear and unobstructed at all times.

(2) **DOORS.** (a) Outside exit doors and doors in exit access corridors shall be at least 2 feet 8 inches in width, except as provided in sub. (1) (d) for existing secondary exit doors.

(b) All doors shall have such fastenings or hardware that they can be opened from the inside with one hand without the use of a key.

(c) Closet doors shall be openable from the inside.

(d) All interior doors equipped with locks shall be designed to permit opening of the locked doors from either side in case of emergency.

(3) **STAIRS: GENERAL.** (a) *Treads and risers.* All required interior and exterior exit stairways shall have a minimum tread width (exclusive of nosing or projection) of 9 inches and a maximum riser height of 8 inches.

1. *Exception.* Stairs serving basements and attics without habitable rooms may have a minimum tread width (exclusive of nosing or projection) of 8 inches and a maximum riser height of 9 inches.

(b) *Handrails.* One or more handrails, at least 29 inches above the nose of the tread, shall be provided on all stairways. Handrails shall be provided on the open sides of stairways and platforms.

(c) *Winder stairs.* 1. Winders in stairways shall be provided with handrails on both sides, at least 29 inches above the nose of the tread.

2. Winders in stairways used as required exits shall have treads of at least 7 inches in width at a point one foot from the narrow end of the tread.

(d) *Spiral stairs.* Spiral stairs shall be prohibited for use as required exit stairs.

(4) **STAIRS: ENCLOSURE.** (a) Three-story CBRF shall have at least one stairway exit, enclosed with at least one-hour rated construction, leading to a first-story outside exit.

(b) CBRF, 4 or more stories in height, shall have all stairways enclosed with at least one-hour rated construction. All required exit stairways shall have such enclosures leading to a first-story outside exit.

**Note:** Buildings of Type 1 and 2 construction require 2-hour rated stair enclosures in accordance with Ind 51.03 (1) and (2).

(5) **ILLUMINATION.** All exit passageways and stairways shall be capable of being illuminated at all times.

**History:** Cr. Register, May, 1978, No. 269, eff. 7-1-78.

**Ind 61.13 Sizes of rooms.** (1) **HABITABLE FLOOR SPACE.** (a) Each sleeping room for ambulatory residents shall contain not less than 60 square feet of habitable floor space; and each sleeping room for semiambulatory or nonambulatory residents shall contain not less than 90 square feet of habitable floor space.

(b) In addition to the area required in sub. (1) (a), the CBRF shall provide habitable floor space, other than sleeping rooms, of not less than 60 square feet of area for each ambulatory resident and of not less than 90 square feet in area for each semiambulatory or nonambulatory resident.

(c) All habitable rooms shall have an average ceiling height of not less than 7 feet 0 inches.

**History:** Cr. Register, May, 1978, No. 269, eff. 7-1-78.

**Ind 61.14 Smoke detection.** (1) **NUMBER OF DETECTORS REQUIRED AND LOCATION.** All CBRF within the scope of this chapter shall be provided with approved smoke detectors. At least one detector shall be provided at the head of every open stair and at the door leading to every enclosed stair on each floor level, including the basement, and in each sleeping area.

**Note:** Subsection (2) is effective 1-1-83.

(2) **RETROACTIVITY.** The provisions of this section shall apply to all CBRF constructed on or after the effective date of this section and to those CBRF previously constructed.

**Note:** See s. Ind 51.245 for additional requirements pertaining to smoke detectors.

**History:** Cr. Register, May, 1978, No. 269, eff. 7-1-78; r. and recr. Register, December, 1978, No. 276, eff. 1-1-79; am., Register, December, 1981, No. 312, eff. 1-1-82, except (2) eff. 1-1-83.

**Ind 61.15 Windows.** (1) **MINIMUM SIZE.** Every living and sleeping room shall have outside window (s) with a total sash area of at least 10% of the floor area of the room. The openable area of such windows shall be equal to not less than 5% of the floor area of the room served.

(2) **MINIMUM OPENING FOR SLEEPING ROOMS.** At least one window in each sleeping room shall be openable from the inside without the use of tools and shall provide a clear opening of not less than 16 inches in the least dimension.

(3) **STORM WINDOWS AND SCREENS.** All windows serving habitable rooms shall be provided with storm windows in winter and openable windows serving habitable rooms shall be provided with insect-proof screens in summer.

(a) *Exception.* Insulated windows need not be provided with storm windows.

**History:** Cr. Register, May, 1978, No. 269, eff. 7-1-78.

**Ind 61.16 Privacy.** Privacy for sleeping rooms shall be provided by full-height partitions and rigid, swing-type room doors.

**History:** Cr. Register, May, 1978, No. 269, eff. 7-1-78.

**Ind 61.17 Sanitary facilities.** (1) **BATH AND TOILET ROOMS.** (a) Every CBRF shall have at least 2 separate bath and toilet rooms, or combination bath/toilet rooms, which are accessible from public (non-sleeping) areas.

(b) Door locks shall be provided to ensure privacy.

(2) **NUMBER OF FIXTURES.** Every CBRF shall have at least 2 water closets (toilets), 2 lavatories (sinks) connected to hot and cold water and 2 bathing facilities (bathtubs or showers) connected to hot and cold water; however, the ratio of occupants to water closets and lavatories shall be not less than one water closet and one lavatory per 8 occupants.

(3) **LOCATION OF BATH AND TOILET ROOMS.** Bath and toilet rooms shall be so distributed that the maximum vertical travel distance to them from sleeping rooms is not more than one floor level.

**History:** Cr. Register, May, 1978, No. 269, eff. 7-1-78.

**Ind 61.18 Requirements for barrier-free environment.** (1) **SCOPE.** The requirements of this section are intended to ensure that all CBRF licensed for mentally retarded or physically disabled residents shall be accessible and usable by such residents.

(2) **DEFINITIONS.** (a) *Primary floor.* The primary floor is any floor level at least 50% of which is used for habitable floor space.

(3) **REQUIREMENTS FOR ACCESSIBILITY.** All CBRF shall comply with the requirements found in Table 61.18.

**Next page is numbered 269**

TABLE 61.18

Barrier-Free Requirements	Class of CBRF		
	A	B	C
Ramped or grade-level entrance from street, alley or ancillary parking to a primary floor.....	Not required	Not required <sup>1</sup>	Required
Stepped entrance to a primary floor within 2'-0" of grade.....	Not required	Required <sup>1</sup>	Not permitted
All passageway doors on primary floor minimum 2'-8" wide.....	Not required	Not required <sup>2, 3</sup>	Required
All passageway doors on primary floor minimum 2'-6" wide.....	Not required	Required <sup>4</sup>	Not permitted <sup>5</sup>
Elevators, ramps or lifts to other floor levels.....	Not required	Required <sup>4</sup>	Required <sup>4</sup>
Interior access to all common-use areas.....	Not required	Required	Required
Interior access to at least one bathing and toilet facility.....	Not required	Required	Required
Grab bars for toilet and bath fixtures.....	Not required	Required <sup>6</sup>	Required <sup>6</sup>
Compliance with s. Ind 52.04 (8).....	Not required	Required <sup>6</sup>	Required <sup>6</sup>

<sup>1</sup>Ramped or grade-level entrance required if residents are not capable of negotiating stairs.

<sup>2</sup>2' 8" doors required if residents in wheelchairs are allowed.

<sup>3</sup>2' 6" sleeping room doors permitted for rooms used by ambulatory residents.

<sup>4</sup>May be omitted if use of other floors is restricted to ambulatory or semiambulatory residents physically capable of negotiating stairs or if there are no one-of-a-kind, common-use areas located on those floors.

<sup>5</sup>Not required in rooms used only by ambulatory residents.

<sup>6</sup>Not required in rooms used only by ambulatory residents or residents not confined to a wheelchair.

(4) RAMP REQUIREMENTS. Ramps, as required in Table 61.18, shall comply with the following:

(a) *Ramp slope.* Ramps shall have a slope of not more than one foot of rise in 12 feet of run. An interior ramp with a slope of one foot of rise in 8 feet will be permitted. The ramps shall have a slip-resistant surface and shall have no side slope;

(b) *Ramp width.* Ramps shall be at least 4 feet wide, of which not more than 4 inches on each side may be occupied by a handrail;

(c) *Ramp handrails.* Ramps shall have a handrail on each side which shall be at least 2 feet 6 inches high (preferable height, 2 feet 8 inches). Handrails on unenclosed ramps shall include an intermediate parallel rail at mid height;

(d) *Ramp clearance.* Where ramps are provided to doorways, the ramp on each side of the doorway shall be level for a distance of 5 feet from the door; and

(e) *Ramp platforms.* Ramps having a 1:8 slope shall have a 5-foot long level platform at 16-foot intervals. Ramps having a 1:12 slope shall have a level platform at 30-foot intervals. Both types of ramps shall have a level platform at least 5 feet long where they turn and at least 5 feet of level clearance at the bottom of the ramps.

**History:** Cr. Register, May, 1978, No. 269, eff. 7-1-78.

**Ind 61.19 Kitchen and cooking areas.** All CBRF shall have a kitchen or an area set aside for cooking and dining accessible from public (non-sleeping) areas. Kitchens or cooking areas shall be provided with one sink, in good working condition, connected to hot and cold water; utility service connections; and space for a stove and a refrigerator.

**History:** Cr. Register, May, 1978, No. 269, eff. 7-1-78.

**FP Ind 61.20 Fire extinguishers.** A portable, dry chemical fire extinguisher, with a minimum 2A, 20 B-C rating, shall be provided on each occupied floor level. On the floor containing the kitchen, the fire extinguisher shall be located in the kitchen or cooking area.

**History:** Cr. Register, May, 1978, No. 269, eff. 7-1-78.

**Ind 61.21 Maintenance and cleanliness.** All CBRF, and all parts thereof, shall be maintained and kept in good repair, shall be kept clean, and shall also be kept free from any accumulation of dirt, trash or debris.

**History:** Cr. Register, May, 1978, No. 269, eff. 7-1-78.

**Ind 61.22 Building service equipment.** Each gas line providing service piping connections for appliances shall have a separate shut-off (stop cock) for each appliance served.

**History:** Cr. Register, May, 1978, No. 269, eff. 7-1-78.

**Ind 61.23 Potable water and plumbing.** Where a public water supply is available it shall be used to provide a continuing and adequate supply of potable water. When a public water system is not available the well, or wells, shall be approved by the department of natural resources. Water samples from an approved well shall be tested at the state laboratory of hygiene, or a state approved laboratory, at least annually. The water supply shall be bacteriologically safe prior to use.

**Note:** Refer to ch. H-62, Wis. Adm. Code, for requirements pertaining to the plumbing system.

**History:** Cr. Register, May, 1978, No. 269, eff. 7-1-78.

**FP Ind 61.24 Heating and ventilating.** (1) **HEATING.** (a) *General.* All occupied rooms in CBRF shall be provided with a permanently connected heating system.

(b) *Operation and maintenance.* 1. The heating system shall be maintained in a clean and safe condition. A minimum temperature, as specified in the licensing rules, shall be maintained in all CBRF.

2. Replacement equipment shall be of an approved type.

**Note:** The department recognizes listings of independent testing agencies such as American Gas Association (AGA) and Underwriters' Laboratories (UL).

(c) *Chimneys and breeching.* 1. Chimneys (masonry or factory-built) and breeching shall be kept in good repair and shall be of the type required for the type of connected heating equipment.

2. Every chimney shall be provided with an access panel to permit inspection and servicing.

(d) *Clearance to combustibles and combustible construction.* 1. Heating equipment shall be installed in accordance with the manufac-

Register, December, 1981, No. 312  
Building and Heating,  
Ventilating and Air Conditioning

turer's recommendations to provide minimum clearance. In the absence of manufacturer's recommendations, a minimum clearance of 36 inches shall be provided.

a. Exception: Existing installations providing less than 36 inches of clearance will be accepted if there is no physical evidence of problem (charring, etc.).

2. New combustible construction, such as partitions, shelving or storage lockers, shall not encroach upon the required clearance.

(e) *Safety features.* 1. All oil- and gas-fired equipment shall be provided with automatic controls that will shut off the fuel supply to the burner in case of ignition failure.

2. Steam boilers shall be provided with pressure gauge and safety valve.

3. Hot-water boilers shall be provided with pressure-temperature relief valve.

4. Fixed electric heating equipment shall be of a type equipped with safety and temperature controls.

5. Gas-fired fireplaces shall be provided with automatic controls that will shut off the fuel supply in case of flame-out and shall be properly vented.

6. Solid-fuel fireplaces shall be equipped with safety screen.

(f) *Space heaters.* Portable and fixed fuel-fired, and portable electric space heaters are prohibited in CBRF.

1. *Exception.* Fixed, gas-fired pre-vented wall heaters may be used.

(2) **VENTILATION: GENERAL REQUIREMENTS.** (a) *Kitchen or cooking areas.* Kitchens or cooking areas shall be provided with at least one openable outside window, an exhaust fan vented to the outside, or a means of filtered mechanical air circulation.

(b) *Bath and toilet rooms.* Bath and toilet rooms shall have at least one openable outside window at least 2 square feet in area, or a mechanical or gravity exhaust vented to the outside, or an approved ductless exhaust fan.

**History:** Cr. Register, May, 1978, No. 269, eff. 7-1-78.

**FP Ind 61.25 Electrical.** (1) **GENERAL.** (a) Every CBRF shall be supplied with electrical service, wiring, outlets and fixtures which shall be properly installed and shall be maintained in good and safe working condition.

(b) The electrical service shall be of the proper size to handle the load connected to it.

**Note:** As a guide to the owner/operator for determining the adequacy of existing electrical service, the habitable rooms should have electrical service capable of providing at least 3 watts per square foot of total floor area in addition to that provided for air conditioning, ranges, fixed electric heaters and motor-driven equipment 1/4 hp or over.

Register, December, 1981, No. 312  
Building and Heating,  
Ventilating and Air Conditioning

(2) **PROTECTION.** The branch circuits shall be protected by S-type or equivalent safety type, tamper-proof fuses, or circuit breakers not to exceed the ampacity of the smallest wire size in the circuit.

(3) **MINIMUM NUMBER OF FIXTURES AND OUTLETS.** The minimum number of fixtures and outlets shall be as follows:

(a) Every lavatory, bathroom, kitchen or kitchenette, dining room, laundry room, and furnace room shall contain at least one approved ceiling or wall-type electric light fixture equipped with sufficient lamps or tubes to provide no less than 5 footcandles at floor level at center of room. Where more than one fixture is used or required, they shall be equally spaced as far as practicable. (A switched outlet may be substituted for ceiling or wall fixture in lavatories, bathrooms and dining rooms.); and

(b) Electric duplex outlet receptacles shall be provided as follows. (To determine room area, measurements shall be taken at room perimeter and shall include doors and door-alcoves.)

1. Living room, one per 75 sq. ft. of floor area or major fraction (minimum of 2).

2. Dining room, one per 75 sq. ft. of floor area or major fraction (minimum of 2).

3. Kitchen, one per 8 lineal feet or fraction of countertop and preparation area, including island-type areas. In addition, kitchens used for dining purposes, one per 75 sq. ft. of floor area or major fraction. Separate outlets shall be provided for refrigerators.

**Note:** Preparation areas include countertops and all other similar areas at counter height.

4. Bedroom, one per 75 sq. ft. of floor area or major fraction (minimum of 2).

5. Laundry, one.

6. Toilet rooms, one (may be part of wall fixture if 72 inches or less from floor).

7. Other habitable rooms, minimum of 2.

(4) **OUTLET AND SWITCH LOCATIONS; EXPOSED WIRING.** (a) *Outlets.* Convenience outlets shall be located to discourage use of extension cords.

(b) *Switches.* Switches or equivalent devices for turning on one light in each room or passageway shall be located so as to conveniently control the lighting in the area.

(c) *Exposed wiring.* All temporary wiring and exposed, abandoned wiring shall be removed.

**History:** Cr. Register, May, 1978, No. 269, eff. 7-1-78.

**Ind 61.26 Retroactivity.** The rules of this chapter shall apply to buildings with occupancies under the scope of this chapter now in existence and to buildings hereafter converted to use as a CBRF.

**History:** Cr. Register, May, 1978, No. 269, eff. 7-1-78.

Chapter Ind 62

SPECIALTY OCCUPANCIES

Ind 62.001	Scope (p. 273)	Ind 62.44	Structural requirements (p. 280)
Ind 62.10	Definitions (p. 273)	Ind 62.45	Flame resistance (p. 280)
<b>Subchapter I Open Parking Structures</b>			
Ind 62.20	Scope (p. 274)	Ind 62.46	Fire hazards (p. 280)
Ind 62.205	Classifications	Ind 62.47	Exits (p. 281)
Ind 62.21	Construction requirements (p. 274)	Ind 62.48	Toilet facilities (p. 281)
Ind 62.22	Setbacks (p. 275)	Ind 62.49	Electrical installations (p. 281)
Ind 62.23	Separation from other occupancies (p. 275)	Ind 62.50	Fire extinguishers (p. 281)
Ind 62.24	Construction, height and allowable area (p. 275)	Ind 62.51	Illumination; exit lights and signs (p. 282)
Ind 62.25	Clearance limitations (p. 275)	<b>Subchapter IV Outdoor Theaters</b>	
Ind 62.26	Number, location and type of pedestrian exits (p. 276)	Ind 62.52	Scope (p. 282)
Ind 62.27	Stairway enclosures (p. 276)	Ind 62.53	Entrances and exits (p. 282)
Ind 62.28	Pedestrian and perimeter guardrails (p. 276)	Ind 62.54	Vehicle storage (p. 283)
Ind 62.29	Illumination and exit lights (p. 277)	Ind 62.55	Tower construction (p. 283)
Ind 62.30	Standpipes (p. 277)	Ind 62.56	Location of tower (p. 283)
Ind 62.31	Sanitary facilities (p. 277)	Ind 62.57	Concession and motion picture machine booth (p. 283)
Ind 62.32	Isolation of hazards (p. 278)	Ind 62.58	Sanitary equipment (p. 283)
Ind 62.33	Exceptions for mechanical access open parking structures (p. 278)	Ind 62.59	Ramps and speaker equipment (p. 284)
Ind 62.34	Barrier-free requirements (p. 278)	Ind 62.60	Lighting (p. 284)
<b>Subchapter II Television and Radio Antenna</b>			
Ind 62.35	Scope (p. 278)	Ind 62.61	Speed limit (p. 284)
Ind 62.36	Construction requirements (p. 278)	Ind 62.62	Running of engines (p. 284)
Ind 62.37	Design loads (p. 279)	<b>Subchapter V Assembly Seating Facilities</b>	
Ind 62.38	Antenna systems on buildings (p. 279)	Ind 62.70	Scope (p. 284)
Ind 62.39	Setbacks (p. 279)	Ind 62.71	Approval and Supervision (p. 285)
Ind 62.40	Antenna system support (p. 279)	Ind 62.72	Inspection and Maintenance (p. 285)
Ind 62.41	Electrical requirements (p. 279)	Ind 62.73	Design loads (p. 285)
<b>Subchapter III Tents</b>			
Ind 62.42	Scope (p. 279)	Ind 62.74	Construction requirements (p. 286)
Ind 62.43	Area limitation and setbacks (p. 279)	Ind 62.75	Means of egress (p. 287)
		Ind 62.76	Seating (p. 289)
		Ind 62.77	Guardrails (p. 290)
		Ind 62.78	Isolation of hazards (p. 290)
		Ind 62.79	Sanitary facilities (p. 290)
		Ind 62.80	Illumination and emergency lighting (p. 291)
		Ind 62.81	Fire prevention (p. 291)

**Ind 62.001 Scope.** This classification includes all specialty occupancies as indicated in the scope of each subchapter of this chapter.

**History:** Cr. Register, December, 1977, No. 264, eff. 1-1-78; am. Register, December, 1981, No. 312, eff. 1-1-82.

**Ind 62.10 Definitions.** (1) "Assembly seating facilities" means structures including but not limited to, bleachers, grandstands and stadiums on which persons are seated for such purposes as entertainment, worship or deliberation.

(2) "Open parking structure" means a structure with open areas in the exterior walls or ventilation shafts, or combination of both, as speci-

Register, December, 1981, No. 312  
 Building and heating, ventilating  
 and air conditioning code



fied in s. Ind 62.21 used solely for the parking of passenger vehicles without any facilities for repairing or fueling of vehicles within the structure.

(3) "Outdoor theater" means a place of outdoor assembly used for the showing of plays, operas, motion pictures and similar forms of entertainment in which the audience views the performance from self-propelled vehicles parked within the theater enclosure.

(4) "Permanent" means in place for more than 180 consecutive calendar days.

(5) "Repair garage" means a structure as defined in s. Ind 59.01 (4).

(6) "Storage garage" means a structure as defined in s. Ind 59.01 (5).

(7) "Tents" mean portable, temporary shelters or structures, the covering of which is made of pliable material.

**History:** Cr. Register, December, 1977, No. 264, eff. 1-1-78; cr. (3) and (4), Register, January, 1980, No. 289, eff. 2-1-80; r. and recr., Register, December, 1981, No. 312, eff. 1-1-82.

## SUBCHAPTER I — OPEN PARKING STRUCTURES

**Ind 62.20 Scope.** This subchapter provides the minimum requirements for the design and construction of open parking structures as specified in s. Ind 62.10 (2).

**History:** Cr. Register, December, 1977, No. 264, eff. 1-1-78; am., Register, December, 1981, No. 312, eff. 1-1-82.

**Ind 62.205 Classifications.** Open parking structures shall be classified as either ramp access or mechanical access types as follows:

(1) Ramp access, open parking structures employ a series of continually sloped floors or a series of interconnected ramps between floors permitting the movement of vehicles under their own power between the street level and parking areas; or

(2) Mechanical access, open parking structures employ fully automated parking machines, lifts, elevators or other mechanical devices for moving vehicles between the street level and the parking area, and in which public occupancy is prohibited above street level.

**History:** Cr. Register, December, 1981, No. 312, eff. 1-1-82.

**Ind 62.21 Construction requirements.** (1) **GENERAL.** Open parking structures shall be provided with open areas in the exterior walls or ventilation shafts, or a combination of both, on each level of at least 4% of the total floor area of that level, distributed on at least 2 exterior sides so as to provide cross ventilation.

(2) **MATERIAL.** All open parking structures shall be constructed of noncombustible materials.

**Note:** Structural components of open parking structures are subjected to corrosive and deteriorating elements. The designer should consider the effects of such elements and should consider the use of air-entrained concrete, concrete sealers and coatings, additional cover for reinforcing and other accepted engineering practices to protect the components.

Register, December, 1981, No. 312  
Building and heating, ventilating  
and air conditioning code

(3) **FLOORS.** Floors shall be provided with drainage as specified in s. H62.12, Wis. Adm. Code.

**History:** Cr. Register, December, 1977, No. 264, eff. 1-1-78; r. and recr. Register, December, 1981, No. 312, eff. 1-1-82.

**Ind 62.22 Setbacks.** Open parking structures may be erected without enclosing walls, except that enclosing walls of not less than 2-hour fire-resistive construction, as specified in s. Ind 51.04, shall be provided on all sides which are less than 10 feet from a property line between premises or any other building.

**History:** Cr. Register, December, 1977, No. 264, eff. 1-1-78.

**Ind 62.23 Separation from other occupancies.** Every open parking structure shall be separated from any other occupancy by noncombustible 2-hour (NC-2) rated construction, or better, except as specified in s. Ind 55.05. (With respect to s. Ind 55.05, open parking structures are considered nonhazardous.) All openings in the wall to adjoining occupancies shall be protected by means of self-closing, fire-resistive doors as specified in s. Ind 51.047.

**Note:** It is also the intent of this section to consider office and building maintenance areas used in conjunction with the operation of the open parking structure as distinct occupancies requiring 2-hour separation.

**History:** Cr. Register, December, 1977, No. 264, eff. 1-1-78.

**Ind 62.24 Construction, height and allowable area.** (1) **CONSTRUCTION AND HEIGHT.** Open parking structures shall be of the type of construction and shall not exceed the height as specified in this section. The maximum floor area of any such structure shall not exceed that permitted for the corresponding type of construction and height as follows:

(a) Open parking structures of noncombustible zero-hour (NC-0) rating shall not exceed 70 feet in height or 700,000 square feet in total area.

(b) Open parking structures of noncombustible 2-hour rating or better shall not be limited in height or area per floor level. Exterior walls need not be rated, except as provided in s. Ind 62.22.

**Note:** Open parking structures in excess of 60 feet in height are exempt from the administrative rules and statutes requiring automatic fire sprinkler systems (see Ind 52.01 (1) and (2) and s. 101.14, Stats.).

**History:** Cr. Register, December, 1977, No. 264, eff. 1-1-78; am. (1) (intro.), Register, December, 1981, No. 312, eff. 1-1-82.

**Ind 62.25 Clearance limitations.** (1) \* **PRINCIPAL VEHICLE AND PEDESTRIAN TRAFFIC AREAS.** The clear height of each floor level in principal vehicle and pedestrian traffic areas shall be not less than 7 feet 0 inches.

(2) **CLEARANCE SIGNS.** Clearance limitation signs shall be prominently posted at all vehicle entrances.

**Note:** A lesser clear height may be permitted in mechanical-access open parking structures when approved by the department.

**History:** Cr. Register, December, 1977, No. 264, eff. 1-1-78.

\*See Appendix A for further explanatory material.

Register, December, 1981, No. 312  
Building and heating, ventilating  
and air conditioning code

**Ind 62.26 Number, location and type of pedestrian exits.** (1) **NUMBER OF EXITS.** Every open parking structure and every floor level thereof shall have at least 2 exits.

(2) **DISTANCE TO EXITS.** Additional exits shall be provided so that no part of the open parking structure will be more than 200 feet distant to the exit discharge grade or to a stair enclosure if the walls separating the stair from the open parking structure are of at least noncombustible one-hour (NC-1) rating or better and the enclosure is continuous to an outside exit.

**Note:** In all cases, required exit stairs are required to be enclosed (see s. Ind 62.27). If the designer elects to increase the exit distance by measuring to the stair enclosure, the enclosure must have at least a noncombustible one-hour (NC-1) rating.

(3) **LOCATION OF EXITS.** Exits in all open parking structures shall be placed as far apart as practicable and so located that if any exit is blocked, some other exit will still be available from every part of the structure.

(4) **TYPE OF EXITS.** At least one-half of the exits required by this section shall be standard exits to grade, stairways or horizontal exits as specified in ss. Ind 51.15, 51.16 and 51.19, respectively. The other exits may be non-parking access ramps with a maximum slope of 1:8.

**History:** Cr. Register, December, 1977, No. 264, eff. 1-1-78; am. (4), Register, December, 1978, No. 276, eff. 1-1-79; am. (4), Register, January, 1980, No. 289, eff. 2-1-80.

**Ind 62.27 Stairway enclosures.** Stair enclosures of NC-0 hour rating, or better, shall be provided for all required exit stairways, unless otherwise required to be rated.

**Note:** It is the intent of s. Ind 62.27 to require all required exit stairs to be enclosed. If the designer elects to measure the exit distance to the stair enclosure, the enclosure must be then rated. (See s. Ind 62.26 (2).)

**History:** Cr. Register, December, 1977, No. 264, eff. 1-1-78.

**Ind 62.28 Pedestrian and perimeter guardrails.** (1) **PEDESTRIAN GUARDRAILS.** (a) Pedestrian guardrails, or equivalent, conforming to the requirements of s. Ind 51.162, shall be provided on all open sides of the structure on each level.

(b) Pedestrian guardrails as specified in s. Ind 62.28 (1) (a) shall be provided at changes of elevation within the structure where the clear vertical opening at the elevation change is one foot 6 inches or greater.

(2) **PERIMETER GUARDRAILS.** (a) Perimeter guardrails shall be installed at the end of drive lanes and shall be designed for a minimum horizontal live load of 1000 pounds per lineal foot acting at 18 inches above the floor level.

(b) Perimeter guardrails shall be installed at the end of parking stalls and shall be designed for a minimum horizontal live load of 500 pounds per lineal foot acting at 18 inches above the floor.

**History:** Cr. Register, December, 1977, No. 264, eff. 1-1-78; am. (1), Register, January, 1980, No. 289, eff. 2-1-80.

Register, December, 1981, No. 312  
Building and heating, ventilating  
and air conditioning code

**Ind 62.29 Illumination and exit lights.** (1) **ILLUMINATION LEVELS.** **FP**  
Minimum illumination levels at a horizontal plane 30 inches above the floor shall conform to the requirements of Table 62-I.

(2) **EXIT LIGHTS.** Every required exit from each floor shall be indicated by an approved illuminated exit sign bearing the word **EXIT** or **OUT** in plain letters not less than 5 inches in height.

**TABLE 62-I**  
**MINIMUM ILLUMINATION LEVELS**

Area	Intensity (in footcandles)
Stairways and exits	10
Parking areas	2

**History:** Cr. Register, December, 1977, No. 264, eff. 1-1-78.

**Ind 62.30 Standpipes.** (1) **FIRE DEPARTMENT STANDPIPES.** **Except as** **FP**  
provided in sub. (2), fire department standpipes shall be provided in all open parking structures 3 or more stories in height.

(a) Fire department standpipes shall be dry standpipes systems.

(b) Fire department standpipes with a fire department connection greater than 50 feet to a street shall be interconnected to a standpipe system with such a connection 50 feet or less to a street.

(c) Fire department standpipes shall be provided in each stair enclosure and shall be provided with approved 2½ inch valve hose connections at each flow level with one valve connection in the stair enclosure and one valve connection immediately outside the enclosure.

(d) Fire department standpipes shall be as specified in s. Ind 51.21 (3) (e) to (i).

(2) **EXCEPTIONS.** (a) The department will recognize alternative systems and designs if an equivalent degree of safety is provided in lieu of required fire department standpipes in open parking structures 60 feet or less in height.

(b) The department will accept open parking structures without fire department standpipes if clearances are provided to allow fire-fighting vehicles access throughout the open parking structure.

**History:** Cr. Register, December, 1977, No. 264, eff. 1-1-78; am. (1) (d) 2., Register, December, 1978, No. 276, eff. 1-1-79; r. and recr., Register, December, 1981, No. 312, eff. 1-1-82.

**Ind 62.31 Sanitary facilities.** (1) **UNATTENDED PARKING STRUCTURES.**  
Sanitary facilities need not be provided in unattended parking structures.

Register, December, 1981, No. 312  
Building and heating, ventilating  
and air conditioning code

(2) **ATTENDED PARKING STRUCTURES.** Sanitary facilities for employes shall be provided in accordance with s. Ind 54.12 in attended parking structures.

**Note:** Sanitary facilities for patrons need not be provided.

**History:** Cr. Register, December, 1977, No. 264, eff. 1-1-78.

**FP Ind 62.32 Isolation of hazards.** (1) **FIRE PROTECTION.** Boilers, furnaces, including fuel rooms and breeching, and all open-flame equipment within open parking structures shall be isolated from the rest of the open parking structure by at least a 2-hour fire-resistive construction as specified in ss. Ind 51.04 to Ind 51.049.

(2) **PROTECTION OF OPENINGS.** All openings in such enclosure shall be protected with self-closing fire-resistive doors as specified in s. Ind 51.047.

(3) **SUSPENDED EQUIPMENT.** Space heaters, suspended furnaces, and direct-fired unit heaters, fired with various fuels, may be used without an enclosure where approved by the department. Where such equipment is used without an enclosure, they shall be located at least 8 feet above the floor.

**History:** Cr. Register, December, 1977, No. 264, eff. 1-1-78; am. (1), Register December, 1981, No. 312, eff. 1-1-82.

**Ind 62.33 Exceptions for mechanical access open parking structures.** Mechanical access open parking structures need not comply with ss. Ind 62.25 - 62.29, inclusive.

**History:** Cr. Register, December, 1977, No. 264, eff. 1-1-78.

**Ind 62.34 Barrier-free requirements.** (1) **PARKING SPACES.** Accessible parking spaces shall be provided in accordance with the applicable requirements specified in s. Ind 52.04 (3) (a).

(2) **TOILET FACILITIES.** Toilet facilities provided for the employes, as specified in s. Ind 62.31 (2), shall comply with the requirements of s. Ind 52.04 (4) (c).

**History:** Cr. Register, December, 1978, No. 276, eff. 1-1-79.

## **SUBCHAPTER II—TELEVISION AND RADIO TRANSMITTING AND RECEIVING ANTENNA**

**Ind 62.35 Scope.** The requirements of this part shall apply to the outdoor portion of all apparatus, more than 12 feet in height, used for transmitting and receiving television or radio waves.

**History:** Cr. Register, December, 1978, No. 276, eff. 1-1-79.

**Ind 62.36 Construction requirements.** All television and radio antenna systems, including the supporting tower or mast, shall be constructed of galvanized steel or other corrosive-resistant noncombustible material. Where approved by the department, towers constructed of wood or wood poles set in the ground may be used to support antenna systems, but no wood tower or wood pole may be mounted on the roof of any building structure.

**History:** Cr. Register, December, 1978, No. 276, eff. 1-1-79.

Register, December, 1981, No. 312  
Building and heating, ventilating  
and air conditioning code

**Ind 62.37 Design loads.** The antenna and tower shall be designed to support the dead load of the structure plus an ice load at least ½-inch in radial thickness. The ice load shall be computed only upon the wires, cables, messengers and antenna.

(1) **WIND LOADS.** The tower or mast shall be braced or guyed and anchored to resist a horizontal wind pressure of not less than 30 pounds for every square foot (net area) of exposed surface. Guy wires shall not be anchored to a chimney or to any roof ventilator or vent pipe.

**History:** Cr. Register, December, 1978, No. 276, eff. 1-1-79.

**Ind 62.38 Antenna systems on buildings.** Antenna systems installed on the roof of a building shall not be supported by or attached to a chimney. All such installations shall be mounted on an independent platform or base and anchored in place. The platform or base of the tower shall be sized to distribute the weight of the structure so the roof construction will safely support the weight of the structure in addition to the required live and dead roof loads.

**History:** Cr. Register, December, 1978, No. 276, eff. 1-1-79.

**Ind 62.39 Setbacks.** All antenna systems shall be so installed that no part of the structure will be nearer to a street, or other public thoroughfare, than the height of the antenna as measured from its platform or base to the topmost point. No wires, cables, or guy wires shall extend over any street or other public thoroughfare or over any electric power or communication lines.

**History:** Cr. Register, December, 1978, No. 276, eff. 1-1-79.

**Ind 62.40 Antenna system support.** Poles used for electric power or for communication lines shall not be used for supporting or for guying any antenna system. Where antenna installations are so located that damage will be caused to adjacent power or communication lines by the falling of the antenna structure, a separate safety wire shall be attached to the top of the tower and secured in a direction away from the power or communication lines.

**History:** Cr. Register, December, 1978, No. 276, eff. 1-1-79.

**Ind 62.41 Electrical requirements.** Electrical installations in connection with antenna systems, including the grounding of the tower or mast, shall comply in all respects with the requirements of the Wisconsin state electrical code, volume 2, ch. ILHR 16, Wis. Adm. Code.

**History:** Cr. Register, December, 1978, No. 276, eff. 1-1-79.

### SUBCHAPTER III—TENTS

**Ind 62.42 Scope.** The requirements of this part shall apply to all tents, except those used exclusively for construction purposes.

**History:** Cr. Register, January, 1980, No. 289, eff. 2-1-80.

**Ind 62.43 Area limitation and setbacks.** (1) **AREA OF GROUND COVERED.** No tent shall be erected to cover more than 75% of the premises on which it is located.

Register, December, 1981, No. 312  
Building and heating, ventilating  
and air conditioning code

(2) **SETBACK TO PROPERTY LINE AND OTHER STRUCTURES.** (a) Tents used for assembly purposes which cover 1500 square feet or more of ground area shall be located at least 20 feet from any other structure or adjoining property lines.

(b) Concession and other tents not used for assembly purposes need not be separated from each other and may be located less than 20 feet from other structures.

(3) **SETBACK FOR EXITING.** Stake lines of adjacent tents used for assembly purposes shall be sufficient distance from each other to provide an emergency exit passageway not less than 6 feet in width between stake lines. Proper protection shall be provided along such stake lines to eliminate tripping hazards.

**History:** Cr. Register, January, 1980, No. 289, eff. 2-1-80.

**Ind 62.44 Structural requirements.** (1) **MATERIAL SIZE AND STRENGTH.** Poles and other members supporting tents shall be of sufficient size and strength to support the structure safely without exceeding the stresses specified in ch. Ind 53 of this code.

(2) **WIND LOAD.** (a) All tents shall be adequately guyed, supported and braced to withstand a wind pressure or suction of not less than 10 pounds per square foot.

(b) The poles, guys, stakes, fastenings and similar devices shall be of sufficient strength and so attached as to resist a wind pressure of at least 20 pounds per square foot of projected area of the tent.

**History:** Cr. Register, January, 1980, No. 289, eff. 2-1-80.

**Ind 62.45 Flame resistance.** All tents used for assembly purposes or in which animals are stabled and all other tents used by the public in places of outdoor assembly shall be effectively flameproofed. The owner shall furnish a certificate or a test report by a recognized testing engineer or laboratory as evidence that such tents have the required flame resistance.

**History:** Cr. Register, January, 1980, No. 289, eff. 2-1-80.

**FP Ind 62.46 Fire hazards.** (1) **CLEARING OF GROUND.** The ground enclosed by a tent used in connection with a place of outdoor assembly and for a distance of not less than 10 feet outside such structure on all sides shall be cleared of all flammable material or vegetation which will transmit fire. The premises shall be kept free from such flammable material during the period the premises are used by the public.

(2) **COMBUSTIBLE MATERIAL FOR CARE OF ANIMALS.** No hay, straw, shavings or similar combustible materials other than that necessary for the current feeding and care of animals shall be permitted within any tents used for public assembly except that sawdust and shavings may be used if kept damp.

(3) **NO SMOKING.** No smoking or unapproved open flame of any kind shall be permitted in any tent while occupied by the public. "No Smoking" signs shall be conspicuously posted in all tents open to the public.

Register, December, 1981, No. 312  
Building and heating, ventilating  
and air conditioning code

(4) SAFETY FILM. Tents shall not be used for motion picture performances unless safety film is used.

History: Cr. Register, January, 1980, No. 289, eff. 2-1-80.

Ind 62.47 Exits. (1) NUMBER OF EXITS. (a) Every tent occupied by the public shall have at least 2 standard exits located at or near opposite ends of the structure. FP

(b) In tents used for assembly purposes, exits shall be provided on 3 sides if the capacity exceeds 600 persons and on 4 sides where the capacity exceeds 1,000 persons.

(2) EXIT DISTANCE. Exits shall be uniformly distributed but in no case shall the line of travel to an exit be greater than 150 feet.

(3) EXIT WIDTH. The total width of exits from a tent used for assembly purposes shall be not less than 44 inches per 100 persons. Exit openings shall comply in all respects with with the requirements of ss. Ind 51.15 and 55.10 of this code.

History: Cr. Register, January, 1980, No. 289, eff. 2-1-80.

Ind 62.48 Toilet facilities. Separate toilet facilities, in conjunction with all tents used as places of outdoor assembly, shall be provided in accordance with s. Ind 55.32. Toilet rooms and equipment shall comply with the requirements of ss. Ind 52.50-52.64 of this code or as approved by the department.

History: Cr. Register, January, 1980, No. 289, eff. 2-1-80.

Ind 62.49 Electrical installations. (1) GENERAL. Electrical systems in all tents used as places of outdoor assembly shall be installed in accordance with the requirements of the Wisconsin state electrical code, volume 2, ch. ILHR 16, Wis. Adm. Code. All such systems shall be maintained and operated in a safe and workmanlike manner. FP

(2) PROTECTION AND ISOLATION. The electrical system and equipment shall be isolated from the public by proper elevation and guarding. All electrical fuses and switches shall be installed in approved enclosures. Cables laid on the ground or in areas traversed by the public shall be placed in trenches or protected by approved covers.

History: Cr. Register, January, 1980, No. 289, eff. 2-1-80.

Ind 62.50 \*Fire extinguishers. (1) GENERAL. Portable fire extinguishers shall be installed as specified in Table 62.50. FP

51.22

\*See Appendix A for further explanatory material.



TABLE 62.50

Basic Minimum Extinguisher Rating	Maximum Travel Distance to Extinguisher (feet)	Area to be Protected per Extinguisher (sq. ft.)
1A	75	3,000
2A	75	6,000
3A	75	9,000
4A or larger	75	11,250

(2) **LOCATION.** (a) Extinguishers shall be conspicuously located where they will be readily accessible and immediately available in the event of fire.

(b) Extinguishers shall not be obstructed or obscured from view.

(3) **MAINTENANCE.** Portable fire extinguishers shall be maintained as specified in s. Ind 51.22.

**History:** Cr. Register, January, 1980, No. 289, eff. 2-1-80; r. and rec., Register, December, 1981, No. 312, eff. 1-1-82.

**FP Ind 62.51 Illumination; exit lights and signs.** (1) **LIGHTING OF EXITS.** All exits, aisles and passageways leading to exits in tents used as places of outdoor assembly shall be kept adequately lighted at all times when the structure is occupied by the public. Artificial illumination having an intensity of not less than 2.5 footcandles at the floor line shall be provided when natural light is inadequate.

(2) **ILLUMINATED EXIT SIGNS.** Exit lights and signs complying with the requirements of s. Ind 55.11 shall be provided in all tents used as places of outdoor assembly where more than 100 persons can be accommodated.

**History:** Cr. Register, January, 1980, No. 289, eff. 2-1-80.

## SUBCHAPTER IV—OUTDOOR THEATERS

**Ind 62.52 Scope.** The requirements of this part shall apply to all outdoor theaters now in existence and to outdoor theaters hereafter constructed, except as provided in s. Ind 62.52.

**History:** Cr. Register, January, 1980, No. 289, eff. 2-1-80.

**Ind 62.53 Entrances and exits.** All entrances and exits for outdoor theaters shall comply with the regulations of the department of transportation for driveways from property abutting state highways and the following additional requirements:

(1) **NUMBER OF ENTRANCES.** Not more than one entrance shall be provided for each access road but each such entrance may be divided into 2 roadways and channelized to properly provide for vehicles turning right or left from the highway.

(2) **HIGHWAY RIGHT-OF-WAY.** That portion of an entrance or exit lying within the highway right-of-way shall comply with the regulations of the authority in charge of the maintenance of the highway or, in the event

Register, December, 1981, No. 312  
Building and heating, ventilating  
and air conditioning code

this authority has no regulation, it shall comply with regulations prescribed by the state department of transportation.

(3) **NUMBER OF EXITS.** Not more than one exit shall be provided for each access highway but such exit may be suitably channelized to provide for right and left turns to the highway, and not more than one traffic lane shall be permitted for each traffic lane on the highway available to vehicles leaving the theater.

**History:** Cr. Register, January, 1980, No. 289, eff. 2-1-80.

**Ind 62.54 Vehicle storage.** (1) **AREA NEEDED.** A storage area for vehicles, equal to not less than 10% of the theater capacity, shall be provided between the highway and the ticket booth. In all cases, sufficient storage space shall be provided so the vehicles will not back up on the traveled way of the highway. Storage area shall be calculated on the basis of 162 square feet per vehicle.

(2) **HOLD-OVER AREA.** A hold-over storage area having sufficient capacity to accommodate not less than 15% of the theater capacity shall be provided between the ticket booth and the ramp area.

**History:** Cr. Register, January, 1980, No. 289, eff. 2-1-80.

**Ind 62.55 Tower construction.** The tower supporting the motion picture screen shall be designed to resist a horizontal wind pressure of not less than 30 pounds for every square foot of exposed surface.

**History:** Cr. Register, January, 1980, No. 289, eff. 2-1-80.

**Ind 62.56 Location of tower.** The screen shall be so oriented that the picture is not visible from any major highway. This requirement does not apply to towers erected prior to January 1, 1952.

**History:** Cr. Register, January, 1980, No. 289, eff. 2-1-80.

**Ind 62.57 Concession and motion picture machine booth.** (1) **MOTION PICTURE BOOTH.** The motion picture booth and equipment shall comply in all respects with the requirements of ss. Ind 55.40 through 55.49.

(2) **CONCESSION BUILDINGS.** Concession buildings in connection with outdoor theaters shall comply with the requirements of ch. Ind 54.

**History:** Cr. Register, January, 1980, No. 289, eff. 2-1-80.

**Ind 62.58 Sanitary equipment.** (1) **NUMBER OF FIXTURES REQUIRED.** Outdoor theaters shall be provided with separate toilet facilities as required by s. Ind 55.32. Toilet rooms and equipment shall comply with the requirements of ss. Ind 52.50 through 52.64.

(2) **DETERMINATION OF CAPACITY.** In determining the number of fixtures required for toilet rooms in connection with outdoor theaters, the capacity of the theater is established by allowing 2¼ persons for each vehicle accommodated, exclusive of vehicles parked in the waiting or hold-over area.

(3) **APPROACHES TO TOILET ROOMS.** Where the public toilet rooms are so located that the patrons must cross the ramp area in order to reach the toilet rooms, a suitable approach or passageway leading thereto shall

Register, December, 1981, No. 312  
Building and heating, ventilating  
and air conditioning code

be maintained. Such passageways shall be properly lighted and they shall be kept free from obstructions.

**History:** Cr. Register, January, 1980, No. 289, eff. 2-1-80.

**Ind 62.59 Ramps and speaker equipment.** (1) **RAMP SPACING.** Ramps shall be spaced not less than 38 feet apart. The ramps shall be so designed that any vehicle can move from its parked position to the exit driveway without being required to back up.

(2) **SURFACE REQUIRED.** All ramps, parking areas, entrance and exit driveways shall be properly surfaced with a gravel surfacing or better, adequate to withstand the weight of the vehicles accommodated.

(3) **PUBLIC TRANSPORTATION SPEAKER FACILITIES.** Where additional seating space is provided in the theater enclosure for patrons using public transportation facilities, the speaker arrangement shall be such that the sound will be confined to the immediate seating area and not broadcast beyond the theater enclosure.

(4) **SPACING OF SPEAKER POSTS AND ELECTRICAL WIRING.** There shall not be less than 18 feet distance between speaker posts, measured parallel to the ramps, except in seated areas for patrons using public transportation. All electrical wiring and electrical equipment shall be installed in accordance with the provisions of the Wisconsin state electrical code, volume 2, ch. ILHR 16, Wis. Adm. Code. Each speaker post shall be wired with wire approved for underground use laid in trenches not less than 12 inches in depth.

**History:** Cr. Register, January, 1980, No. 289, eff. 2-1-80.

**Ind 62.60 Lighting.** All entrance and exit driveways shall be adequately lighted and properly marked to avoid congestion and confusion and shall remain lighted throughout the performance and until the audience has left the area.

**History:** Cr. Register, January, 1980, No. 289, eff. 2-1-80.

**Ind 62.61 Speed limit.** In every outdoor theater, notices of a permanent character shall be prominently displayed designating the maximum speed limit permitted for cars driven within the area. Parking lights shall be used when cars moving in the theater enclosure.

**History:** Cr. Register, January, 1980, No. 289, eff. 2-1-80.

**Ind 62.62 Running of engines.** At each performance, an instructive trailer shall be shown on the screen informing the patrons of the danger of carbon monoxide poisoning when the engine is running and stating that when it becomes necessary to run the engine, the windows of the vehicle should be opened at least one inch.

**History:** Cr. Register, January, 1980, No. 289, eff. 2-1-80.

## SUBCHAPTER V ASSEMBLY SEATING FACILITIES

**Ind 62.70 Scope.** The requirements of this subchapter apply to all assembly seating facilities intended primarily to support persons for the purpose of spectator seating. |

**Register, December, 1981, No. 312**  
Building and heating, ventilating  
and air conditioning code

**History:** Cr. Register, December, 1981, No. 312, eff. 1-1-82.

**Ind 62.71 Approval and supervision.** (1) **APPROVAL OF PLANS.** Plans and specifications shall be submitted to the department in accordance with the applicable provisions of ch. Ind 50. The following information shall also be included with each submittal:

(a) A plot plan for outdoor seating facilities showing location of facility relative to property lines and adjacent buildings or structures on the same premises; or a floor plan for indoor seating facilities showing location of seating relative to all required exits, aisles and passageways;

(b) Location and size of all structural members, seating area and number of seats, aisles and guardrail assemblies and number and spacing of all rows; and

(c) Structural calculations or a test report made by an independent testing agency and certified by a Wisconsin registered architect or engineer showing that the dead and live load in the open or partially open position and dead load in the closed position can be safely carried by the supporting structure.

*More than 5 rows*

1. **Exception.** The information specified in this paragraph need not be submitted if the seating facility has been granted a materials approval as specified in sub. (2).

(2) **APPROVAL OF DESIGN.** The design of each type or model of a seating facility may be approved by the department prior to installation for designs that are structurally repetitive in nature.

**Note:** See s. Ind 50.19 for further information.

(3) **INSTALLATION SUPERVISION.** (a) The installation of all permanent seating facilities having more than 5 rows in height shall be erected under the supervision of a Wisconsin registered architect or engineer.

(b) Every temporary seating facility shall be inspected for proper erection in accordance with the manufacturer's instructions prior to initial public occupancy.

**History:** Cr. Register, December, 1981, No. 312, eff. 1-1-82.

**Ind 62.72 Inspection and maintenance.** Every seating facility shall be inspected at least annually. Any loose connections, defective or broken members shall be repaired before the facility is used. All repairs and maintenance shall conform with the provisions of chs. Ind 50-64. **FP**

**History:** Cr. Register, December, 1981, No. 312, eff. 1-1-82.

**Ind 62.73 Design loads.** (1) **DEAD LOADS.** All seating facilities shall be designed and constructed to support the actual dead weight of all component members.

(2) **LIVE LOADS.** All seating facilities shall be designed and constructed to support the superimposed minimum live loads specified in Table 62.73. In every case where the live load is greater than the minimum, the actual load shall be used. The most severe distribution, concentration and combination of design loads and forces shall be taken into consideration.

**TABLE 62.73  
MINIMUM STRUCTURAL LOADINGS**

Component or Load Orientation	Load*
<b>Vertical loads:</b>	
Seating structure with load applied over the horizontal projected area	100 PSF
Seats and footboards	120 PLF
Seating platforms	100 PSF
Nonseating areas, such as aisles and passageways	100 PSF
<b>Sway loads in combination with vertical loads:</b>	
Acting parallel to seating	24 PLF
Acting normal to seating, such as front to rear and rear to front	10 PLF
<b>Wind loads in combination with live, dead and sway loads:</b>	
Vertical projected area when occupied	15 PSF
Vertical Projected area when unoccupied	30 PSF
<b>Guardrail loads:</b>	
All rail members with load acting vertically and horizontally	50 PLF
<b>Floor and ground loadings:</b>	
<b>LEE</b>	
Floors supporting seating facilities	See Table 53-I
Ground supporting seating facilities	See ch. Ind 53-Part II

\*PSF = Pounds per square foot; PLF = Pounds per linear foot

(3) **PARTIAL LOADING.** (a) Except as provided in par. (b), structural members in which the stresses are greater under a partial loading than under full loading shall be designed to meet the conditions of greatest stress.

(b) Allowable stresses due to dead and live loads combined with either the wind or sway load or both, may be increased 33 1/3% provided the structural capacity of the component used is not less than that required for dead and live loads alone.

(4) **ANCHORAGE LOADS.** Folding or telescoping seating facilities that are attached to a floor or wall shall be anchored to withstand all impact loads in addition to the required live and dead loads.

(5) **STRUCTURAL MEMBER OMISSION.** All seating facilities shall be designed and manufactured so that if any structural member essential to the strength and stability of the structure is omitted during erection, the absence of such unused member will be self-evident.

(6) **FOUNDATIONS, BASE PLATES AND MUDSILLS.** (a) Where provided, foundations for seating facilities shall comply with the requirements of ch. Ind 53, Part II.

(b) Mudsills of approved material sized to prevent settlement shall be provided when seating facilities rest directly on the ground. All bearing surfaces between mudsills and base plates shall be in full contact with each other.

**History:** Cr. Register, December, 1981, No. 312, eff. 1-1-82.

**Ind 62.74 Construction requirements.** (1) **AREA LIMITATIONS.** (a) *Combustible construction.* Seating facilities constructed entirely of

Register, December, 1981, No. 312  
Building and heating, ventilating  
and air conditioning code

combustible construction shall not exceed 10,000 square feet in ground area or 200 feet in length.

(b) *Partially noncombustible construction.* Seating facilities shall not exceed 20,000 square feet in ground area or 400 feet in length when constructed of any of the following:

1. Noncombustible framing and combustible seatboards or footboards;
2. Entirely of fire retardant treated wood; or
3. Entirely of members conforming to dimensions for heavy timber construction as specified in s. Ind 51.03 (4).

(c) *Noncombustible construction.* Seating facilities constructed of totally noncombustible construction shall not be limited in ground area or length.

(2) **HEIGHT LIMITATION.** (a) *Combustible construction.* Seating facilities constructed entirely of combustible materials shall not exceed 20 feet above the ground or floor.

(b) *Noncombustible construction.* Seating facilities constructed of totally or partially noncombustible construction shall not be limited in height.

(c) *Within tents.* The highest level of seat platforms of any portable seating facility within a tent shall not exceed 12 feet above the ground or floor.

(d) *Folding or telescoping.* The highest level of seat platforms of any folding or telescoping seating facility not attached to a wall shall not exceed 12 rows or 11 feet above the floor, whichever is lower.

(3) **CLEARANCE LIMITATIONS.** A minimum of 7 feet vertical clearance shall be provided between any platform, seatboard or footboard and any ceiling or projection beneath the ceiling.

(4) **LOCATION AND SETBACK.** Outdoor seating facilities shall be located at least 10 feet from any other building or adjoining property line unless the exterior walls of such adjacent building are of one-hour fire-resistive construction or better and all openings therein are protected with fire-resistive doors and windows as specified in ss. Ind 51.047 and 51.048.

(5) **BARRIER-FREE REQUIREMENTS.** Accessible seating space shall be provided in permanent, elevated seating facilities in accordance with the applicable requirements as specified in s. Ind 52.04.

**History:** Cr. Register, December, 1981, No. 312, eff. 1-1-82.

**Ind 62.75 Means of egress.** (1) **TYPE OF EXITS.** (a) Except as provided in par. (b), all required exits from any part of a seating facility shall be doorways, stairways or ramps conforming to the requirements specified in ss. Ind 55.08 through 55.10.

(b) Doorways, stairways and ramps are not required for assembly seating facilities when aisles are not required.

(2) **NUMBER OF EXITS.** (a) *Outdoor seating.* Every outdoor seating facility, and every balcony or tier considered separately, shall be provided with at least 2 exits located as remote from each other as practicable and leading directly to the outside at grade. If the capacity of any such facility, balcony or tier exceeds 1,000 persons, there shall be at least 3 exits and where the capacity exceeds 4,000 persons, there shall be at least 4 exits.

(b) *Indoor seating.* The number of exits for every indoor seating facility shall comply with the requirements as specified in s. Ind 55.07.

(3) **DISTANCE TO EXITS.** Exits shall be distributed uniformly to prevent congestion and shall be so located that the line of travel to an exit or to a street, alley or open court is not greater than 150 feet.

(4) **AGGREGATE WIDTH OF EXITS.** (a) *Outdoor seating.* The total clear width of exits from any outdoor seating facility shall be not less than 22 inches for each 500 persons, or fraction thereof.

(b) *Indoor seating.* The total clear width of exits off of any indoor seating facility shall be not less than 22 inches per 100 persons, or fraction thereof.

(5) **EXIT LIGHTS AND SIGNS.** Exit lights and signs shall comply with the requirements as specified in s. Ind 55.11.

(6) **AISLES REQUIRED.** (a) Except as provided in par. (b), aisles shall be required in all seating facilities.

(b) Aisles may be omitted provided all of the following conditions exist:

1. Seats are without backrests;
2. The rise between rows does not exceed 12 inches;
3. The number of rows does not exceed 20 for outdoor seating facilities or 16 for indoor seating facilities;
4. The row spacing does not exceed 28 inches; and
5. The first seatboard is not more than 20 inches above the ground or floor.

(7) **AISLE WIDTH.** Aisles having seats on both sides shall be not less than 42 inches in width and aisles having seats on one side only shall be not less than 36 inches wide.

(8) **AISLE LOCATION.** (a) *Outdoor seating.* For seating not within a building, the number of seats between any seat and an aisle shall not be greater than 20 when the seats are without backrests and 11 when the seats have backrests.

(b) *Indoor seating.* Except as provided in par. (c), the number of seats between any seat and an aisle for seating within a building, shall not be greater than 9 when the seats are without backrests and 6 when the seats have backrests.

(c) *Continental seating.* The number of seats between any seat and an aisle may be increased to 49 where:

1. A minimum unobstructed passage of 22 inches is provided between rows of unoccupied seats; and

2. The unobstructed passage between rows leads to a side aisle on each end of the rows where exit doors are located at no more than 20 foot intervals leading to an exit corridor or exit court.

(9) **CROSS AISLES.** Where provided, aisles parallel to the seat rows shall be not less than 48 inches in width.

(10) **UNOBSTRUCTED MEANS OF EGRESS.** No aisle, stair, door or other way of ingress or egress shall be obstructed in any manner while the seating facility is occupied by the public.

**History:** Cr. Register, December, 1981, No. 312, eff. 1-1-82.

**Ind 62.76 Seating.** (1) **SEATING ARRANGEMENTS.** A minimum 12-inch spacing shall be provided between the back of each seat and the front of the seat immediately behind it. The seating arrangement shall comply with the spacing requirements specified in Table 62.76. Where the same level is used for both seats and footrests, the width of this level shall be not less than 26 inches.

**TABLE 62.76  
 ROW SPACING REQUIREMENTS**

Type of Seating	Minimum Back-to-Back Spacing <sup>1</sup> (Inches)
Seats without backrests	22
Seats with backrests	30
Chair seating	32

<sup>1</sup>All measurements are taken between plumb lines.

(2) **FOOTRESTS.** Where the same level is not used for both seatboard and footboard, independent footrests shall be provided.

(3) **SEATBOARDS AND FOOTBOARDS.** (a) Seatboards and footboards (footrests) shall have a minimum width of 9 inches.

(b) All seatboards and footboards shall be fastened in place in such a manner that they cannot be accidentally displaced.

(4) **SEAT OCCUPANT WIDTH.** The seating capacity shall be established by allowing one sitting or seat to each 18 inches of length.

(5) **RISE BETWEEN ROWS.** The maximum rise between seat rows shall not exceed 16 inches unless the horizontal row spacing is 40 inches or more.

(6) **STEPS.** Where the rise between rows exceeds 12 inches, intermediate steps shall be provided the full width of the aisles. Such steps shall have a uniform rise of not more than 8 inches and a tread of not less than 10 inches in width. In no case shall the angle of seating exceed 45 degrees.

*Grandstand  
 Bleachers  
 only.*



(7) **OPENINGS.** The design of the seatboards and footboards shall be such that a sphere with a diameter larger than 9 inches will not pass from the seating area to the area beneath the seating where seatboards are more than 5 rows above the ground or floor.

**History:** Cr. Register, December, 1981, No. 312, eff. 1-1-82.

**Ind 62.77 Guardrails.** (1) **FRONT RAIL.** Where the front footrest or cross aisle is more than 2 feet above the ground or floor, a guardrail with a midrail shall be provided at the front of such footrest or cross aisle.

(a) *At front footrest.* When required, the rail at the front footrest shall be not less than 30 inches in height.

(b) *At front cross aisle.* When required, the rail at the front cross aisle shall be not less than 36 inches in height.

(2) **BACK AND SIDE RAILS.** (a) Except as provided in par. (b), a guardrail not less than 42 inches in height above the aisle surface or footrest or above the center of the seatboard surface, whichever is adjacent, shall be provided along the back and sides of seating where the seats are more than 4½ feet above the ground or floor.

(b) When a wall or fence is within 6 inches of seating and affords protection equivalent to that required under par (a), guardrails may be omitted.

(3) **OPENINGS BELOW TOP RAIL.** All back, side and front cross aisle guardrails shall have intermediate rails or an ornamental pattern between the footboard or cross aisle and the top rail to prevent the passage of a sphere with a diameter larger than 9 inches.

(4) **CROSS AISLE RAIL.** A guardrail not less than 30 inches in height with a midrail shall be provided along the front edge of cross aisles where the backs of the seats in front of the cross aisle are less than 24 inches above the cross aisle surface.

(5) **LOADING.** All guardrails shall be designed and constructed to withstand a vertical and horizontal load of 50 pounds per linear foot. Loads need not be applied simultaneously.

**History:** Cr. Register, December, 1981, No. 312, eff. 1-1-82.

**FP Ind 62.78 Isolation of hazards.** (1) **FIRE-RESISTIVE REQUIREMENTS.** Every boiler or furnace room, including the breaching and fuel room, built in connection with a seating facility shall be enclosed with at least 2-hour fire-resistive construction as specified in ss. Ind 51.04 to 51.049.

(2) **FUEL-FIRED APPLIANCES.** Fuel-fired space heating equipment shall be installed in a boiler or furnace room.

**History:** Cr. Register, December, 1981, No. 312, eff. 1-1-82.

**Ind 62.79 Sanitary facilities.** All places of spectator assembly shall be provided with toilet rooms and sanitary fixtures as specified in s. Ind 55.32. Toilet room construction and equipment shall comply with the requirements as specified in ss. Ind 52.50 to 52.64.

**History:** Cr. Register, December, 1981, No. 312, eff. 1-1-82.

Register, December, 1981, No. 312  
Building and heating, ventilating  
and air conditioning code

**Ind 62.80 Illumination and emergency lighting.** Illumination and emergency lighting of seating facilities shall comply with the provisions as specified in chs. ILHR 16 and Ind 19, Wis. Adm. Code. **FP**

**History:** Cr. Register, December, 1981, No. 312, eff. 1-1-82.

**Ind 62.81 Fire prevention. (1) FLAMMABLE MATERIALS.** (a) Except as provided in par. (b), the space under a seating facility shall be kept free from flammable materials and shall not be occupied or used for other than exit purposes. **FP**

(b) The space under a seating facility may be used for nonhazardous purposes provided the use is approved in writing by the department and the area is enclosed with at least one-hour fire-resistive rated construction.

**History:** Cr. Register, December, 1981, No. 312, eff. 1-1-82.

Chapter Ind 63

ENERGY CONSERVATION

**PART I SCOPE AND PURPOSE**

- Ind 63.001 Scope (p. 293)
- Ind 63.002 Purpose (p. 294)
- Ind 63.01 Plans and specifications (p. 294)

**PART II DEFINITIONS**

- Ind 63.02 Definitions (p. 294)

**PART III DESIGN CONDITIONS**

- Ind 63.10 Scope (p. 295)
- Ind 63.11 General requirements (p. 295)
- Ind 63.12 Design criteria (p. 297)

**PART IV HEATING AND AIR CONDITIONING EQUIPMENT AND SYSTEMS**

- Ind 63.20 Equipment efficiencies (p. 299)
- Ind 63.21 Controls (p. 302)
- Ind 63.22 Insulation (p. 303)
- Ind 63.23 Cooling with outdoor air in conjunction with mechanical cooling systems (economizer cycle) (p. 304)
- Ind 63.24 Maintenance (p. 304)

**PART V WATER HEATING**

- Ind 63.30 Purpose (p. 305)
- Ind 63.31 Water heaters, storage tanks and boilers (p. 305)
- Ind 63.32 Conservation of hot water (p. 305)

**PART VI INSULATION (p. 305)**

**PART VII ILLUMINATION AND ELECTRICAL SYSTEMS**

- Ind 63.40 Power Factor (p. 306)
- Ind 63.41 Lighting (p. 306)
- Ind 63.42 Lighting Control (p. 309)

**PART VIII NON-DEPLETABLE ENERGY SOURCE**

- Ind 63.50 Buildings utilizing solar, geothermal, wind or other nondepletable energy source (p. 309)

**PART IX DOCUMENTATION (p. 309)**

**PART X SYSTEM ANALYSIS DESIGN**

- Ind 63.60 Annual energy consumption (p. 310)
- Ind 63.61 Simulation (p. 310)
- Ind 63.62 Documentation (p. 310)

**PART I—SCOPE AND PURPOSE**

**Ind 63.001 Scope.** (1) **GENERAL.** The provisions of this chapter shall apply to all public buildings and places of employment. These provisions are not retroactive unless specifically stated in the administrative rule. Where different sections of this chapter specify different requirements, the most restrictive requirement shall govern.

(2) **EXEMPT BUILDINGS AND STRUCTURES.** Buildings and structures, or portions thereof, without space heating or cooling, service water heating, or illumination are exempt from the requirements of this chapter.

(3) **APPLICATIONS TO EXISTING BUILDINGS.** (a) Additions to existing buildings or structures may be made without making the entire building or structure comply, but the addition shall comply with the requirements of this chapter.

(b) Any change of occupancy or use of any existing building or structure within the scope of this chapter which would increase the energy consumption shall not be permitted unless such building or structure is made to comply with the requirements of this chapter.

**Note:** It is the intent of the department to have every new building or addition and every change of occupancy meet the energy conservation requirements of this chapter. It is not the intent to prevent a previously built building from installing air conditioning, nor to cause equipment with several years of remaining service to be discarded due to not being able to meet the required efficiencies of this chapter. However, occupancy changes such as building a

warehouse and later remodeling it into an office space will not be permitted unless all the requirements of this chapter are met.

**History:** Cr. Register, May, 1978, No. 269, eff. 7-1-78, am. (2) and (3) (b), Register, January, 1980, No. 289, eff. 2-1-80.

**Ind 63.002 Purpose.** The purpose of this chapter is to provide design requirements which will promote efficient utilization of energy in public buildings and places of employment.

(1) **GENERAL.** The intent of this chapter is to provide minimum requirements for construction and equipment to conserve energy.

(2) **FLEXIBILITY IN USE.** It is intended that this chapter be flexible and permit the use of innovative approaches and techniques to achieve effective utilization of energy.

(3) **CONFLICT WITH OTHER RULES.** This chapter is not intended to conflict with any safety or health requirements. Where such conflict occurs, the safety and health requirements shall govern.

**History:** Cr. Register, May, 1978, No. 269, eff. 7-1-78.

**Ind 63.01 Plans and specifications.** (1) **ARCHITECTURAL AND MECHANICAL.** Architectural and mechanical plans and specifications shall be submitted in accordance with the requirements outlined in ss. Ind 50.07 and 50.12 and shall contain details and data to demonstrate compliance with the requirements of this chapter. Such information shall include, but is not limited to: design criteria, exterior envelope component materials, resistance values of insulating materials, and the thermal performance value of the building envelope. Size and type of equipment, system and equipment controls and equipment efficiencies shall be submitted with the mechanical plans.

**Note:** The resistance values for insulating materials are expressed in Fahrenheit degrees per Btu/ (hour) (square foot).

(2) **ELECTRICAL ENERGY DATA AND ILLUMINATION.** Illumination, power factor, switching and control plans and specifications shall be submitted in accordance with the requirements outlined in s. Ind 50.07 and 50.12 and shall contain details and data to demonstrate compliance with the requirements of this chapter. Such information shall include, but is not limited to: lighting wattages and budget calculations, lighting fixture schedules, and information on switching, equipment, power factors and controls. Four copies of the illumination budget calculation form (DILHR-SBD-5315) may be used in lieu of 3 sets of plans on smaller projects for which plan layouts are not typically used. All information listed above shall still be provided.

**Note:** The review of electrical energy data will be for the sole purpose of determining compliance with the applicable energy conservation rules of this chapter. The review will not include determination of compliance with the Wisconsin state electrical code, Volume 2, ch. ILHR 16, Wis. Adm. Code.

**History:** Cr. Register, May, 1978, No. 269, eff. 7-1-78; am. (1), Register, December, 1978, No. 276, eff. 1-1-79; r. and recr. (2), Register, January, 1980, No. 289, eff. 2-1-80.

## PART II—DEFINITIONS

**Ind 63.02 Definitions.** (1) **COEFFICIENT OF PERFORMANCE (COP).** Coefficient of performance is the ratio of the rate of net heat removal for

Register, December, 1981, No. 312  
Building and Heating,  
Ventilating and Air Conditioning

cooling or net heat output for heating to the rate of total energy input, expressed in consistent units and under standard rating conditions.

(2) **COOLING LOAD.** Cooling load is the rate at which heat must be removed from the space to maintain a selected indoor air temperature.

(3) **ENERGY.** Energy is the capacity for doing work; taking a number of forms which may be transformed from one into another, such as thermal (heat), mechanical (work), electrical, and chemical; in customary units, measured in kilowatt hours (kwh) or British thermal units (Btu).

(4) **ENERGY EFFICIENCY RATIO (EER).** The energy efficiency ratio is the ratio of net cooling capacity in Btu per hour to total rate of electric input in watts under designated operating conditions.

(5) **NONDEPLETABLE ENERGY SOURCES.** Nondepletable energy sources are sources of energy (excluding minerals) derived from incoming solar radiation, including photosynthetic processes; from phenomena resulting therefrom, including wind, waves and tides, lake or pond thermal differences; and energy derived from the internal heat of the earth, including nocturnal thermal exchanges.

(6) **RECOVERED ENERGY.** Recovered energy is the energy utilized which would otherwise be wasted from an energy utilization system.

(7) **SERVICE WATER HEATING.** Service water heating is the supply of hot water for domestic or commercial purposes other than comfort heating and processing.

(8) **THERMAL PERFORMANCE.** Thermal performance is the design heat loss, excluding infiltration and ventilation, through above-grade gross walls and roofs facing heated interiors.

(9) **ZONE.** A zone is a space or group of spaces within a building with heating or cooling requirements sufficiently similar so that comfort conditions can be maintained throughout by a single controlling device. As a minimum, each floor of a building shall be considered as a separate zone.

**History:** Cr. Register, May, 1978, No. 269, eff. 7-1-78; am. (2), Register, January, 1980, No. 289, eff. 2-1-80.

### PART III—DESIGN CONDITIONS

**Ind 63.10 Scope.** The criteria of this part establish the minimum requirements for the thermal design of the exterior envelope of buildings and establish criteria for the design of the heating, ventilating and air-conditioning systems and their parts.

**History:** Cr. Register, May, 1978, No. 269, eff. 7-1-78.

**Ind 63.11 General requirements.** (1) **BUILDING USE.** When a building houses more than one use, each portion of the building shall conform to the requirements for the use housed therein.

(2) **MOISTURE CONDENSATION.** The design of buildings for energy conservation shall not create conditions of accelerated deterioration from moisture condensation.

**Note:** The designer should consider the use of vapor barriers and ventilation to control condensation.

(3) **INFILTRATION. Exterior openings.** The following openings, and all other similar openings in the exterior building envelopes, shall be caulked, gasketed, weatherstripped, or otherwise sealed:

1. Exterior joints around window and door frames;
2. Between wall cavities and window or door frames;
3. Between walls and floors;
4. Between separate wall panels; and
5. At penetrations of utility services through walls, floors and roofs.

(b) *All Exterior windows and doors.* All exterior windows and doors shall be designed to limit air leakage into or from the building and shall be caulked, gasketed, weatherstripped or otherwise sealed.

(c) *Factory manufactured exterior windows and doors.* Factory manufactured exterior windows and doors shall be designed and manufactured to have a rate of infiltration equal to or less than the rates specified in Table 63.11.

TABLE 63.11

**AIR INFILTRATION RATES FOR FACTORY MANUFACTURED  
EXTERIOR WINDOWS AND DOORS**

Component	Infiltration Rate (Expressed in CFM/linear foot of perimeter crack of operable sash, unless otherwise specified)
Operable windows, prime	
Residential*	.30
All other occupancies	.15
Prehung, swing-type doors	.50
Glazed, sliding (patio type) doors	.50
	CFM/square foot of door area

\*Residential occupancies include apartments, row houses, town houses, condominiums, convents and monasteries.

1. Compliance with the air infiltration rates specified in Table 63.11 shall be certified by an independent testing laboratory or a Wisconsin registered architect or professional engineer using the criteria for air leakage specified in ASTM E-283-73, Standard Method of Test for Rate of Air Leakage Through Exterior Windows, Curtain Walls and Door as specified in s. Ind 51.25 (55) at a pressure differential of 1.567 pounds per square foot (equivalent to effect of 25 mile per hour wind).

**Note:** The term "factory manufactured" does not apply to units constructed or fabricated in the field or to units assembled from individual components at a lumber yard or building material center.

(4) **DESIGN TEMPERATURE DIFFERENTIALS.** (a) *Winter.* The winter design temperature differential shall be determined using the indoor design temperature as given in Table 1 of ch. Ind 64 and the outdoor design temperature as given in Figure 1.

Register, December, 1981, No. 312  
Building and Heating,  
Ventilating and Air Conditioning

(b) *Summer.* The summer design temperature differential shall be determined using an indoor design temperature of 78° F and the outdoor design temperature as given in Figure 1.

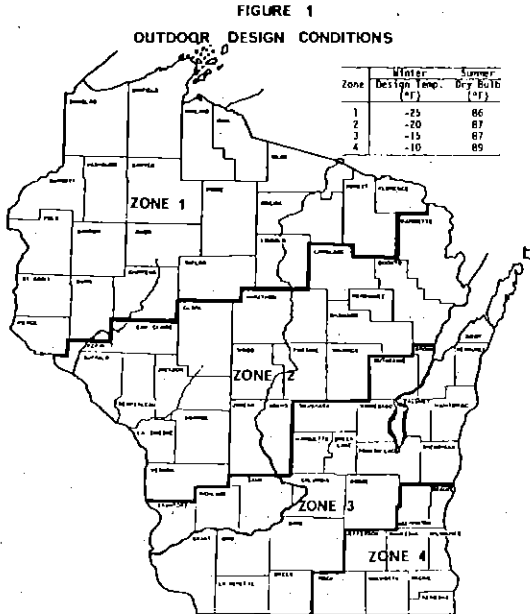

(5) **PROHIBITION OF HEATED SIDEWALKS.** The installation or use of heated sidewalks is prohibited as specified in s. 101.124, Stats.

Note: Section 101.124, Stats., reads as follows:

"Heated Sidewalks Prohibited. In this section "exterior pedestrian traffic surface" means any sidewalk, ramp, stair, stoop, step, entrance way, plaza or pedestrian bridge not fully enclosed within a building and "heated" means heated by electricity or energy derived from the combustion of fossil fuels, but not including the use of waste thermal energy. "Exterior pedestrian traffic surface" does not include any means of ingress and egress by the physically disabled required under s. 101.13 (2), Stats. No person may construct a heated exterior pedestrian traffic surface. The department may not approve any plan under s. 101.12, Stats., which includes such heated surface. The department shall order any existing heated exterior pedestrian traffic surface in operation after April 30, 1980, to be shut off. This section does not apply to any inpatient health care facility as defined in s. 140.85 (1), Stats."

History: Cr. Register, May, 1978, No. 269, eff. 7-1-78; r. and recr. (3), Register, May, 1980, No. 293, 6-1-80; am. (3) and (4), cr. (5), Register, December, 1981, No. 312, eff. 1-1-82.

**Ind 63.12 Design criteria.** (1) **THERMAL PERFORMANCE.** (a) Except as provided in par. (b), the thermal performance values for the exterior envelope of all buildings, shall not exceed the values specified in Table 63.12-A.

TABLE 63.12-A  
THERMAL PERFORMANCE VALUES

Number of Stories	Thermal Performance Values*
1-2	12
3-4	13
5-7	16
8-12	18
13-20	20
Over 20	21

\*Expressed in Btu/hour/square foot of above-grade exterior envelope.

(b) 1. The thermal performance values for the exterior envelope of residential buildings including but not limited to apartments, row houses, town houses, condominiums, convents and monasteries of 3 stories or less in height shall not exceed 9 Btu/hour/square foot of above-grade exterior envelope.

2. The thermal performance values specified in Table 63.12-A shall not apply to special use buildings, such as greenhouses, tents, inflatable and similar types of structures.

3. The thermal performance values specified in par. (a) may be increased or decreased provided the U value for other components is decreased or increased so the total heat gain or loss for the entire building envelope and floor area does not exceed the total heat gain or loss resulting from conformance to the values specified in subs. (1) through (3).

Note: To determine the thermal performance value of a building, the designer may use a static or dynamic method of calculation provided such calculation method is acceptable to the department.

(2) FLOORS OVER UNCONDITIONED SPACES. The overall heat transmission coefficient (U-value) for floors of heated or mechanically cooled spaces over unconditioned spaces shall not exceed 0.08 Btu °F. Sq. Ft. hour.

(3) SLAB-ON-GRADE PERIMETER INSULATION. For slab-on-grade floors, the thermal resistance of the insulation around the perimeter of the floor shall not be less than the values shown in Table 63.12-B. The insulation shall extend downward from the top of the slab for a minimum distance of 24 inches, or downward to the bottom of the slab then horizontally beneath the slab for a minimum total distance of 24 inches.

TABLE 63.12-B  
PERIMETER INSULATION REQUIREMENTS

Slab-on-grade Perimeter Insulation	Zone 1	Zone 2	Zone 3	Zone 4
R - °F Sq. Ft. Hour Btu	6.7	6.2	5.9	5.2

History: Cr. Register, May, 1978, No. 269, eff. 7-1-78; am. (1) (intro.), Register, January, 1980, No. 289, eff. 2-1-80; r. and recr. (1), Register, May, 1980, No. 293, eff. 6-1-80; am., Register, December, 1981, No. 312, eff. 1-1-82; am. (1) (b) 1., Register, October, 1982, No. 322, eff. 11-1-82.

Register, October, 1982, No. 322  
Building and Heating,  
Ventilating and Air Conditioning



**PART IV—HEATING AND AIR-CONDITIONING  
EQUIPMENT AND SYSTEMS**

**Ind 63.20 Equipment efficiencies.** (1) **ELECTRICAL EQUIPMENT.** All electrical heating and cooling equipment shall comply with the minimum coefficients of performance (COP) or energy efficiency ratios (EER) established in this section.

(a) *Air-conditioning equipment.* Air-conditioning equipment shall have minimum EER and COP values as indicated in Table 63.20-A.

(b) *Heat pumps.* Heat pumps in the cooling mode shall have EER and COP values as indicated in Table 63.20-A based on the standard rating conditions specified in Table 63.20-B. Heat pumps in the heating mode shall be rated at the standard rating conditions and have a minimum COP as shown in Table 63.20-C.

**TABLE 63.20-A**

**MINIMUM EER AND COP FOR ELECTRIC HEATING, VENTILATING AND  
AIR-CONDITIONING SYSTEM EQUIPMENT, COOLING MODE†**

Standard Rating Capacity	EER	COP
Under 65,000 Btu/hour (19,050 watts)	6.8	2.0
65,000 Btu/hour (19,050 watts) and over	7.5	2.2

†Adapted from Table 6.2, ASHRAE Standard 90-75, Energy Conservation in New Building Design (The American Society of Heating, Refrigerating, and Air-Conditioning Engineers, Inc., 345 East 47th St., New York, NY 10017).

**TABLE 63.20-B**

**HVAC SYSTEM EQUIPMENT STANDARD RATING  
CONDITIONS†—COOLING††**

Item		Temperatures			
		Dry Bulb	Wet Bulb	Inlet	Outlet
Air Entering Equipment	*F(°C)	80(26.7)	67(19.4)	—	—
Condenser Ambient (Air Cooled)	*F(°C)	95(35.0)	75(23.9)	—	—
Condenser Water (Water Cooled)	*F(°C)	—	—	85(29.4)	95(35.0)

†Standard ratings are at sea level.

††Reproduced with permission from ASHRAE Standard 90-75, Energy Conservation in New Building Design (The American Society of Heating, Refrigerating, and Air-Conditioning Engineers, Inc., 345 East 47th St., New York, NY 10017).

TABLE 63.20-C

## MINIMUM COP FOR HEAT PUMPS, HEATING MODE†

Source and Outdoor Temperature °F	Minimum COP
Air Source (return air 70° F) 47 db/43 wb	2.5
Air Source (return air 70° F) 17 db/16 wb	1.5
Water Source 60° Entering (return air 70°F)	2.5

†Adapted from Tables 6.7 and 6.8 ASHRAE Standard 90-75, Energy Conservation in New Building Design (The American Society of Heating, Refrigerating, and Air-Conditioning Engineers, Inc., 345 East 47th St., New York, NY 10017).

(2) **COMBUSTION HEATING EQUIPMENT.** All gas-fired and oil-fired heating equipment shall have a minimum combustion efficiency of 75% at maximum rated output.

(3) **HEAT-OPERATED EQUIPMENT, COOLING MODE.** Heat-operated cooling equipment shall have a COP cooling not less than the values shown in Table 63.20-D when tested at standard rating conditions. These requirements apply to, but are not limited to, absorption equipment, engine-driven equipment and turbine-driven equipment.

(4) **ELECTRICALLY OPERATED SYSTEMS COMPONENTS, COOLING MODE.** Components of heating, ventilating and air-conditioning systems having entirely electric energy input shall have a COP cooling not less than the values shown in Table 63.20-E when tested at the standard conditions shown in Table 63.20-F.

TABLE 63.20-D

## MINIMUM COP FOR HEATING, VENTILATING AND AIR-CONDITIONING SYSTEMS, HEAT-OPERATED COOLING EQUIPMENT†

Heat Source	Minimum COP
Direct-fired (gas, oil)	0.48
Indirect-fired (steam, hot water)	0.68

†Adapted from Table 6.6 ASHRAE Standard 90-75, Energy Conservation in New Building Design (The American Society of Heating, Refrigerating, and Air-Conditioning Engineers, Inc., 345 East 47th St., New York, NY 10017).

TABLE 63.20-E

MINIMUM COP FOR ELECTRICALLY DRIVEN HEATING, VENTILATING  
AND AIR-CONDITIONING SYSTEM COMPONENTS†

Component	Condensing Means	Air		Water		Evaporative	
		EER	COP	EER	COP	EER	COP
Self-Contained Water Chillers	Centrifugal	7.8	2.3	13.6	4.0	—	—
	Positive Displacement	7.5	2.2	11.6	3.4	—	—
Condenserless Water Chillers	Positive Displacement	9.5	2.8	11.6	3.4	—	—
Compressor and Condenser Units 65,000 Btu/hour (19,050 watts and over)	Positive Displacement	8.5	2.5	11.9	3.5	11.9	3.5

†Adapted from Tables 6.4 and 6.5 ASHRAE Standard 90-75, Energy Conservation in New Building Design (The American Society of Heating, Refrigerating and Air-Conditioning Engineers, Inc., 345 East 47th St., New York, NY 10017).

TABLE 63.20-F

APPLIED HVAC SYSTEM COMPONENTS  
STANDARD RATING CONDITIONS†—COOLING††

Item		Centrifugal or Self-Contained Reciprocating Water Chiller	Condenserless Reciprocating Water Chiller
Leaving Chilled Water Temp	*F	44	44
Entering Chilled Water Temp	*F	54	54
Leaving Condenser Water Temp	*F	95	—
Entering Condenser Water Temp	*F	85	—
Fouling Factor, Water			
Nonferrous Tubes	*	0.0005	0.0005
Steel Tubes	*	0.0010	0.0010
Fouling Factor, Refrigerant	*	0.0000	0.0000
Condenser Ambient (Air or Evap. Cooled)	*F	95 db/75 wb	—
Compressor Saturated	Water Cooled (or Evap. Cooled)	*F	105
	Air Cooled	*F	120

†Standard ratings are at sea level.

\*\*F Sq. Ft. Hour

Btu

††Adapted from Table 6.3, ASHRAE Standard 90-75, Energy Conservation in New Building Design (The American Society of Heating, Refrigerating, and Air Conditioning Engineers, Inc., 345 East 47th St., New York, NY 10017).

History: Cr. Register, May, 1978, No. 269, eff. 7-1-78; am. tables A, C, D and E, Register, January, 1980, No. 289, eff. 2-1-80; reprinted to correct error in (1) (b), Register, June, 1983, No. 330.

**Ind 63.21 Controls.** (1) **ZONE HEATING AND COOLING.** Simultaneous heating and cooling by reheating or recooling supply air or by concurrent operation of independent heating and cooling systems serving a common zone shall be in accordance with the following:

(a) *Reheat systems:* Single zone reheat systems shall be controlled to sequence reheat and cooling. Multiple reheat systems serving multiple zones, other than those employing variable air volume for temperature control, shall be provided with controls that will automatically reset the system cold air supply to the highest temperature level that will satisfy the zone requiring the coolest air.

(b) *Dual duct and multi-zone systems.* These systems shall be provided with control(s) that will automatically reset:

1. The cold deck air supply to the highest temperature that will satisfy the zone requiring the coolest air, and

2. The hot deck air supply to the lowest temperature that will satisfy the zone requiring the warmest air.

(c) *Recooling systems:* Systems in which heated air is recooled, directly or indirectly, to maintain space temperature shall be provided with controls that will automatically reset the temperature to which the supply air is heated to the lowest level that will satisfy the zone requiring the warmest air.

1. *Exception.* A multiple zone heating, ventilating and air-conditioning system that employs reheating or recooling for control of not more than 5,000 cfm or 20% of the total supply air of the system, whichever is less, shall be exempt from the supply air temperature reset requirements of pars. (a), (b) and (c).

(d) *Heat pump supplemental heater.* The heat pump shall be installed with a control to prevent simultaneous operation of a supplemental heater when the heating load can be met by the heat pump alone. A two-stage thermostat, which controls the supplementary heat on its second stage, will be accepted as meeting this requirement. The cut-on temperature for the compression heating shall be higher than the cut-on temperature for the supplementary heat, and the cut-off temperature for the compression heating shall be higher than the cut-off temperature for the supplementary heat.

*Note:* Supplemental heater operation is permitted during transient periods, such as start-ups, following room thermostat set point advance, and during defrost.

(2) **CONCURRENT OPERATION.** Concurrent operation of independent heating and cooling systems serving common spaces and requiring the use of new energy for heating or cooling shall be minimized by one or both of the following:

(a) Providing sequential temperature control of both heating and cooling capacity in each zone;

(b) Limiting the heating energy input through automatic reset control of the heating medium temperature (or energy input rate) to only that necessary to offset heat loss due to transmission and infiltration and, where applicable, to heat the ventilation air supply to the space.

**History:** Cr. Register, May, 1978, No. 269, eff. 7-1-78; r. (1) (intro.) and am. (1) (d), Register, January, 1980, No. 289, eff. 2-1-80; r. (3), Register, December, 1981, No. 312, eff. 1-1-82.

**Ind 63.22 Insulation.** (1) **AIR-HANDLING DUCT INSULATION.** All ducts, plenums and similar enclosures serving buildings shall be insulated as follows:

(a) All duct systems, or portions thereof, shall be insulated to provide a thermal resistance, excluding film resistances, of:

$$R = \frac{\Delta T}{15} \quad \text{°F. Sq. Ft. Hour/Btu}$$

Where  $\Delta T$  equals the design temperature differential in degrees F. between the air in the duct, plenum or similar enclosure and the surrounding medium. For underground duct insulation, the surrounding medium (ground) temperature for ducts within the building perimeter shall be 40° F. and for ducts outside the building perimeter shall be 30° F.

(b) *Exceptions.* Duct insulation is not required:

1. Where  $\Delta T$  is 25° F or less;

2. When the heat gain or loss of the ducts, plenums and similar enclosures, without insulation, will not increase the energy consumption of the building.

(2) **PIPE INSULATION.** All piping within buildings shall be thermally insulated to achieve at least the equivalent insulation values of Table 63.22. Minimum insulation thickness shall be increased for materials with thermal resistance less than 4.0 °F Sq. Ft. Hour/Btu/inch or may be reduced for materials with thermal resistance greater than 4.6 °F Sq. Ft. Hour/Btu/inch.

**Note:** See section Ind 63.33 (2) for service water piping insulation.

(a) *Exception.* Piping insulation shall not be required where the fluid temperature is between 55°F and 120°F.

TABLE 63.22

## MINIMUM PIPE INSULATION

(The thicknesses specified in this table are based on insulation having thermal resistance in the range of 4.0 H-Ft<sup>2</sup>-F°/Btu to 4.6 H-Ft<sup>2</sup>-F°/Btu per inch of thickness on a flat surface at a mean temperature of 75°F)

Piping System Types	Fluid Temperature Range °F	Insulation Thickness in Inches for Pipe Sizes					
		Run-Outs† up to 2"	1" and less	1½ to 2"	2½ to 4"	5" to 6"	8" and larger
<b>Heating Systems:</b>							
Steam and Hot Water							
High Pressure/Temp	306-460	1½	1½	2	2½	3½	3½
Med. Pressure/Temp	251-305	1½	1½	2	2½	3	3
Low Pressure/Temp	201-250	1	1	1½	1½	2	2
Low Temperature	120-200	½	¾	1	1	1	1½
Steam Condensate (for feed water)	Any	1	1	1	1½	1½	2
<b>Cooling Systems:</b>							
Chilled Water	40-55	¾	¾	1	1	1½	1½
Refrigerant	Below 40	1	1	1½	1½	1½	1½

† Run-outs not exceeding 12 feet in length to individual terminal units.

**History:** Cr. Register, May, 1978, No. 269, eff. 7-1-78; am. Register, January, 1980, No. 289, eff. 2-1-80; am. (1) (a), Register, December, 1981, No. 312, eff. 1-1-82.

**Ind 63.23 Cooling with outdoor air in conjunction with mechanical cooling systems (economizer cycle)** (1) **OUTDOOR AIR.** Each fan system shall be designed to use up to and including 100% of the fan system capacity for cooling with outdoor air automatically whenever its use will result in lower usage of new energy. Activation of economizer cycle shall be controlled by sensing outdoor air enthalpy and dry bulb temperature jointly, or outdoor air dry bulb temperature alone.

(a) *Exception.* Cooling with outdoor air is not required when the cooling capacity of the fan system is less than 60,000 Btu per hour.

**Note:** It is the intent of this section to require cooling with outdoor air for nominal 5-ton units or larger.

**History:** Cr. Register, May, 1978, No. 269, eff. 7-1-78; am. (1) (a), Register, January, 1980, No. 289, eff. 2-1-80.

**Ind 63.24 Maintenance.** Equipment shall be labeled to clearly state the required regular maintenance. Such label may be limited to identifying, by title or publication number, the operation and maintenance manual for that particular model and type of product. Maintenance instructions shall be furnished for any equipment which requires preventive maintenance for efficient operation.

**History:** Cr. Register, May, 1978, No. 269, eff. 7-1-78.

Register, December, 1981, No. 312  
Building and Heating,  
Ventilating and Air Conditioning

## PART V—WATER HEATING

**Ind 63.30 Purpose.** The purpose of this part is to provide energy conservation criteria for the design and equipment selection for service water heating.

**History:** Cr. Register, May, 1978, No. 269, eff. 7-1-78.

**Ind 63.31 Water heaters, storage tanks and boilers.** (1) COMBINATION SERVICE WATER HEATING/SPACE HEATING BOILERS. Space heating boilers shall not be used for service water heating from May 1 to September 30 unless the service water heating load equals or exceeds 30% of the net boiler load.

(2) TEMPERATURE CONTROLS. Service water heating systems shall be equipped with automatic temperature controls capable of adjustment from the lowest to the highest acceptable temperature settings for the intended use.

**Note:** The department recognizes the values specified in Table 1, ASHRAE Handbook and Product Directory, Systems Volume, Chapter 37.

(3) SHUT DOWN. A separate means shall be provided to permit turning off the energy supplied to service water heating systems.

**History:** Cr. Register, May, 1978, No. 269, eff. 7-1-78.

**Ind 63.32 Conservation of hot water.** (1) SHOWERS. Showers shall be equipped to limit the flow of water to not more than 3 gallons per minute per shower head.

(2) LAVATORIES. Lavatories (washbasins) in toilet rooms of nonresidential public buildings shall be equipped to limit the flow of water through the faucet, after the handle is released, to not more than one gallon. Lavatories in toilet rooms of private living units shall be equipped to limit the flow to not more than 3 gallons per minute.

(3) HEATED SWIMMING POOLS. Heated swimming pools shall comply with the following:

(a) Heated swimming pools shall be equipped with controls to limit heating water temperatures to no more than 80° F, except for pools used for therapeutic purposes.

(b) Unenclosed heated pools shall be controlled so that the electric resistance or fossil-fueled pool water heating systems are inoperative from September 15 to May 15.

**Note:** The requirements of (3) of this section will be enforced by the department of health and social services. The same rules will be included in Wis. Adm. Code chapter H 72—Users of Indoor or Outdoor Artificial Swimming Pools.

**History:** Cr. Register, May, 1978, No. 269, eff. 7-1-78; am. (1) and (2), Register, January, 1980, No. 289, eff. 2-1-80.

**Ind 63.33 Insulation.** (1) STORAGE TANKS. Heat loss from unfired hot water storage tanks shall be limited to 15 Btu per hour per square foot of external tank surface area. The design ambient temperature shall be no higher than 65° F.

(2) PIPING. Piping heat loss for recirculation systems shall be limited to a maximum of 25 Btu per hour per square foot of external pipe surface

Register, December, 1981, No. 312  
Building and Heating,  
Ventilating and Air Conditioning

for above-ground piping and a maximum of 35 Btu per hour per square foot of external pipe surface for underground piping. Maximum heat loss shall be determined at a  $\Delta T$  equal to the maximum water temperature minus a design ambient temperature no higher than 65° F.

(a) *Exception.* Conformance to the minimum pipe insulation requirements specified in Table 63.22 shall be deemed as complying with the requirements of this section.

**History:** Cr. Register, May, 1978, No. 269, eff. 7-1-78; cr. (2) (a), Register, May, 1980, No. 293, eff. 6-1-80.

## PART VI—ILLUMINATION AND ELECTRICAL SYSTEMS

**Ind 63.40 Power factor.** Building service utilization equipment rated greater than 1,000 watts and lighting equipment greater than 30 watts, with an inductive reactance load component, shall have a power factor of not less than 85% under rated load conditions. Building service utilization equipment with a power factor of less than 85% shall be corrected to at least 90% under rated load conditions.

**History:** Cr. Register, May, 1978, No. 269, 7-1-78; am. (1), Register, January, 1980, No. 289, eff. 2-1-80; r. and recr., Register, December, 1981, No. 312, eff. 1-1-82.

**Ind 63.41 Lighting.** The building lighting shall be designed in accordance with one of the following methods:

(1) **LIGHTING POWER BUDGET.** (a) Except as provided in par. (b), for purposes of establishing a budget, the power allowed for the lighting load shall not exceed the value for the space use as indicated in Table 63.41. Each area of space shall be multiplied by its maximum lighting load respective value as indicated in Table 63.41. This calculation shall be made for all areas of the building and these values shall be summed to yield a total allowable lighting wattage. This total allowable lighting wattage is the maximum amount of lighting power for the building, which may then be allocated as desired provided this value is not exceeded.

(b) The following areas or classes of lighting equipment are exempt from the criteria of par. (a):

1. Local task lighting fixtures applied to an individual location with switching under the user's immediate control, such as, but not limited to, a portable desk lamp, a work light on a machine, or a hospital examination light; or

2. Lighting for special applications where the lighting is an essential technical element for the function performed, such as theatrical performances.

(2) **ILLUMINATION BUDGET.** If the total allowable lighting wattage value determined by the calculations outlined in sub. (1) is exceeded, then the illumination shall be determined by a method acceptable to the department.

**Note #1:** The material in this section is not intended to be used as a lighting design procedure. The purpose of this section is solely to outline a procedure for determining the maximum power limit for the lighting.

Register, December, 1981, No. 312  
Building and Heating,  
Ventilating and Air Conditioning



**Note #2:** See s. PSC 113.315, Wis. Adm. Code, for individual electric metering requirements for nontransient multi-dwelling unit residential buildings.

TABLE 63.41  
LIGHTING POWER VALUES

Area/Use	Maximum Connected Lighting Load (Watts/Sq. Ft.)
<u>General</u>	
Conference Room .....	2.0
Corridor .....	1.0
Employee Cafeteria .....	2.0
Janitor Closet .....	0.5
Lobby .....	1.0
Locker Room .....	2.0
Lunch Room .....	2.0
Mechanical Room .....	0.5
Parking, Indoor .....	0.25
Parking, Outdoor .....	0.05
Office .....	3.0
Perimeter Facade .....	5.0/linear ft.
Reception or Waiting Room .....	3.0
Shower Room .....	2.0
Stairway .....	1.0
Storage .....	0.5
Toilet .....	2.0
<u>Assembly (Chs. Ind 54 and Ind 55)</u>	
Auditorium .....	2.0
Church Nave and Sanctuary .....	2.0
Dining Area .....	2.0
Gymnasium .....	2.0
Kitchen, Commercial .....	2.5
Natorium .....	2.0
Racquet Court .....	2.0
Recreation Area .....	2.0
Tavern .....	2.0
Theatre .....	2.0
<u>Educational (Chs. Ind 56 and Ind 60)</u>	
Auditorium .....	2.0
Classroom .....	2.5
Day Care/Nursery .....	2.5
Gymnasium .....	2.0
Laboratory .....	2.5
Library, Reading Area .....	3.0
Library, Stack Area .....	0.5
Museum .....	2.5
Natorium .....	2.0
Vocational Shop .....	2.5
<u>Health Care (Ch. Ind 58)</u>	
Examination Room .....	3.0
Laboratory .....	2.5
Nurse Station .....	3.0
Operating Room .....	3.0
Patient Room .....	1.0
Physical Therapy .....	2.0
Treatment Room .....	3.0
<u>Industrial (Ch. Ind 54)</u>	
Assembly .....	2.5
Inspection .....	2.5
Laboratory .....	2.5
Manufacturing .....	2.5

TABLE 63.41 continued

Area/Use	Maximum Connected Lighting Load (Watts/Sq. Ft.)
Shipping and Receiving.....	2.5
Storage (Including Warehouse Storage) .....	0.5
<b>Mercantile (chs. Ind 54 &amp; Ind 59)</b>	
Garage, Repair .....	1.0
Kitchen, Commercial .....	2.5
Laundry, Commercial .....	2.5
Mall .....	2.0
Sales Area (Including Display Lighting) .....	2.5
Stock Room .....	1.0
<b>Residential (Ch. Ind 57)</b>	
Bathroom .....	2.0
Closet.....	0.5
Hotel or Motel Bedroom.....	1.0
Kitchen, Residential .....	2.5
Laundry Area .....	2.5
Living or Sleeping Area.....	1.0
Storage .....	0.5

**Notes:**

1. Use the most similar area/use designation for unlisted occupancies.
2. In general, canopy lighting is given the value assigned for similar indoor tasks. For example, a shopping center canopy is given the 2.0 watts/sq. ft. value of mall.

**History:** Cr. Register, May, 1978, No. 269, eff. 7-1-78; am. (1) and (2), Register, December, 1981, No. 312, eff. 1-1-82.

**Ind 63.42 Lighting control.** Each room enclosed by ceiling-height partitions shall have independent control of the lighting in that room through control devices located within the room.

**History:** Cr. Register, May, 1978, No. 269, eff. 7-1-78; r. and recr., Register, December, 1981, No. 312, eff. 1-1-82.

**PART VII—NONDEPLETABLE ENERGY SOURCE**

**Ind 63.50 Buildings utilizing solar, geothermal, wind or other nondepletable energy source.** Any building, or portion thereof, utilizing any nondepletable energy source shall meet all the requirements of this chapter. An energy credit will be given to the building envelope in the amount of the net nondepletable energy collected. The nondepletable energy must be derived from a specific collection, storage and distribution system, which may include active and passive systems.

**Note:** An energy credit to the building envelope in the amount of the net recovered energy will be given to the use of recovery systems which will conserve energy, provided the amount expended is less than the amount recovered when the energy transfer potential and the operating hours are considered.

**History:** Cr. Register, May, 1978, No. 269, eff. 7-1-78.

**Ind 63.51 Documentation.** Proposed alternative designs, submitted as variations to the standard design criteria, shall be accompanied by an energy analysis. This department will accept alternative systems

Register, December, 1981, No. 312  
Building and Heating,  
Ventilating and Air Conditioning

designed according to the requirements of nationally recognized agencies.

**History:** Cr. Register, May, 1978, No. 269, eff. 7-1-78.

### PART VIII—SYSTEM ANALYSIS DESIGN

**Ind 63.60 Annual energy consumption.** A building designed in accordance with this part will be deemed as complying with this chapter if the calculated annual energy consumption is not greater than a similar building with enclosure elements and energy consuming systems designed in accordance with parts I through VI of this chapter. If the proposed alternative design results in an increase in consumption of one energy source and a decrease in another energy source, the difference in each energy source shall be converted to equivalent energy units for purposes of comparing the total energy used.

**History:** Cr. Register, May, 1978, No. 269, eff. 7-1-78.

**Ind 63.61 Simulation.** The calculation procedure used to simulate the operation of the building and its service systems through a full year operating period shall be detailed to permit the evaluation of the effect of system design, climatic factors, operational characteristics, and mechanical equipment on annual energy usage. Manufacturer's data or comparable field test data shall be used when available in the simulation of all systems and equipment. The calculation procedure shall be based upon 8,760 hours of operation of the building and its service systems and shall utilize the following input:

(1) **CLIMATIC DATA:** Coincident hourly data for temperatures, solar radiation, wind and humidity of typical days in the year representing seasonal variation.

(2) **BUILDING DATA:** Orientation, size, shape, thermal mass, air moisture and heat transfer characteristics.

(3) **OPERATIONAL CHARACTERISTICS:** Temperature, humidity, ventilation, illumination, control mode for occupied and unoccupied hours.

(4) **MECHANICAL EQUIPMENT:** Design capacity, partial load profile.

(5) **BUILDING LOADS:** Internal heat generation, lighting, equipment, number of people during occupied and unoccupied periods.

**History:** Cr. Register, May, 1978, No. 269, eff. 7-1-78.

**Ind 63.62 Documentation.** Proposed alternative designs, submitted as requests for exception to the standard design criteria, shall be accompanied by an energy analysis comparison report. The report shall provide technical detail on the building and system design and on the data used.

**History:** Cr. Register, May, 1978, No. 269, eff. 7-1-78.

## Chapter Ind 64

### HEATING, VENTILATING AND AIR CONDITIONING

#### PART I—SCOPE

- Ind 64.01 Scope (p. 312)
- Ind 64.02 Approval of drawings and specifications (p. 312)

#### PART II—DESIGN REQUIREMENTS

- Ind 64.03 Design (p. 312)
- Ind 64.04 Outside temperature design conditions (p. 312)
- Ind 64.05 Inside design temperatures and ventilation requirements (p. 313)
- Ind 64.06 Mechanical ventilation systems (p. 314)
- Ind 64.07 Natural ventilation system (p. 317)
- Ind 64.08 Exhaust ventilation system (p. 317)
- Ind 64.09 Combustion air intakes (p. 318)
- Ind 64.10 Refrigerants (p. 319)

#### PART III—VENTILATION AND AIR STANDARDS

- Ind 64.11 Ventilation and air standards (p. 319)
- Ind 64.12 Definitions (p. 319)
- Ind 64.13 Tempered air requirements (p. 320)
- Ind 64.14 Tempered outside air requirements (p. 320)
- Ind 64.15 Air movement and distribution (p. 320)
- Ind 64.16 Air-cleansing devices (p. 320)
- Ind 64.17 Controls (p. 321)
- Ind 64.18 Contamination of air (p. 321)
- Ind 64.19 Location of outside ventilating air intakes or exhausts for mechanical ventilation systems (p. 322)

#### PART IV—HEATING EQUIPMENT REQUIREMENTS

- Ind 64.20 Equipment ratings and safety controls (p. 323)
- Ind 64.21 Location of equipment (p. 324)
- Ind 64.22 Special requirements (p. 324)
- Ind 65.23 Piping (p. 327)

#### PART V—AIR DELIVERY SYSTEMS

- Ind 64.31 Duct design (p. 328)
- Ind 64.32 Duct use (p. 328)
- Ind 64.33 Underground duct construction and installation (p. 328)
- Ind 64.34 Duct construction (p. 329)
- Ind 64.35 Duct connectors (p. 330)
- Ind 64.36 Vertical shafts (p. 330)
- Ind 64.37 Insulation (p. 330)
- Ind 64.38 Gravity ventilation ducts (p. 330)

- Ind 64.39 Ventilation discharge (p. 331)
- Ind 64.40 Relief vents (p. 331)
- Ind 64.41 Plenums (p. 331)
- Ind 64.42 Fire dampers and fire curtain doors (p. 333)
- Ind 64.43 Dampers and damper controls (p. 334)
- Ind 64.44 Fans and blowers (p. 334)

#### PART VI—CHIMNEYS, GAS VENTS, MECHANICAL DRAFT AND VENTING DEVICES

- Ind 64.45 Chimneys, smoke stacks, gas vents, mechanical draft and venting devices (p. 334)
- Ind 64.46 Masonry chimneys (p. 335)
- Ind 64.47 Metal smokestacks (p. 335)
- Ind 64.48 Factory-built chimneys and gas vents (p. 336)
- Ind 64.49 Gas vents (p. 336)
- Ind 64.50 Chimney and vent connectors (p. 337)

#### PART VII—EQUIPMENT LOCATION, PROTECTION, MAINTENANCE AND OPERATION

- Ind 64.51 Guarding and fire protection (p. 338)
- Ind 64.52 Maintenance and operation (p. 344)
- Ind 64.53 Final test required (p. 345)

#### PART VIII—OCCUPANCY REQUIREMENTS

- Ind 64.54 Factories, office and mercantile buildings (p. 345)
- Ind 64.55 Theaters and places of assembly (p. 345)
- Ind 64.56 Schools and other places of instruction (p. 346)
- Ind 64.57 Health care facilities (p. 346)
- Ind 64.58 Penal institutions and places of detention (p. 348)
- Ind 64.59 Residential occupancies (p. 348)
- Ind 64.60 Day care facilities (p. 348)
- Ind 64.61 Repair areas (p. 349)
- Ind 64.62 Vehicle service buildings (p. 349)
- Ind 64.63 Garages (p. 350)
- Ind 64.64 Automobile showrooms (p. 351)
- Ind 64.65 General sanitation and service areas (p. 351)
- Ind 64.66 Natatoriums (p. 352)
- Ind 64.67 Kitchens (p. 352)
- Ind 64.68 Seasonal occupancies (p. 355)

Note: Chapter Ind 59 as it existed on December 31, 1975 was repealed and a new chapter Ind 64 was created effective January 1, 1976.

## PART I—SCOPE

**Ind 64.01 Scope.** All heating, ventilating and air conditioning systems shall be designed, installed, maintained and operated so as to provide the service and results required within the provisions of this chapter. The minimum requirements established in each part of this chapter shall be complied with as they apply to that specific public building or place of employment. The administrative rules pertaining to energy conservation may be applied retroactively to existing buildings.

**Note:** Compliance with this code shall not constitute assurance of proper installation or operation of the heating, ventilating and air conditioning system. This code is not to be used as a design manual, but it is established as a minimum standard for safety, health and general welfare of the public.

**History:** Cr. Register, December, 1975, No. 240, eff. 1-1-76; am. Register, December, 1976, No. 252, eff. 1-1-77.

**Ind 64.02 Approval of drawings and specifications.** All drawings and specifications shall be submitted to the department in accordance with the provisions of ss. Ind 50.07 and 50.12.

**History:** Cr. Register, December, 1975, No. 240, eff. 1-1-76; am. Register, December, 1976, No. 252, eff. 1-1-77.

## PART II—DESIGN REQUIREMENTS

**Ind 64.03 Design.** (1) **BUILDING HEAT LOSS.** The total building heat loss shall be equal to the sum of the building transmission losses and infiltration or ventilation losses, whichever are greater.

(2) **HEATING SYSTEM DESIGN.** The primary heating system intended to maintain the inside design temperature of s. Ind 64.05 (1) shall be designed to equalize building transmission losses and infiltration or ventilation losses during occupied periods. Credit will be given for internal heat gains against the total design loss of the heating system, provided the heat gains are demonstrated by the designer.

(3) **CAPACITY AND ARRANGEMENT.** The calculated capacity and the arrangement of all installations for required heating and ventilating shall be based upon simultaneous service to all parts of the building unless otherwise exempted by this code.

**History:** Cr. Register, December, 1975, No. 240, eff. 1-1-76; am. (1) and (2) (a), Register, January, 1980, No. 289, eff. 2-1-80; am. (2), Register, December, 1981, No. 312, eff. 1-1-82.

**Ind 64.04 Outside temperature design conditions.** In the accompanying map, the state of Wisconsin has been divided into 4 zones. The maximum heat losses for a heating system shall be calculated on the basis of the outdoor temperatures indicated on the map with reference to location of the project.

**History:** Cr. Register, December, 1975, No. 240, eff. 1-1-76.

Register, December, 1981, No. 312  
Building and heating, ventilating  
and air conditioning code

MAP OF WISCONSIN SHOWING DESIGN TEMPERATURE ZONES

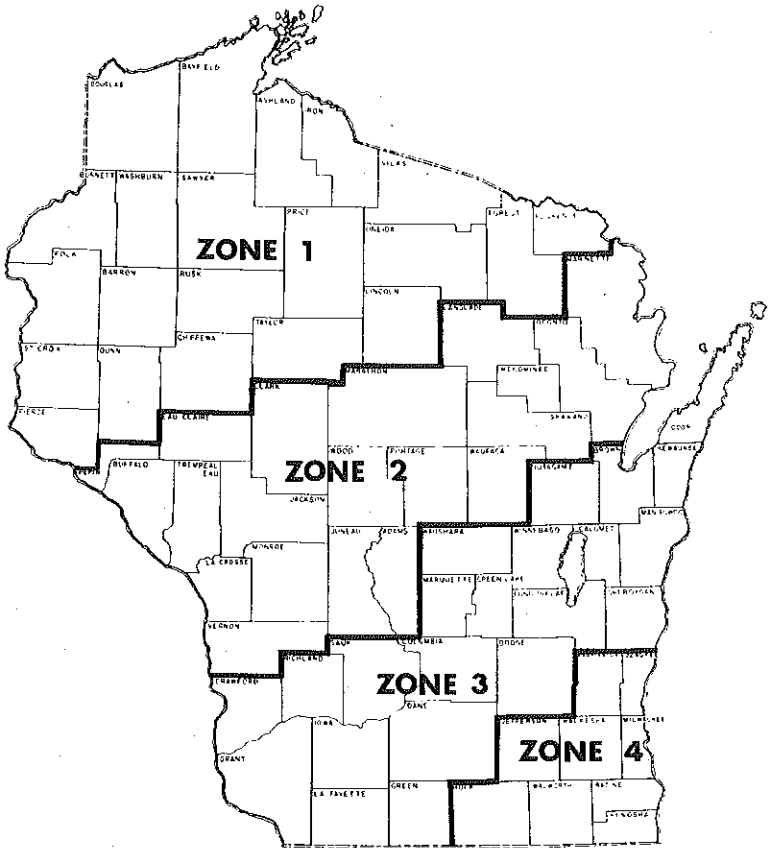

Zone 1 . . . . .	-25° below zero F
Zone 2 . . . . .	-20° below zero F
Zone 3 . . . . .	-15° below zero F
Zone 4 . . . . .	-10° below zero F

**Ind 64.05 Inside design temperatures and ventilation requirements.** (1) **INSIDE DESIGN TEMPERATURES.** The heating system shall be designed to maintain a temperature of not less than that shown in Table 1 and must be operated at not less than that temperature during occupied periods.

(a) *Spot heating.* Spot heating may be used to heat individual fixed work stations in large industrial buildings where it is impractical to provide heat to the entire space as described in (1) above, provided the inside design temperature at the fixed work station is at least 60° F.

(2) **VENTILATION REQUIREMENTS.** The ventilating system shall be designed, maintained and operated to accomplish the required ventilation indicated in Table 1.

(a) *Outdoor air requirement waived.* If a mechanical air supply system is provided and the requirement for outdoor air determined in accordance with Table 1 is less than 5% of the code required air movement of 6 air changes per hour, the requirement for outdoor air may be eliminated.

(b) *Outdoor air requirement and percent of openings waived.* The requirement for outdoor air or percent of openings may be omitted in large volume spaces containing 5,000 cubic feet per occupant.

**History:** Cr. Register, December, 1975, No. 240, eff. 1-1-76; cr. (1) (a), (2) (a) and (b), Register, December, 1976, No. 262, eff. 1-1-77; am. (2) (b), Register, December, 1978, No. 276, eff. 1-1-79.

**Ind 64.06 Mechanical ventilation systems.** (1) **DEFINITION.** Mechanical ventilation is the process of supplying a mixture of tempered outside air or simultaneously removing contaminated air to the outside by power-driven fans or blowers or both.

(2) **DESIGN.** Mechanical ventilation systems shall be designed to supply a continuous source of outside air to all occupied areas during occupancy. Exhaust ventilation in equal volume shall be maintained simultaneously.

(3) **AIR MOVEMENT.** The air movement may be based on actual room height or up to 10 feet from the floor level of the room in question. The volume above 10 feet, in rooms which are more than 10 feet in height, need not be considered in the air change requirement if the required air change is designed to occur in the lower 10 feet of the occupied space.

(a) *Six air changes per hour.* The total air movement for all occupancies shall be at least 6 air changes per hour as specified in Table 1 of s. Ind 64.05.

(b) *Less than 6 air changes per hour.* An air movement of less than 6 air changes per hour will be permitted where mechanical cooling (air conditioning) is provided and the heat gain requirement for the space has been satisfied.

(c) *Air movement requirement waived.* The air movement requirement for 6 air changes per hour may be omitted in the following applications:

1. Spot heating.
2. Buildings where the requirement for outside air is waived in accordance with s. Ind 64.05 (2) (b).
3. Buildings utilizing percentage of openings as specified in s. Ind 64.05, Table 1.

(4) **AIR DISTRIBUTION.** An adequate number of air supply, return and exhaust outlets or grilles shall be provided to insure a uniform distribution of air.

(5) **RECIRCULATION AND TRANSFER OF AIR.** (a) *Recirculation.* No air contaminated by any source other than human occupancy shall be recirculated, except within the same ventilation classification.



Use or Occupancy	Minimum Inside Temp. (Deg. F.)	Ventilation Classification <sup>2</sup>	Ventilation Requirements <sup>1</sup>			Applicable Occupancy Code Section (Ind No.)
			Basis of Capacity		CFM/net sq. ft. Floor Area	
			Determination of No. of Persons <sup>3</sup> Net sq. ft. Per Person	Percent of Openings <sup>4</sup>		
<b>Factories, office and mercantile buildings</b>						
Barber and beauty salons	67	(b)	20	3	--	64.54
(where hair spray is used)	67	(d)	20	--	--	64.18
Canning factories	60	(b)	75	3	--	64.54, 64.68
Conference rooms	67	(b)	7	3	--	64.54
Court rooms	67	(b)	6	3	--	64.54
Factories and machine shops	60	(b)	75	3	--	64.54
First aid rooms	67	(b)	6	3	--	64.54
Flammable liquids storage	NMR	(d)	--	--	--	64.18
Foundries and boiler shops	50	(b)	75	3	--	64.13, 64.54
Funeral homes:						
Chapel	67	(b)	6	3	--	64.54
Embalming room	67	(d)	--	--	2	64.54
Office	67	(b)	75	3	--	64.54
Places of worship, entertainment and recreation which accommodate less than 100 persons	†	(b)	†	3	--	64.54
Printing establishments	60	(b)	--	3	--	64.18, 64.54
Retail establishments (basement)	65	(b)	40	3	--	64.54
(other floors)	65	(b)	60	3	--	64.54
Shopping malls corridor areas (except mercantile areas)	NMR	(g)	Aggregate capacity of stores served by mall	--	--	64.54
Security vaults (occupied)	65	(a)	300	--	--	64.54
Warehouses	NMR	--	--	--	--	64.18, 64.54
<b>Theaters and places of assembly (which accommodate more than 100 persons)</b>						
Arenas and field houses (use seated area)	60	(a)	6	--	--	64.55
Armory drill floors	55	(b)	30	3	--	64.55
Assembly halls (other than church)	67	(a)	6	--	--	64.55
Bowling alleys	67	(a)	15	--	--	Based on occupied areas
Cafeterias, dining areas, restaurants, billiard rooms	67	(a)	15	--	--	64.55
Churches and places of worship:						
Chapels	67	(b)	6	3	--	64.55 (3)
Dining and social rooms	67	(b)	15	3	--	64.55 (3)
Nave or auditorium	67	(b)	6	3	--	64.55 (3)
Sunday school rooms	67	(b)	20	3	--	64.55 (3)
Club rooms (seated)	67	(a)	6	--	--	64.55
(unseated)	67	(a)	15	--	--	64.55
Dance halls	67	(a)	15	--	--	64.55
Ice skating rinks (indoor)	NMR	(a)	15	--	--	64.55
Ice resurfacing (indoor)	NMR	(d)	--	--	--	64.18, 64.55
Lodge halls	65	(a)	15	--	--	64.55
Lounge halls	50	(a)	15	--	--	64.55
Roller skating rinks (indoor)	67	(a)	20	--	--	64.55
Taverns	60	(a)	--	--	--	64.55
Tennis courts (indoor)	67	(a)	6	--	--	64.55
Theaters	65	(a)	15	--	--	64.55
Lobbies	67	(a)	15	--	--	64.55
Lounge rooms	67	(a)	15	--	--	64.55
Motion picture booths	60	(a) or (c)	--	--	2	64.55 (5)
<b>Health Care Facilities</b>						

See Ind 64.57

CA = Cooking appliance.  
LF = Lineal foot.

NMR = No minimum requirements.  
TF = Toilet facilities (water closets and urinals).

†See Theaters and places of assembly for inside design temperature and net square feet per person.

<sup>1</sup>Ventilation requirements. See ss. Ind 64.06, Ind 64.07 and Ind 64.08 for mechanical, natural and exhaust ventilation systems; and ss. Ind 64.11 through Ind 64.18 for ventilation and air standards.

<sup>2</sup>Ventilation classifications.

- (a) Requires a supply of outside air and an equal amount of exhaust ventilation be provided at the rate of 5 CFM per person and a minimum air movement of 6 air changes per hour.
- (b) Requires a supply of outside air and an equal amount of exhaust ventilation be provided at the rate of 5 CFM per person and a minimum air movement of 6 air changes per hour, or a percentage of openings.
- (c) Requires a supply of outside air and exhaust ventilation determined on the basis of CFM per square foot of floor area.
- (d) Requires exhaust ventilation determined on the basis of CFM per square foot of floor area. The area shall be provided with negative pressure relative to adjacent areas. A supply of outside air is required when the total building exhaust exceeds one air change per hour, unless otherwise exempted. In multiple-use occupancies, the area of each occupancy shall be considered separately.
- (e) Requires a supply of outside air and exhaust ventilation determined on the basis of CFM per square foot of floor area. The area shall be provided with a negative pressure relationship with respect to the adjacent areas.
- (f) Requires a percentage of openings.
- (g) Does not require a separate supply of outside air provided the outside air introduced in the store areas adjacent to the mall is circulated through and exhausted from the shopping mall corridor area.

<sup>3</sup>Determination of number of persons. In determining the number of occupants in a given space, the department will accept the net square feet per person as listed in Table 1 or the actual number of persons, provided the expected occupancy is indicated on the plans and is reasonable. Where no value is indicated for net square feet per person, use the actual number of occupants to determine the required amount of outside air.

<sup>4</sup>Percent of openings. See s. Ind 64.07 for special considerations on natural ventilation.

Ind 64.05 TABLE 1 (CONTINUED)

Use or Occupancy	Minimum Inside Temp. (Deg. F.)	Ventilation Classification <sup>2</sup>	Ventilation Requirements <sup>1</sup>			Applicable Occupancy Code Section (Ind No.)
			Basis of Capacity			
			Determination of No. of Persons <sup>3</sup> Net sq. ft. Per Person	Percent of Openings <sup>4</sup>	CFM/net sq. ft. Floor Area	
<b>Schools and other places of instruction</b>						
Administrative office space	67	(b)	75	3	—	64.56
Arts, crafts, drafting rooms	67	(a)	30	—	—	64.56
Classrooms	67	(a)	20	—	—	64.56
Gymnasiums, field houses, auditoriums, theaters (fixed seats)	67	(a)	6	—	—	64.56
Bleachers	—	(a)	2.75 or 18"/LF	—	—	64.56
Locker and shower rooms	70	(c) or (d)	—	—	2	64.65
Gymnasiums, field houses, auditoriums, theaters (nonseated areas)	55	(a)	75	—	—	64.56
Home economics	67	(a)	30	—	—	64.56
(cooking)	67	(d)	—	—	200/CA	64.67
Kitchens	60	(c) or (d)	—	—	2	64.67
Laboratories (science)	67	(a)	30	—	—	64.18
Lecture halls	67	(a)	6	—	—	64.56
Libraries and resource centers	67	(a)	20	—	—	64.56
Reading rooms	67	(a)	20	—	—	64.56
Stack areas	67	(a) or (d)	100	—	1/4	64.56
Lunchrooms	65	(a)	10	—	—	64.56
Museums and art galleries	67	(a)	40	—	—	64.56
Music rooms (instrumental)	67	(a)	20	—	—	64.56
(vocal)	67	(a)	10	—	—	64.56
Special education	67	(a)	35	—	—	64.56
Study halls, common areas with nonfixed seating	67	(a)	10	—	—	64.56
Toilet rooms	65	(d)	—	—	2 or 60/TF	64.65
Vocational shops:						
With vehicle service and repair	60	(c) or (d)	—	—	3/4	64.18
Without vehicle service and repair	60	(a)	50	—	—	64.18
Wardrobes	NMR	(d)	—	—	2	64.65
<b>Detention and correctional facilities</b>						
Sleeping rooms	67	(b)	—	4	—	64.58
<b>Residential occupancies</b>						
Living and sleeping areas	67	(f)	—	4	—	64.59
Day care facilities	67	(b)	35	4	—	64.60
<b>Garages and service stations</b>						
Automobile showrooms:						
Less than 6 vehicles	60	(b)	—	3	—	64.64
6 or more vehicles	60	(c) or (d)	—	—	1/2	64.64
Garages: less than 6 vehicles	NMR	(b)	—	3	—	64.62, 64.63
Garages: 6 or more vehicles	NMR	(c) or (d)	—	—	1/2	64.63
Repair areas	60	(c) or (d)	—	—	3/4	64.61
Vehicle service buildings	60	(c) or (d)	—	—	1/2	64.62
<b>General sanitation and service areas</b>						
Chlorine storage rooms	NMR	(d)	—	—	1	64.65
Janitor closets	NMR	(d)	—	—	2	64.65
Locker rooms and shower rooms	70	(c) or (d)	—	—	2	64.65
Toilet rooms	65	(d)	—	—	2 or 60/TF	64.65
Natatoriums	76	(c)	—	—	1 or 2/ pool sq.	64.66
Kitchens	60	(c) or (d)	—	—	2	64.67
<b>Seasonal occupancies</b>						
Camps and lodges:						
Dining and recreational areas	NMR	(b)	15	3	—	64.68
Living and sleeping areas	NMR	(f)	—	4	—	64.68
Club houses	NMR	(b)	15	3	—	64.68
Drive-ins	NMR	(b)	15	3	—	64.68
Kitchens	NMR	(c) or (d)	—	—	2	64.67
Outdoor toilets	NMR	(d)	—	—	2	64.65

CA = Cooking appliance.  
LF = Lineal foot.  
NMR = No minimum requirements.  
TF = Toilet facilities (water closets and urinals).

<sup>1</sup>Ventilation requirements. See ss. Ind 64.06, Ind 64.07 and Ind 64.08 for mechanical, natural and exhaust ventilation systems; and ss. Ind 64.11 through Ind 64.18 for ventilation and air standards.

<sup>2</sup>Ventilation classifications.

- (a) Requires a supply of outside air and an equal amount of exhaust ventilation be provided at the rate of 5 CFM per person and a minimum air movement of 6 air changes per hour.
- (b) Requires a supply of outside air and an equal amount of exhaust ventilation be provided at the rate of 5 CFM per person and a minimum air movement of 6 air changes per hour, or a percentage of openings.
- (c) Requires a supply of outside air and exhaust ventilation determined on the basis of CFM per square foot of floor area.
- (d) Requires exhaust ventilation determined on the basis of CFM per square foot of floor area. The area shall be provided with negative pressure relative to adjacent areas. A supply of outside air is required when the total building exhaust exceeds one air change per hour, unless otherwise exempted. In multiple-use occupancies, the area of each occupancy shall be considered separately.
- (e) Requires a supply of outside air and exhaust ventilation determined on the basis of CFM per square foot of floor area. The area shall be provided with a negative pressure relationship with respect to the adjacent areas.
- (f) Requires a percentage of openings.
- (g) Does not require a separate supply of outside air provided the outside air introduced in the store areas adjacent to the mall is circulated through and exhausted from the shopping mall corridor area.

<sup>3</sup>Determination of number of persons. In determining the number of occupants in a given space, the department will accept the net square feet per person as listed in Table 1 or the actual number of persons, provided the expected occupancy is indicated on the plans and is reasonable. Where no value is indicated for net square feet per person, use the actual number of occupants to determine the required amount of outside air.

<sup>4</sup>Percent of openings. See s. Ind 64.07 for special considerations on natural ventilation.

(b) *Transfer.* Air in a volume equal to the outside air required for a room may be transferred through a corridor and exhausted through a locker room, toilet room, kitchen, janitor closet or a similar area. Air shall not be transferred through elevator shafts and stairwells where doors are required at any floor level.

(6) **DIVERSIFIED MECHANICAL SYSTEMS.** If the mechanical ventilation system is able to deliver required quantities of outside air to each area when needed, the department will recognize diversity and the system may be designed on the actual occupancy.

**Note #1:** This rule permits the opening of outside air intakes in schools, offices and retail establishments to be delayed one hour after initial occupancy and permits the closing of outside air openings one hour prior to the termination of the occupancy.

**Note #2:** See Ch. Ind 1000-2000, Safety & Health Code, Wis. Adm. Code, for requirements for dust, fumes, vapors and gases.

**History:** Cr. Register, December, 1975, No. 240, eff. 1-1-76; renum. (3) to be (6), renum. 64.15 (2) to be (3), 64.15 (3) to be (4), cr. (3) (c) and (5), Register, December, 1976, No. 252, eff. 1-1-77; am. (3) (c) 2., Register, January, 1980, No. 289, eff. 2-1-80; am. (3) (c) 3., Register, December, 1981, No. 312, eff. 1-1-82.

**Ind 64.07 Natural ventilation system.** (1) **OUTDOOR OPENINGS.** Outdoor openings used for natural ventilation shall be within 100 feet, or 5 times the least dimensional width of the occupied area, whichever is the least.

(a) *Outdoor openings located below grade.* Outdoor openings below grade will not be accepted unless there is a clear space outside of the opening having a width not less than 1½ times the distance below grade at the bottom of the opening.

**Note:** Width of clear space is the horizontal distance measured at right angles to the plane of the opening.

(b) *Outdoor openings located from a property line.* Outdoor openings shall be at least 5 feet from a property line or lot line or both or an adjacent building on the same property. This distance restriction does not apply to property lines along streets.

**Note:** For further restrictions, see Table 51.03-B and s. Ind 64.19.

(2) **VESTIBULE OPENINGS.** Vestibule type openings may be used to satisfy the requirements specified in sub. (1) only for the areas of the building into which the vestibule opens.

**History:** Cr. Register, December, 1975, No. 240, eff. 1-1-76; cr. (2), Register, December, 1981, No. 312, eff. 1-1-82.

**Ind 64.08 Exhaust ventilation system.** (1) **DEFINITIONS.** (a) *Exhaust ventilating system.* Any combination of building construction, machinery, devices or equipment, designed and operated to remove harmful gases, dusts, fumes or vitiated air from the breathing zone of employees and frequenters. **FP**

(b) *Gravity exhaust ventilation.* A process of removing air by natural means, the effectiveness depending on atmospheric condition, such as difference in relative density, difference in temperature or wind motion.

(2) **DESIGN.** Exhaust ventilating systems shall be designed to reasonably prevent contaminated air from reentering the building.

(3) **OPERATION.** The required building exhaust ventilating systems shall operate continuously during periods of occupancy.

(4) **EXHAUST VENTS.** All exhaust vents shall be ducted to the exterior of the building.

**Note:** Heat reclaim equipment for exhaust systems having more than 10,000 CFM capacity should be considered for energy savings.

**History:** Cr. Register, December, 1975, No. 240, eff. 1-1-76; cr. (4), Register, December, 1976, No. 252, eff. 1-1-77.

**FP Ind 64.09 Combustion air intakes.** Any room in which fuel-burning equipment, including fireplaces and process equipment, is located shall be supplied with combustion air for safe operation.

(1) **COMBUSTION AIR.** Combustion air shall be provided by one of the following methods:

(a) *Combustion air by gravitational means.* Where combustion air is introduced by gravitational means, the minimum free area for combustion air intakes shall be calculated in square inches as indicated in Table 64.09. The values for gas- and oil-fired equipment are based on the fuel input of the equipment. The value for solid-fuel equipment and fireplaces is based on the fuel input of the equipment, the area of the chimney connector or the listing for the specific piece of equipment. (See Table 64.09).

**TABLE 64.09**

Atmospheric Combustion	Combustion Air Intakes Ducted from the Outside to an Interior Room or Fireplace	Combustion Air Intakes Located at the Outside Wall of an Exterior Room
Gas-fired, all occupancies except industrial	1 sq.in./1000 Btu/hr.	1 sq.in./2000 Btu/hr.
Gas-fired, industrial occupancies	1 sq.in./1000 Btu/hr.	1 sq.in./5000 Btu/hr.
Oil-fired, all occupancies	1 sq.in./1000 Btu/hr.	1 sq.in./2000 Btu/hr.
Solid-fuel fired equipment and fireplaces, all occupancies	1 sq. in./1000 Btu/hr for furnace type units. ½ of the chimney connector area for free standing and fireplace type units. In accordance with equipment listing, if listing includes combustion air provisions.	

(b) *Combustion air for power burners.* The minimum free area for combustion air intakes for power burners shall be at least .5 square feet per 1,000,000 Btu per hour fuel input with a minimum free area of 10 square inches.

(c) *Combustion air by mechanical means.* Combustion air furnished by mechanical systems, such as makeup air units, may be used when complete design data is submitted and approved by the department.

(d) *Combustion air by infiltration.* If the heating equipment is not required to be located in a fire-resistive room, combustion air may be provided by means of infiltration where the total area of outdoor openings is greater than 3% of the floor area in which the equipment is lo-

cated, or where 150% of the air required for theoretical complete combustion is no greater than  $\frac{1}{4}$  air change per hour.

**Note:** See s. Ind 64.22 for special conditions.

(2) **DAMPERS.** (a) Manually operated dampers are prohibited in combustion air intakes, except for manually fired solid-fuel fired equipment, where the combustion air is connected directly to the equipment.

(b) Motorized dampers are acceptable when interlocked with the burner. Dampers shall be open when the burner is in operation. A safety interlock switch shall be installed to insure that the damper is in an open position before the burner is permitted to operate.

(3) **DUCTWORK.** Where ductwork is required to bring combustion air into the building, the duct shall have the same cross-sectional area as the free area of the combustion air openings.

(4) **SEGREGATION OF COMBUSTION AIR.** The combustion air path shall be completely segregated from the outside air ventilation ductwork.

(5) **NEGATIVE PRESSURE LOCATIONS.** Atmospheric combustion shall be prohibited in a space under negative pressure.

(6) **MOUNTING HEIGHT.** Mounting height of the combustion air intakes shall be as required in s. Ind 64.19 (1) (c).

(7) **AIR-HANDLING EQUIPMENT LOCATED IN A BOILER OR FURNANCE ROOM.** If the fuel input rating of the fuel burning equipment exceeds 400,000 Btu per hour, the air-handling equipment and the fuel-burning equipment shall be interlocked to shut off the fuel-burning equipment and the air-handling equipment when any service door to the air-handling equipment is opened, unless an air barrier separation is provided between the fuel-burning equipment and the air handling equipment.

**History:** Cr. Register, December, 1975, No. 240, eff. 1-1-76; r. and recr. Register, December, 1976, No. 252, eff. 1-1-77; renun. (1) (b) and (c) to be (c) and (d), cr. (1) (b), and am. (7), Register, December, 1977, No. 264, eff. 1-1-78; am. (5), Register, December, 1978, No. 276, eff. 1-1-79; am. (1) (d), Register, January, 1980, No. 289, eff. 2-1-80; am. (1) (a) and (d) (2) (a), (5) and (7), Register, December, 1981, No. 312, eff. 1-1-82.

**Ind 64.10 Refrigerants.** The rules covering the use of refrigerants for air conditioning systems shall conform with ch. Ind 45, Mechanical Refrigeration, Wis. Adm. Code.

**History:** Cr. Register, December, 1975, No. 240, eff. 1-1-76.

### PART III—VENTILATION AND AIR STANDARDS

**Ind 64.11 Ventilation and air standards.** The quantity of air used to ventilate a given space during periods of occupancy shall always be sufficient to maintain the standards of air distribution, air movement, recirculation, air quality and air temperature as required by ss. Ind 64.12 to 64.19.

**History:** Cr. Register, December, 1975, No. 240, eff. 1-1-76.

**Ind 64.12 Definitions.** (1) "Air conditioning." The process of treating air to control temperature, humidity, cleanliness and distribution to meet the requirements of the conditioned space.

(2) "Outside air." Air that is taken from outside the building and is free from contamination of any kind in proportions detrimental to the health or comfort of the persons exposed to it.

(3) "Recirculated air." The transfer of air from a space through the air-handling equipment and back to the space.

(4) "Tempered air." Air transferred from a heated or cooled area of a building.

(5) "Tempered outside air." Outside air heated or cooled before distribution.

(6) "Ventilation." The process of supplying or removing air by natural or mechanical means, to or from any space.

**History:** Cr. Register, December, 1975, No. 240, eff. 1-1-76.

**Ind 64.13 Tempered air requirements.** (1) **SUPPLY AIR.** The design conditions of the supply air temperature to the occupied space shall be between 50° F. and 140° F.

(2) **TEMPERED AIR SUPPLY DEPENDING ON NEGATIVE PRESSURE.** A supply of tempered air, depending on a negative pressure within the space, will be permitted in foundries, steel fabricating shops and similar areas.

**History:** Cr. Register, December, 1975, No. 240, eff. 1-1-76.

**Ind 64.14 Tempered outside air requirements.** (1) **MAKEUP AIR.** A supply of tempered outside air shall be provided when the total volume of building exhaust from an area exceeds one air change per hour.

**Note:** See Ch. Ind 1000-2000, Safety & Health Code, Wis. Adm. Code, for further requirements for makeup air for industrial exhaust systems.

(2) **PROCESS HEAT.** Process heat may be used to temper required outside air.

**History:** Cr. Register, December, 1975, No. 240, eff. 1-1-76.

**Ind 64.15 Air movement and distribution.** The air delivery capacity of all equipment supplying air for heating, ventilating and air conditioning purposes shall be based on standard air ratings.

**Note:** Standard air is substantially equivalent to dry air at 70° F. and 29.92 inches (Hg) barometric pressure.

**History:** Cr. Register, December, 1975, No. 240, eff. 1-1-76; renum. (2) and (3) to be 64.06 (3) and (4), r. (4), Register, December, 1976, No. 252, eff. 1-1-77.

**FP Ind 64.16 Air-cleansing devices.** (1) **AIR-CLEANSING ACCESS.** Air-cleansing devices shall be designed and installed to permit access to the equipment for maintenance and to insure proper operation of the heating and ventilating system.

(2) **AIR-CLEANSING FILTERS.** Approved air-cleansing filters shall be designed and installed in a manner to filter the outside air and recirculated air used with mechanical heating and ventilating systems except as follows:

(a) Filters are not required in garages, factories, foundries and similar occupancies;

(b) Filters are not required for use with unit heaters designed for heating and recirculation; or

(c) Where jet systems or blend-air systems are approved, air filters are not required in the ducts that are installed for the recirculation of air within the same occupied space.

**Note:** The department recognizes as approved, filters listed in the Building Materials List published by Underwriters' Laboratories, Inc., and test data of any other recognized testing agency for the purpose for which it is used.

(3) **AIR-CLEANSING MATERIALS.** Contaminated water shall not be used or recirculated through sprays affecting air used for ventilating purposes.

**History:** Cr. Register, December, 1975, No. 240, eff.1-1-76

**Ind 64.17 Controls.** (1) **GENERAL.** Except as provided in sub. (2), automatic controls shall be provided to maintain design temperature, control ventilation to provide a continuous air movement of not less than the minimum required by this chapter, and to provide a continuous supply of outside air and exhaust determined by the provisions of s. Ind 64.05, Table 1, during periods of occupancy.

(2) **EXCEPTION.** Manual control of solid-fuel fired equipment to maintain inside design temperature is permitted.

**History:** Cr. Register, December, 1975, No. 240, eff. 1-1-76; am. Register, December, 1981, No. 312, eff. 1-1-82.

**Ind 64.18 Contamination of air.** (1) **CONTAMINATION.** Air contaminated from odors, fumes, noxious gases, smoke, steam, dust, spray, or other contamination shall be diluted with uncontaminated air or exhausted to prevent the contaminated air from spreading to other parts of the building occupied by people.

**Note:** For requirements pertaining to all places of employment or occupancy where smoke, gas, dust, fumes, steam, vapor, industrial poisons, or other detrimental materials are used, stored, handled, or are present in the air in sufficient quantities to obstruct the vision, or to be injurious to the health, safety or welfare of the employees or frequenters, see Ch. Ind 1000-2000—Safety and Health Code, Wis. Adm. Code.

(a) **Chlorinated hydrocarbons.** Areas where chlorinated hydrocarbons are introduced shall be arranged to satisfy the following conditions:

**Note:** Some of the chlorinated hydrocarbons commonly used are: trichloroethylene, perchloroethylene, carbon tetrachloride, methylene chloride, methyl chloroform, Freon F-11, Freon F-12, Freon F-21 and Freon F-114. For example, these materials are used in dry cleaning establishments, in degreasing operations, and where pressure can propellants are used. Pressure cans are used for such products as enamels, lacquers, paint removers, stencil inks, lubricants, pesticides, hair sprays, shaving lathers, shampoos and colognes.

1. The area shall have an exhaust system capable of maintaining a negative pressure within the enclosed area.

2. The volume and distribution of air movement within the area shall be such that the average threshold limit values of specific airborne contaminants are not exceeded. See chs. Ind 1000-2000, Wis. Adm. Code, Wisconsin Safety and Health Code.

3. No fuel-fired heating unit, with or without a heat exchanger, shall be located within this area, nor shall it recirculate air from this area.

4. The surface temperatures of any type of heating equipment used in these areas shall be below the temperature at which toxic materials may be released.

**Note:** Toxic materials are those covered in Ch. Ind 1000-2000—Safety and Health Code, Wis. Adm. Code.

(b) *Transfer of contaminated air.* Air shall not be transferred from an area of greater contamination.

**Note:** The department will accept air transferred from: corridor to toilet room; corridor to cloak room or janitor closet; dining room to kitchen; locker room to toilet room; gymnasium to locker room; showroom to garage; and corridor to school vocational shops.

**History:** Cr. Register, December, 1975, No. 240, eff. 1-1-76; am. (1) (a) 3., Register, January, 1980, No. 289, eff. 2-1-80.

## FP

**Ind 64.19 Location of outside ventilating air intakes or exhausts for mechanical ventilation systems.** (1) **LOCATION AND DISTANCE.** (a) *Location to prevent contamination.* Outside air intake openings shall be located so as to minimize contamination of outdoor air, but in no case shall the distance be less than 10 feet measured in any direction from outlets emitting products of combustion, exhaust vents and plumbing vents. Openable windows are exempt from the provisions of this paragraph, except that power vents from gas-fired equipment shall be located at least 12 inches measured in any direction from any openable windows.

**Note:** This requirement also applies to roof-top heating and ventilating equipment.

(b) *Distance to adjacent properties.* Air intakes and exhausts shall be at least 10 feet from a property line or lot line or both or an adjacent building on the same property. This distance restriction does not apply to property lines along streets or alleys.

(c) *Mounting height.* The lowest side of outside air intake openings shall be located at least 12 inches above outside grade, above adjoining roof surfaces, or above the bottom of an areaway.

**Note:** The department will accept outside air intakes in areaways provided the minimum horizontal cross section of the areaway is equal to the free area of the opening, a grating is provided over the areaway with a free area equal to the required air intake, and the grating is designed for a minimum of 100 PSF live load. A guardrail, as defined in s. Ind 51.162, will be accepted in lieu of the grating.

(2) **SCREENS.** All outside air intake openings shall be provided with a device to prevent intake of foreign material of ½ inch size or larger.

(3) **WEATHER PROTECTION.** All outside air intake openings shall be protected against weather and water with a weatherproof hood or louvers.

(4) **ACCESSIBILITY AND CLEANLINESS.** All outside air intakes shall be easily accessible for cleaning and shall be kept clean and sanitary.

(5) **DAMPERS.** (a) *Intake.* All required outside air intakes shall be equipped with a damper with automatic controls which will close the damper and prevent the intake of outside air into the building when the ventilating unit is not in operation.



(b) *Exhaust.* All exhaust openings shall be provided with automatic or self-activating back-draft dampers to prevent the intake of outside air into the building when the exhaust units are not in operation.

History: Cr. Register, December, 1975, No. 240, eff. 1-1-76; am. (5) (a), Register, December, 1976, No. 252, eff. 1-1-77.

## PART IV—HEATING EQUIPMENT REQUIREMENTS

**Ind 64.20 Equipment ratings and safety controls.** (1) \* **TEST AND INSTALLATION STANDARDS.** All oil- and gas-fired heating equipment, electric heating equipment, solid-fuel heating equipment and accessory equipment or devices shall be tested and installed in accordance with standards recognized by the department. Department review and approval of input or output ratings or both are required when ratings are needed to satisfy s. Ind 64.03 or 64.09.

Note: For a list of standards acceptable to the department, refer to Appendix A.

(2) **SAFETY CONTROLS.** (a) *General.* The complete safety control package for the heating and ventilating equipment shall comply with standards accepted by the department.

(b) *Limits and controls.* Oil and gas-fired heating equipment and electric heating equipment shall be equipped with primary (flame safeguard) safety controls, safety limit switches, and burners or electric elements that comply with standards accepted by the department.

Note: The department recognizes UL 296—Oil Burners, and UL 795—Commercial-Industrial Gas-Heating Equipment, as acceptable standards that satisfy the requirements of subs. (1) and (2).

(3) **LISTED EQUIPMENT.** Complete factory assembled heating units shall be labeled by listing agencies approved by the department.

Note: The department accepts heating equipment listed by American Gas Association (AGA), Underwriters' Laboratories—(UL) and PFS corporation.

(4) **UNLISTED EQUIPMENT.** If the heating equipment is unlisted, the following provisions shall be taken:

(a) *Manufacturer's statement.* A statement from the equipment manufacturer shall be provided indicating the national standard with which the equipment complies.

(b) *Tests.* A test by a Wisconsin registered engineer shall be conducted on the output and safety controls, in accordance with the national standard used by the manufacturer. A statement regarding the test of the rating and safety controls shall be furnished for each installation unless an approval for the equipment is obtained from the department in accordance with sub. (5).

(5) **EQUIPMENT APPROVAL.** Equipment approval may be obtained from the department upon submission of a technical report, based on the test

\*See Appendix A for further explanatory material.

required in sub. (4) (b), together with the fee as specified in ch. Ind 69 for equipment approval.

**Note:** The purpose of the technical report is to show that the equipment is in complete compliance with the national standard by which the equipment is designed, constructed and tested.

**History:** Cr. Register, December, 1975, No. 240, eff. 1-1-75; r. and recr. Register, December, 1976, No. 252, eff. 1-1-77; am. (5), Register, December, 1977, No. 264, eff. 1-1-78; am. (1), Register, December, 1981, No. 312, eff. 1-1-82.

**Ind 64.21 Location of equipment.** The various types of heating equipment and the corresponding types of occupancies in which the equipment may be located are shown in Table 64.21. The footnotes below the table designate special requirements for the listed equipment.

**Note:** The department will accept net ratings as listed by Mechanical Contractors Association of America, Inc., Institute of Boiler and Radiator Manufacturers, and equipment tested according to commercial standard 140-47.

**History:** Cr. Register, December, 1975, No. 240, eff. 1-1-76; r. and recr. Register, December, 1976, No. 252, eff. 1-1-77.

**Ind 64.22 Special requirements. (1) BOILERS AND PRESSURE VESSELS.** (a) *Construction standards.* Boilers and pressure vessels shall be constructed and installed in compliance with the standards of the American Society of Mechanical Engineers, as adopted under chs. Ind 41-42.

(b) *Installation notification.* The installing contractor shall notify the department of boiler installation, in accordance with the requirements of s. Ind 41.05, before the boiler or pressure vessel is put into operation.

(2) **FURNACES.** Forced-air heating systems shall be designed to prevent a negative pressure on the heat exchanger.

(3) **SUSPENDED AND GUARDED EQUIPMENT.** Equipment suspended or guarded as specified in s. Ind 64.21 shall be installed in an occupied space. The equipment shall be visible to persons within the room.

(a) If the entering air to the heat exchanger of all gas-fired equipment is 30° F. or lower, the heat exchanger and burners shall be constructed of corrosion-resistive materials.

(4) **GAS OR OIL-FIRED RADIANT HEATERS.** Gas or oil-fired radiant heaters are subject to the following provisions:

(a) The heaters shall be equipped with an automatic pilot of the complete shutoff type or with a 100% shutoff electric ignition;

(b) If unvented radiant heaters are used, gravity or mechanical means shall be provided to exhaust at least 4 CFM per 1000 Btu per hour input of installed heaters. Provisions shall be made for an equal supply of outside air;

(c) Exhaust openings for removing products of combustion shall be provided above the level of the radiant heaters; and

(d) Oil-fired radiant heaters shall be equipped with mechanical pressure-atomizing burners.

TABLE 64.21-LOCATION OF EQUIPMENT

Location and type of occupancy	VENTED UNITS										UNVENTED UNITS		ELECTRIC Permanence, Onic heaters, Heat Pumps, Baseboard heaters, etc.	WATER OR STEAM Units Ventilators, Heaters, Makeup Air Units, Baseboard heaters, etc.		
	Gas or Oil or Solid Fuel Boilers		Gas or Oil or Solid Fuel Furnaces		Gas or Oil Truik Heaters		Gas or Oil Space Heaters		Solid Fuel Space Heaters or Fireplaces <sup>1</sup>		Gas Dis- Posed Makeup Air <sup>1</sup>				Gas Infrared	
	Rated	Rated	Suspended or Guarded <sup>2</sup>	Suspended or Guarded <sup>2</sup>	Suspended or Guarded <sup>2</sup>	Suspended or Guarded <sup>2</sup>	Suspended or Guarded <sup>2</sup>	Suspended or Guarded <sup>2</sup>	Suspended or Guarded <sup>2</sup>	Suspended or Guarded <sup>2</sup>	Suspended or Guarded <sup>2</sup>	Suspended or Guarded <sup>2</sup>			Suspended or Guarded <sup>2</sup>	Suspended or Guarded <sup>2</sup>
	Enclosure	Enclosure														
<b>TYPE OF OCCUPANCY</b>	Yes	Yes <sup>3</sup>	Yes	Yes	Yes	Yes	Yes	Yes	Yes	Yes	Yes	Yes	Yes	Yes		
Merchandise buildings	Yes	Yes	Yes	Yes	Yes	Yes	N.P. <sup>3</sup>	N.P. <sup>3</sup>	N.P. <sup>3</sup>	N.P. <sup>3</sup>	N.P. <sup>3</sup>	N.P. <sup>3</sup>	N.P. <sup>3</sup>	N.P. <sup>3</sup>		
Office buildings	Yes	Yes	Yes	Yes	Yes	Yes	N.P.	N.P.	N.P.	N.P.	N.P.	N.P.	N.P.	N.P.		
Places of assembly, entertain- ment, recreation, worship or dining (100 persons or less)	Yes	Yes	Yes	Yes	Yes	Yes	N.P. <sup>3</sup>	N.P. <sup>3</sup>	N.P. <sup>3</sup>	N.P. <sup>3</sup>	N.P. <sup>3</sup>	N.P. <sup>3</sup>	N.P. <sup>3</sup>	N.P. <sup>3</sup>		
Tennis facilities (court areas only)	Yes	Yes	Yes	Yes	Yes	Yes	N.P.	N.P.	N.P.	N.P.	N.P.	N.P.	N.P.	N.P.		
Tennis facilities (all other areas)	Yes	Yes	N.P. <sup>3</sup>	N.P. <sup>3</sup>	N.P.	N.P.	N.P.	Yes	N.P.	N.P.	N.P.	N.P.	N.P.	N.P.		
Theaters & places of assembly, entertainment, recreation, worship or dining (more than 100 persons)	Yes	Yes	N.P.	N.P.	N.P.	N.P.	N.P.	N.P.	N.P.	N.P.	N.P.	N.P.	N.P.	N.P.		
Restaurants	Yes	Yes	N.P.	N.P.	N.P.	N.P.	N.P.	N.P.	N.P.	N.P.	N.P.	N.P.	N.P.	N.P.		
Tennis facilities (court areas only)	Yes	Yes	Yes	Yes	Yes	Yes	N.P.	N.P.	N.P.	N.P.	N.P.	N.P.	N.P.	N.P.		
Tennis facilities (all other areas)	Yes	Yes	N.P. <sup>3</sup>	N.P. <sup>3</sup>	N.P.	N.P.	N.P.	Yes	N.P.	N.P.	N.P.	N.P.	N.P.	N.P.		
Schools & other places of instruction	Yes	Yes	N.P. <sup>3</sup>	N.P. <sup>3</sup>	N.P.	N.P.	N.P.	N.P.	N.P.	N.P.	N.P.	N.P.	N.P.	N.P.		
Hospitals, nursing homes & mental institutions	Yes	Yes	N.P.	N.P.	N.P.	N.P.	N.P.	N.P.	N.P.	N.P.	N.P.	N.P.	N.P.	N.P.		
Residential occupancies	Yes	Yes	N.P.	N.P.	N.P.	N.P.	N.P.	N.P.	N.P.	N.P.	N.P.	N.P.	N.P.	N.P.		
Hazardous Occupancies	Yes	Yes	Yes <sup>9</sup>	Yes <sup>9</sup>	Yes <sup>9</sup>	Yes <sup>9</sup>	N.P. <sup>12</sup>	N.P. <sup>14</sup>	Yes <sup>9</sup>	Yes <sup>9</sup>	Yes <sup>9</sup>	Yes <sup>9</sup>	Yes <sup>9</sup>	Yes <sup>9</sup>		
Garages	Yes	Yes	Yes <sup>10</sup>	Yes <sup>10</sup>	Yes <sup>10</sup>	Yes <sup>10</sup>	N.P.	N.P.	N.P.	N.P.	N.P.	N.P.	N.P.	N.P.		
Aircraft hangars	Yes <sup>15</sup>	Yes <sup>12</sup>	N.P.	N.P.	N.P.	N.P.	N.P.	N.P.	N.P.	N.P.	N.P.	N.P.	N.P.	N.P.		
Day care centers	Yes	Yes	N.P.	N.P.	N.P.	N.P.	N.P.	N.P.	N.P.	N.P.	N.P.	N.P.	N.P.	N.P.		
Community Based Residential Facilities 16	Yes	Yes	N.P.	N.P.	N.P.	N.P.	N.P.	Yes	N.P.	N.P.	N.P.	N.P.	N.P.	N.P.		

N.P. - Not Permitted

Unlisted occupancies - Use the listed occupancy in the table that is most similar to the subject occupancy.

Clearance - Equipment shall be installed in accordance with the clearance from combustibles indicated in the name plate of the unit.

- Direct-fired makeup air units shall be mechanically exhausted in the range of 90s to 104 of the air supplied.
- Where permitted, such equipment shall be located in an occupied space (see e. Ind 64.22 (2)) and suspended at least 7 feet above the floor or guarded to maintain clearance to combustibles and prevent accidental damage. Suspension of solid-fuel fired equipment is not permitted. Central furnaces with 400,000 Btu/hr or greater fuel input rating must be enclosed. See e. Ind 34.14 (3) for additional requirements.
- Permitted in occupancies less than 1500 square feet gross area with combustion air ducted to unit.
- Permitted in kitchens to provide makeup air for kitchen exhaust systems if located outside building or in a rated enclosure.
- Spectator areas in tennis facilities may be served by suspended equipment located in court areas.
- Permitted only in shops with a 4-hour separation from other parts of the building.
- Fireplaces may be installed and used only in areas other than patient sleeping areas provided those areas are separated from the patient sleeping areas by construction having at least a one-hour fire-resistive rating. The fireplace shall be equipped with safety screens and a heat tempered glass fireplace enclosure capable of withstanding temperatures up to 850° F.
- Gas-fired, direct-vent wall furnaces are permitted in apartments and hotels.
- Suspended heating units are allowed in encages if located at least 8 feet off the floor. Suspension of solid-fuel fired equipment is not permitted.
- Suspended heating units are allowed if located at least 10 feet above the upper surface of the wings or engine enclosure of the aircraft. Suspension of solid-fuel fired equipment is not permitted.
- All solid-fuel fired space heaters and fireplaces shall be located in occupied space or in a space provided with approved smoke detectors and located or guarded to maintain clearance to combustibles and prevent accidental damage or contact with hot surfaces. Solid-fuel burning stoves are limited to 150,000 Btu/hr output.
- Solid-fuel fired space heaters and fireplaces are permitted in rowhouse units. Masonry fireplaces with or without inserts and built-in factory-built fireplace-type units only are permitted in all other residential occupancies.
- Waste oil burners are permitted provided they are installed on mezzanines or service platforms located at least 8'-0" above the main floor, are visible from the main floor and are guarded as specified in this section.
- Solid-fuel burning devices are permitted provided they are installed on mezzanines or service platforms located at least 8'-0" above the main floor, are visible from the main floor and are guarded as specified in this section.
- See e. Ind 60.25 for smoke detector alternative.

Register, June 1989, No. 33  
 Building and Fire Department  
 and Air Conditioning Code

(5) **SPACE HEATERS.** Space heaters shall comply with the following provisions:

(a) The burner of the appliance shall be enclosed with a metal housing so constructed that there will be no open flame and the burner housing shall be effectively guarded against personal contact. The arrangement shall be such that the shield will prevent any combustible material in the vicinity of the appliance from coming in contact with the flame or with the housing that encloses the burner. Oil-fired space heaters shall be equipped with a mechanical pressure atomizing burner; and

(b) Space heaters shall not be equipped with duct extensions beyond the vertical and horizontal limits of the metal enclosure.

(6) **EQUIPMENT IN HAZARDOUS LOCATIONS.** The types of heating and ventilating equipment that may be installed in hazardous locations (as defined in Article 500 of the National Electrical Code) are as follows:

(a) Listed low-pressure steam or hot water unit heaters and makeup air units; and

(b) Listed electric units.

(7) **FIREPLACES AND FIREPLACE STOVES.** Masonry fireplaces, factory-FP built fireplaces and factory-built fireplace stoves shall be constructed and installed in accordance with the NFPA standard No. 211—Standard for Chimneys, Fireplaces and Vents.

(a) *Masonry fireplaces.* 1. Masonry fireplaces shall be constructed of solid masonry units, stone or reinforced portland or refractory cement concrete.

a. Where a lining of low-duty firebrick complying with the provisions of ASTM C64, or the equivalent, at least 2 inches thick laid-in fire-clay mortar complying with the provisions of ASTM C105, or the equivalent, or other approved lining is provided, the total thickness of back and sides, including the lining, shall be not less than 8 inches.

b. Where the lining described in subpar. a. is not provided, the thickness of back and sides shall be not less than 12 inches.

2. Steel fireplace units incorporating a firebox liner of not less than ¼ inch thick steel and an air chamber shall be installed with masonry to provide a total thickness at the back and sides of not less than 8 inches, not less than 4 inches of which shall be solid masonry.

3. Warm air ducts employed with steel fireplace units of the circulating air type shall be constructed of metal or masonry.

4. Fireplace hearth extensions of approved noncombustible material for all fireplaces shall be provided.

a. Where the fireplace opening is less than 6 square feet, the hearth extension shall extend at least 16 inches in front of, and at least 8 inches beyond each side of the fireplace opening.

b. Where the fireplace opening is 6 square feet or larger, the hearth extension shall extend at least 20 inches in front of, and at least 12 inches beyond each side of the fireplace opening.

c. Where a fireplace is elevated above or overhangs a floor, the hearth extension shall also extend over the area under the fireplace.

d. Fireplaces constructed of masonry or reinforced portland or refractory cement concrete shall have hearth extensions of brick, concrete, stone, tile or other approved noncombustible material properly supported and with no combustible material against the underside thereof. Wooden forms or centers used during the construction of hearth and hearth extension shall be removed when the construction is completed.

5. All wood beams, joists and studs shall be trimmed away from fireplaces. Headers supporting trimmer arches at fireplaces shall be not less than 20 inches from the face of the chimney breast. Trimmers shall be not less than 6 inches from the inside face of the nearest flue lining.

6. Woodwork shall not be placed within 4 inches of the back face of a fireplace.

7. Woodwork shall not be placed within 6 inches of a fireplace opening. Woodwork above and projecting more than 1½ inches from a fireplace opening shall not be placed less than 12 inches from the top of a fireplace opening.

(b) *Factory-built fireplaces and fireplace stoves.* Factory-built fireplaces and fireplace stoves shall be installed according to the requirements of the approval as specified in s. Ind 64.20.

(c) *Hearth opening protection.* Fireplaces and fireplace stoves shall be equipped with safety screens or glass doors to prevent the escape of sparks and embers.

**History:** Cr. Register, December, 1975, No. 240, eff. 1-1-76; r. and recr. Register, December, 1976, No. 252, eff. 1-1-77; r. (4) (d) and renun. (4) (e) to be (d), Register, December, 1977, No. 264, eff. 1-1-78; am. (1) (b) and cr. (7), Register, December, 1978, No. 276, eff. 1-1-79; r. and recr. (2) and (7), Register, December, 1981, No. 312, eff. 1-1-82.

**Ind 64.23 Piping.** (1) **PIPE SIZES AND ARRANGEMENT.** All supply and return piping carrying steam, hot water or other fluids, air-line piping and auxiliary equipment shall be of appropriate sizes, elevations and arrangements to accomplish the calculated services in practical operation, without undue noise, stress or other detriment.

(2) **EXPANSION AND CONTRACTION.** The piping for the heating system shall be equipped with anchors, expansion swings or joints, supports and similar devices to relieve stress and strains caused by temperature change of the pipe material.

(3) **PIPE INSULATION.** All supply and return piping carrying steam, hot water or other fluids shall be covered with insulating material where the pipes pass through occupied areas and the surface temperature exceeds 180° F., unless guarded.

(4) **PIPE PROTECTION.** No pipe carrying hot water, steam, or other fluid at a surface temperature exceeding 250° F. shall be placed within one inch of any woodwork, pass through a combustible floor, ceiling or partition, unless the pipe is protected by a metal tube one inch larger in diameter than the pipe or with approved pipe covering.

**FP** (5) **GAS OR OIL INSTALLATIONS.** (a) *Piping installations.* All gas piping and all oil piping shall comply with the following standards:

1. National Fuel Gas Code, NFPA No. 54 [Ind 51.27 (7a)]; or
2. Installation of Oil-Burning Equipment, NFPA No. 31 [Ind 51.27 (7a)].

(b) *Oil tank installations.* All oil-burning equipment shall be supplied with oil from a supply tank having a capacity of not less than 250 gallons. The fuel oil tank shall be equipped with a fill pipe, vent pipe and oil gauge. The vent pipe and fill pipe shall terminate outside of the building.

**History:** Cr. Register, December, 1975, No. 240, eff. 1-1-76; r. and recr. Register, December, 1976, No. 252, eff. 1-1-77; am. (1), (3) and (4), Register, December, 1978, No. 276, eff. 1-1-79; am. (5) (a), Register, January, 1980, No. 289, eff. 2-1-80.

## PART V—AIR DELIVERY SYSTEMS

**Ind 64.31 Duct design.** All ducts shall be designed to promote the unrestricted flow of air.

**Note:** The department will accept air duct velocities designed in accordance with the standards of the ASHRAE Handbook of Fundamentals, published by the American Society of Heating, Refrigerating and Air Conditioning Engineers.

**History:** Cr. Register, December, 1975, No. 240, eff. 1-1-76.

**Ind 64.32 Duct use.** No duct designed for the transmission of air shall be used for any other purpose.

**History:** Cr. Register, December, 1975, No. 240, eff. 1-1-76.

**Ind 64.33 Underground duct construction and installation.** (1) **MATERIALS.** (a) *Tile ducts.* All underground duct systems using cement tile, glazed clay tile and other tile having a composition of cement and mineral shall be waterproof and shall have sufficient strength to prevent failure of duct at the time of installation and while in service. All fittings shall be designed with bell and spigot or slip-joint connections. All joints shall be waterproof.

(b) *Plastic and metal ducts.* Metal, plastic-coated metal ducts, and other approved materials may be used for underground systems if encased in not less than 2 inches of concrete. The ducts shall be waterproof, noncombustible, smooth and of sufficient strength to prevent collapse. The sealing material for fittings and joints shall be approved by the department.

1. Exception. Solid polyvinyl ducts and fittings and polyvinyl chloride (pvc)-clad metallic ducts and fittings need not be encased in concrete provided the space around the ducts and fittings is backfilled with sand or similar fill material.

(2) **DUCT INSULATION.** Air ducts installed parallel and adjacent to an outside wall shall be insulated in accordance with the requirements of s. Ind 63.22 (1).

(3) **DUCT DRAINAGE.** Underground ducts shall be provided with drainage to a lower room of the building or to a sump. No duct shall be connected to a sewer.

(4) **DUCT INLETS AND OUTLETS.** A water-tight connection shall be provided where the inlet and outlet risers are connected to underground ducts.

(5) **PIPING.** Nonhazardous piping may be installed in underground ducts if it does not restrict the air flow.

**History:** Cr. Register, December, 1975, No. 240, eff. 1-1-76; am. (1) (b) and (2), Register, January, 1980, No. 289, eff. 2-1-80.

**Ind 64.34 Duct construction.** (1) **METAL DUCTS.** All sheet metal ducts and fittings shall be constructed in compliance with standards approved by the department.

**Note:** The department will accept the standards for ducts in the ASHRAE Handbook of Equipment Volume, published by the American Society of Heating, Refrigerating and Air Conditioning Engineers, or as illustrated in the Low Pressure or High Pressure Duct Construction Standards published by the Sheet Metal and Air Conditioning Contractors National Association, Inc.

(2) **COMBUSTIBLE DUCTS.** All ducts or airways of wood or other combustible material shall be lined with sheet metal or other approved noncombustible material unless specifically exempted by this code.

(3) **NONMETALLIC DUCTS.** Coated metal ducts or ducts constructed of other than metal shall conform to the following:

(a) The method for fabricating, installing and supporting ducts shall be approved by the department;

**Note:** The department accepts Class 1 air ducts tested (Standards for Safety, UL 181) and listed by Underwriters' Laboratories, Inc., and constructed in accordance with fibrous glass duct construction standards published by the Sheet Metal and Air Conditioning Contractors National Association, Inc.

(b) The ducts shall resist puncture, deformation or collapse;

(c) The ducts shall not be used where the air temperature exceeds 250° F, for kitchen or fume exhaust ducts, or to convey solids or corrosive gases;

(d) The ducts shall not pass through required fire-resistive construction; and

(e) The ducts shall not be connected to a furnace, duct heater or similar heat-producing appliance unless a connecting duct of steel, having a length of not less than 6 feet, is used to separate them from the appliance.

(4) **SPIRALLY WOUND METAL DUCTS.** Spirally wound metal ducts shall be constructed to provide structural strength equal to rectangular ducts. The metal may be one standard gauge lighter than required for round ducts.

**History:** Cr. Register, December, 1975, No. 240, eff. 1-1-76; am. (3) (intro.), Register, January, 1980, No. 289, eff. 2-1-80; reprinted to correct error in (3), Register, May, 1980, No. 293.

**Ind 64.35 Duct connectors.** (1) **FLEXIBLE DUCT CONNECTORS.** Flexible duct connectors between duct systems and air outlets or air outlet units shall conform to the following:

(a) The duct material shall be approved for such use;

**Note:** Flame-retarded fabric or metal or mineral listed in the Building Materials List, published by Underwriters' Laboratories, Inc., are acceptable.

(b) The construction shall be approved by the department;

(c) The connector shall not be subject to deterioration from mildew or moisture; and

(d) The connector shall not pass through required fire-resistive construction.

(2) **VIBRATION CONTROL.** Vibration isolation connectors at the joint between the duct and fan or heat-producing equipment shall conform to the following:

(a) Connectors shall be a type approved for such use;

**Note:** Flame-retarded fabric or metal or mineral listed in the Building Materials List, published by Underwriters' Laboratories, Inc., are acceptable.

(b) Connectors shall be not more than 10 inches wide; and

(c) Connectors shall not be used where the air temperature is in excess of 250° F.

**History:** Cr. Register, December, 1975, No. 240, eff. 1-1-76.

**Ind 64.36 Vertical shafts.** Every vertical shaft shall be enclosed with noncombustible material which is fire-resistive rated in accordance with Table 51.03-A.

**History:** Cr. Register, December, 1975, No. 240, eff. 1-1-76.

**Ind 64.37 Insulation.** Heating supply ducts shall be covered with insulation unless an allowance is made for temperature drop in the system.

**History:** Cr. Register, December, 1975, No. 240, eff. 1-1-76.

**Ind 64.38 Gravity ventilation ducts.** (1) **DESIGN.** Horizontal runs in gravity ventilation ducts connected to siphon-type roof ventilators shall be avoided wherever possible and the maximum practicable inclination shall be provided in all cases. In no case shall the horizontal run exceed 30% of the vertical run unless the room has a mechanical supply of air or the ventilation duct is connected to an exhaust fan.

(2) **SEPARATE DUCTS.** Separate gravity ventilation ducts, from each area of similar occupancy, shall extend to a plenum at the base of a siphon ventilator.

(3) **PLENUMS.** Gravity ventilation ducts, used with mechanical ventilation supply systems, shall not terminate in an attic plenum unless the plenum is airtight, of noncombustible construction, and the attic floor is smooth. All collecting plenums shall be connected to an approved siphon-type roof ventilator or to an exhaust fan discharging outside the building.



(4) **DAMPERS.** Dampers are prohibited in gravity ventilation ducts, except atmospheric back-draft dampers are permitted.

**History:** Cr. Register, December, 1975, No. 240, eff. 1-1-76.

**Ind 64.39 Ventilation discharge.** All gravity and mechanical ventilation ducts shall be protected from the weather and shall be so located and constructed as to prevent contamination of an outside air supply. Gravity ventilation ducts shall extend not less than 2 feet above the highest portion of the roof and parapet wall and shall be provided with an approved type of siphon roof ventilator.

**History:** Cr. Register, December, 1975, No. 240, eff. 1-1-76; am., Register, December, 1981, No. 312, eff. 1-1-82.

**Ind 64.40 Relief vents.** (1) **BAROMETRIC RELIEF VENTS PERMITTED.** The use of barometric relief vents is permitted for type (a) and (b) ventilation classifications designated in Table 1. Where barometric relief vents are installed on the roof, the discharge openings shall be not less than 2 feet above the roof.

(2) **BAROMETRIC RELIEF VENTS PROHIBITED.** The use of barometric relief vents is prohibited for type (c), (d) and (e) ventilation classifications designated in Table 1.

**History:** Cr. Register, December, 1975, No. 240, eff. 1-1-76; am. Register, December, 1976, No. 252, eff. 1-1-77.

**Ind 64.41 Plenums.** (1) **GENERAL.** Plenums used for the supply, return or transfer of air shall be of noncombustible construction.

(a) *Exception.* Combustible ceiling materials may be used provided they comply with the following:

1. The ceiling material is made from a base material of metal or mineral;

2. All surfaces of ceiling material possess a flame-spread rating of not over 25 without evidence of continued progressive combustion and with a smoke-developed rating of not higher than 50;

3. The ceiling material is supported by noncombustible material having a melting point above 1400° F. (760° C); and

4. The ceiling material is not subject to deterioration or deformation on long exposure to temperatures of 250° F. (121° C) or under conditions of high humidity, excessive moisture, or mildew.

**Note #1:** This section permits the use of steel, painted steel bar joists and metal decking, concrete, plaster, and other noncombustible materials and restricts the use of certain combustible materials within air-handling plenums.

**Note #2:** The requirements for ceiling materials are based upon the National Fire Protection Association (NFPA) standard 90A, section 2-2.1.3.

(2) **DUCTWORK WITHIN THE PLENUM.** Ducts within the plenum shall be constructed of metal in accordance with s. Ind 64.34 (1) or approved nonmetallic materials in accordance with s. Ind 64.34 (3).

(3) **DUCT CONNECTORS.** Duct connectors shall comply with the requirements of s. Ind 64.35.

**Note:** Flame-retardant fabric or metal or mineral listed in the Building Materials List, published by Underwriters' Laboratories, Inc., are acceptable.

(4) **INSULATING MATERIALS WITHIN THE PLENUM.** (a) *Duct and pipe insulation.* Duct and pipe insulation, including coverings, linings, tapes and core materials, shall have a flame-spread rating of not over 25 without evidence of continued progressive combustion, and a smoke-developed rating no higher than 50 when tested according to ASTM E-84 standard tests. If coverings and linings are to be applied with adhesives, they shall be tested as applied with such adhesives, or the adhesives used shall have a flame-spread rating not over 25 and a smoke-developed rating no higher than 50 when in the final dry state.

(b) *Building envelope insulation.* Building envelope insulation within the plenum space shall have a flame-spread rating of 25 or less and a smoke-developed rating of 50 or less when tested according to ASTM E-84 test standards. The use of foam plastics, satisfying the requirements of s. Ind 51.06, for envelope insulation is permitted provided the foam plastic is protected by a thermal barrier as specified in s. Ind 51.06 (3) (b) 2.

(5) **HAZARDOUS PIPING.** The installation of hazardous piping as defined in s. Ind 51.01 (102) is prohibited in the plenum space.

(6) **OPENINGS.** Openings into the plenum that would affect the fire-resistive rating of the structural component or system are prohibited.

(7) **WIRING AND CABLES.** Electric wiring, including low-voltage wiring, and telephone cables within the plenum space shall be installed according to the Wisconsin State Electrical Code, Vol. 2, ch. ILHR 16, Wis. Adm. Code.

(8) **PLUMBING.** Plumbing within the plenum shall be of noncombustible material.

(a) *Exception.* Plastic plumbing pipe and fittings may be used provided the plastic material is of the self-extinguishing type with an average extent of burn not greater than 10 mm and an average time of burn not greater than 20 seconds when tested according to ASTM D-635. The plastic material shall be wrapped with at least one inch of inorganic insulation or enclosed with ½ inch type X gypsum wallboard.

(9) **CONTROL TUBING.** Plastic control tubing shall have an average extent of burn not greater than 10 mm and an average time of burn not greater than 20 seconds when tested according to ASTM D-635.

(10) **SMOKE DETECTION.** (a) *New construction.* Air-handling plenums which contain ductwork, duct connectors, insulation, plumbing or control tubing which do not meet the requirements of subs. (2) to (4), (8) and (9), respectively, shall be provided with an approved smoke detection system capable of stopping the air flow in and from the plenum and giving an audible alarm in the occupied area when activated.

(b) *Existing construction.* When existing plenum construction contains combustible insulation, wiring, plumbing or control tubing, and is

altered or added to according to s. Ind 50.03 (1) or (2), the entire plenum space, new and existing, shall be provided with a smoke detection system according to sub. (10) (a).

1. "Exception." Building additions separated from existing construction by one-hour noncombustible construction need not be provided with a smoke detection system provided the plenum is constructed according to subs. (1) to (8).

**History:** Cr. Register, December, 1975, No. 240, eff. 1-1-76; am. Register, December, 1976, No. 252, eff. 1-1-77; r. and recr. Register, December, 1978, No. 276, eff. 1-1-79; r. and recr. Register, January, 1980, No. 289, eff. 2-1-80; am. (1) (intro.), (6) and (10), Register, December, 1981, No. 312, eff. 1-1-82.

**Ind 64.42 Fire dampers and fire curtain doors.** (1) **REQUIRED FIRE DAMPERS AND FIRE CURTAIN DOORS.** All heating and ventilating ducts, except underground ducts, which terminate at or pierce code-required, hourly rated wall, floor or floor-ceiling assemblies as specified in Table 51.03-A and rated enclosures shall be protected as follows: FP

(a) One-hour rated assemblies and enclosures shall be protected with 1½ hour rated fire dampers where continuous ductwork to the air handling device is not provided on either side of the assembly or enclosure;

(b) Two-hour rated assemblies and enclosures shall be protected with 1½ hour rated fire dampers; or

(c) Three-hour and 4-hour rated assemblies and enclosures shall be protected with 3-hour "A" label fire curtain doors.

(2) **EXCEPTIONS.** Exceptions to sub. (1) are:

(a) Any assembly, such as a floor-ceiling assembly, that has been certified for use without fire dampers and approved by a nationally recognized testing laboratory;

(b) Metal ducts which do not exceed a maximum area of 20 square inches; or

(c) Interior bearing walls and partitions if unrated openings are permitted by other sections of chs. Ind 50-64.

(3) **SERVICING FIRE DAMPERS.** Access panels shall be provided next to fire dampers and fire curtain doors to permit viewing and servicing.

**Note #1:** The department will accept fire dampers and fire curtain doors listed by Underwriters' Laboratories, Inc. or an approved nationally recognized testing laboratory. The dampers must be installed in the vertical or horizontal position that the dampers were designed and tested for. The department will also accept fire damper and fire curtain door installations recommended in publications of the Sheet Metal, Air Conditioning Contractors National Association, Inc., and the National Fire Protection Association bulletins No. 80 and 90A.

**Note #2:** Fire dampers classified by Underwriters' Laboratories as 1-½ hour rated assemblies are of single blade, multi-blade and curtain types. Fire curtain doors classified by Underwriters' Laboratories as time rated (3 hour) and labeled (A) are of the curtain-blade type.

**Note #3:** See s. Ind 64.67 for fire damper requirements in kitchen exhaust systems.

**History:** Cr. Register, December, 1975, No. 240, eff. 1-1-76; r. (1) (a), renum. (1) (b) and (c) to be (1) (a) and (b), Register, December, 1976, No. 252, eff. 1-1-77; am. (2) (c), Register, December, 1977, No. 264, eff. 1-1-78; cr. (2) (d), Register, December, 1978, No. 276, eff. 1-1-79; am. (1) and (2), Register, December, 1981, No. 312, eff. 1-1-82.

**Ind 64.43 Dampers and damper controls.** (1) **VOLUME DAMPERS AND DEFLECTORS.** Volume dampers, splitters and deflectors shall be provided in all ducts to permit accurate balancing of the system. The dampers, splitters and deflectors shall be adjusted to satisfy the heating and ventilating requirements of the conditioned space and locked in place.

(2) **AIR GRILLES.** All air supply outlets and returns shall be equipped with grilles or devices which will provide a uniform distribution of air.

**History:** Cr. Register, December, 1975, No. 240, eff. 1-1-76.

**Ind 64.44 Fans and blowers.** (1) **TYPE AND CAPACITY.** Fans and blowers shall be of a type and size that will satisfy the design conditions of the heating and ventilating system. Fans and blowers shall be rated in accordance with an approved test procedure.

**Note:** The department accepts certified ratings listed by the Air Moving and Conditioning Association, Inc.

(2) **QUIET OPERATION.** The sound generated by various fans and blowers shall not be objectionable.

**History:** Cr. Register, December, 1975, No. 240, eff. 1-1-76.

## PART VI—CHIMNEYS, GAS VENTS, MECHANICAL DRAFT AND VENTING DEVICES

**Ind 64.45 Chimneys, smoke stacks, gas vents, mechanical draft and venting devices.** (1) **GENERAL REQUIREMENTS.** Heating equipment using solid, liquid or gas fuels shall be vented to the outside, except as permitted in s. Ind 64.21. A natural draft chimney or other venting device shall have the height and area to remove the products of combustion. Chimneys, smoke stacks, gas vents, mechanical draft and venting devices shall comply with the requirements of NFPA No. 211 [s. Ind 51.27 (7a)], Chimneys, Fireplaces and Vents.

(2) **NONCOMBUSTIBLE SUPPORTS.** All chimneys or gas vents shall be supported from noncombustible construction unless otherwise approved.

(3) **TERMINATION.** (a) *Gravity type.* 1. All chimneys or smokestacks depending on a gravity principle for the removal of the products of combustion shall extend at least 3 feet above the highest point where the chimneys or smokestacks pass through the roof of the building, and at least 2 feet higher than any ridge, peak or wall within 10 feet of the chimney or smokestack.

2. Type "B", "BW" and "L" vents and single wall vent pipes depending on a gravity principle for the removal of the products of combustion shall extend at least 2 feet above the highest point where the vents or pipes pass through the roof of the building, and at least 2 feet higher than any ridge, peak or wall within 10 feet of the vent or pipe.

(b) *Mechanical type.* The height and cross-sectional area may be reduced for chimneys employing a mechanical draft system of either forced or induced draft when approved by the department.

**History:** Cr. Register, December, 1975, No. 240, eff. 1-1-76; am. (1) and (3) (a), Register, January, 1980, No. 289, eff. 2-1-80.

Register, December, 1981, No. 312  
Building and heating, ventilating  
and air conditioning code

**Ind 64.46 Masonry chimneys.** The design and construction of the chimney shall conform to the provisions of this section. **FP**

(1) **MATERIALS.** The walls shall be built of brick or other approved fire-resistive material. No chimney shall rest upon a flooring of wood nor shall any wood be built into or in contact with any chimney. Combustible headers, beams, joists and studs shall be located at least 2 inches from the outside face of a chimney. The foundation shall be designed and built in conformity with the requirements for foundations for buildings. In no case shall a chimney be corbeled out more than 6 inches from the wall and in every case the corbeling shall consist of at least 5 courses of brick.

(2) **FLUE SIZE.** Every masonry chimney shall have walls at least 8 inches in solid thickness, except that in a chimney with a flue not larger than 260 square inches where a fire clay or other suitable refractory clay flue lining is used for the full height of the chimney the walls shall not be less than 4 inches in solid thickness. No smoke flue shall have a cross-sectional area less than 64 square inches. Flue linings 7 inches by 7 inches inside, or 8 inches in diameter inside, may be used.

(3) **FLUE LININGS.** All flue linings shall be capable of withstanding reasonably high temperatures and flue gases and shall have a softening point not lower than 1800° F. Flue linings shall be not less than 3/8 inch in thickness and shall be built in as outer walls of the chimney are constructed. Flue linings shall start from a point not less than 8 inches below the bottom of the smoke pipe intake and shall be continuous to a point not less than 4 inches above the enclosing walls.

(4) **SMOKE PIPE CONNECTION.** If there is more than one smoke pipe connected to a flue, the connections shall be at different levels. Two or more heating units, or appliances, may be connected to a common smoke pipe, or breeching, if joined by Y fittings as close as practicable to the flue. In all such cases, the size of the breeching and the flue shall be sufficient to accommodate the total volume of flue gases.

(5) **CLEAN-OUT OPENING.** Every chimney shall be provided with a clean-out opening at the base. Such openings shall be equipped with metal doors and frames arranged to remain closed when not in use.

(6) **WIND PRESSURE.** Every chimney shall be designed to withstand wind pressures in accordance with the requirements of s. Ind 53.12.

**History:** Cr. Register, December, 1975, No. 240, eff. 1-1-76; am. (1), Register, January, 1980, No. 289, eff. 2-1-80.

**Ind 64.47 Metal smokestacks.** (1) **SMOKESTACKS IN EXCESS OF 30 FEET.** The thickness of the metal walls shall be at least 3/16 inch for smokestack heights up to 40 feet and 1/4 inch for greater heights. Stacks used for manufacturing, high-pressure boilers, furnaces or other similar heating or manufacturing appliances shall be lined with firebrick, or equivalent, for a distance of not less than 25 feet from the place where the smoke pipe enters and shall be protected on the outside up to and through the roof of the building with 8 inches of masonry, or a metal shield which provides an 8-inch ventilated air space between such shield and the stack. All stacks shall be properly guyed if the height of the stack exceeds 15 times its least diameter. **FP**

(a) *Exception.* Public utility or industrial power plants are exempted from the protection requirements of this paragraph if they are of type 1 or 2 construction.

(2) **SMOKESTACKS LESS THAN 30 FEET.** Smokestacks less than 30 feet high may be constructed of not less than No. 10 U.S. gauge steel, with either welded or riveted joints, and may be mounted directly upon masonry chimneys or foundations or upon industrial heating or power boilers provided all of which are designed to support the stack load. A clearance of not less than 6 inches shall be maintained at all times around such smokestack and any combustible material within 12 inches of such smokestack shall be protected by  $\frac{1}{4}$  inch of asbestos covered by sheet metal.

**History:** Cr. Register, December, 1975, No. 240, eff. 1-1-76; am. (1) (intro.), Register, December, 1978, No. 276, eff. 1-1-79.

**FP Ind 64.48 Factory-built chimneys and gas vents.** (1) **GENERAL.** Factory-built chimneys and gas vents shall be of an approved type.

(2) **TYPES OF APPROVED CHIMNEYS AND GAS VENTS.** (a) *Residential type and building heating appliance.* An approved "residential type and building heating appliance" chimney or "building heating appliance" chimney may be used with solid-, liquid- or gas-fired heating appliances where the flue gas temperature does not exceed 1000° F. continuously, and does not exceed 1400° F. for infrequent brief periods of forced firing.

(b) *Type "B".* An approved type "B" gas vent may be used with gas-fired appliances where the flue gas temperature does not exceed 550° F. at the outlet of the draft hood.

(c) *Type "BW".* An approved type "BW" gas vent may be used with a vented recessed wall heater.

(d) *Single wall vent pipe.* An approved single wall vent pipe may be used with gas-fired, low-heat appliances (low-pressure boilers, furnaces and space heaters). The vent shall be not less than No. 20 standard gauge galvanized iron, No. 24 Brown and Sharpe gauge sheet copper, or other approved corrosion-resistant material. The installation shall conform to the requirements of s. Ind 64.50.

(e) *Type "L".* An approved type "L" vent may be used with oil-fired appliances listed as suitable by a recognized agency and with gas-fired appliances approved for type "B" vents.

**Note:** The department recognizes, as approved, chimneys designated as "residential type", "building heating appliance", "B", "BW" and "L" types listed by Underwriters' Laboratories, Inc.

**History:** Cr. Register, December, 1975, No. 240, eff. 1-1-76; r. and recr., Register, December, 1978, No. 276, eff. 1-1-79; am. (2) (a) and (d), Register, December, 1981, No. 312, eff. 1-1-82.

**Ind 64.49 Smoke pipes.** **History:** Cr. Register, December, 1975, No. 240, eff. 1-1-76; r. Register, December, 1981, No. 312, eff. 1-1-82.

**FP Ind 64.49 Gas vents.** All gas ranges (except those designed as unvented), water heaters and other gas-fired equipment shall be provided with vent pipes conforming to the requirements for gas vents as speci-

fied in s. Ind 64.48 and for connectors as specified in s. Ind 64.50. Commercial kitchen appliances including but not limited to ranges, ovens, booster heaters and similar equipment may be vented into the kitchen hood exhaust system.

**History:** Cr. Register, December, 1975, No. 240, eff. 1-1-76; am. Register, December, 1978, No. 276, eff. 1-1-79; am. Register, January, 1980, No. 289, eff. 2-1-80; renum. from Ind 64.50 and am., Register, December, 1981, No. 312, eff. 1-1-82.

**Ind 64.50 Chimney and vent connectors.** (1) CONSTRUCTION AND INSTALLATION. The construction and installation of chimney connectors shall conform with the following requirements:

(a) *Concealed space.* No chimney connector shall pass through any outside window, door or combustible outside wall, nor be concealed in any closet, attic or similar space;

(b) *Combustible partitions and walls.* Connectors for appliances shall not pass through interior walls or partitions constructed of combustible material unless they are guarded at the point of passage by:

1. Metal ventilated thimbles not less than 12 inches larger in diameter than the connector, or
2. Metal or burned fireclay thimbles built in brickwork or other approved fireproofing materials extending not less than 8 inches beyond all sides of the thimble;

(c) *Distance from materials.* Connectors shall be installed with clearance to combustibles specified in par. (b) or Table 64.51-D, unless reduced according to Table 64.51-B;

(d) *Multiple appliance venting.* Two or more appliances using the same type of fuel may be connected to a common gravity-type chimney or vent, provided the appliances are equipped with primary safety controls and listed shutoff devices and comply with the following requirements:

1. The appliances shall be located in the same story, except for engineered venting systems,
2. The appliances shall be joined at a manifold or Y-type fitting as close to the chimney or vent as possible, unless the connector from each appliance enters a separate chimney or vent inlet and the inlets are offset at least 12 inches vertically or are at right angles to each other,
3. The connector and chimney or vent shall be sized to accommodate the total volume of flue gases. For gas-burning appliances, the venting area shall be at least equal to the size of the largest vent connector plus at least 50% of the area of the other vent connectors, or
4. A chimney serving a fireplace or other piece of solid-fuel equipment shall not be used to vent any other appliance;

(e) *Pitch and length.* Chimney or vent connectors shall have no more than two 45° offsets with the vertical. The horizontal length shall not exceed 75% of the total vertical height of the total venting system measured from the appliance outlet. Chimney or vent connectors shall be

pitched up at least  $\frac{1}{4}$  inch per foot from the appliance outlet collar to the chimney or vent inlet;

(f) *Dampers*. A manual cast iron or equivalent damper to control the draft shall be provided in the chimney connector next to solid-fuel fired equipment. Manually operated dampers shall be prohibited in chimney or vent connectors of all other appliances. When used, listed automatically operated dampers interlocked with the heating appliance shall be installed in accordance with the approved listing; and

(g) *Materials and thickness*. 1. Except as specified in subd. 2., chimney or vent connectors shall be listed or conform to the type of material and thickness indicated in Table 64.50 or equivalent.

2. 'Exception'. Connectors serving listed residential-type gas appliances shall be not less than .016 inch (28 gage) galvanized steel.

TABLE 64.50

## MINIMUM CHIMNEY CONNECTOR METAL THICKNESS

Diameter of Connector	Galvanized Steel	
	Min. thickness (inch)	Gage
Less than 6 inches	.019	26
6 inches to less than 10 inches	.024	24
10 inches to 13 inches	.030	22
14 inches to 16 inches	.036	20
Greater than 16 inches	.058	16

History: Cr. Register, December, 1981, No. 312. eff. 1-1-82.

## PART VII—EQUIPMENT LOCATION, PROTECTION, MAINTENANCE AND OPERATION

**Ind 64.51 Guarding and fire protection.** (1) **GUARDING OF EQUIPMENT.** Heating and ventilating equipment in gymnasiums, playrooms and similarly occupied areas shall be fully recessed and protected, or located not less than 7 feet above the floor. Heating and ventilating equipment shall not block any part of the required aisles, passageways and corridors.

(2) **GUARDING OF SURFACES.** Equipment located in occupied areas and installed less than 7 feet above the floor shall be guarded to prevent contact with surfaces that are likely to cause lacerations.

(3) **GUARDING OF MECHANICAL APPARATUS.** All mechanical apparatus shall be guarded to comply with the requirements of chs. Ind 1000-2000—Safety and Health Code, Wis. Adm. Code.

**FP** (4) **FIRE PROTECTION.** All installations under this chapter shall comply with the precautionary requirements of the department to reduce fire hazards. Heat-producing appliances and their chimney or vent connectors shall be installed with clearances to combustible material as shown in Tables 64.51 - A, B, C, and D and NFPA Manual No. 89M and NFPA



Standard No. 211 unless listed for installation at other clearances. Clearances shall be measured from the outer surface of the appliance or connector to the combustible material, disregarding any intervening protection applied to the combustible material. Appliances shall not be installed in alcoves or closets unless approved for such installations.

**History:** Cr. Register, December, 1975, No. 240, eff. 1-1-76; am. (2), Register, December, 1976, No. 252, eff. 1-1-77; am. (2), Register, January, 1980, No. 289, eff. 2-1-80; am. (4), Register, December, 1981, No. 312, eff. 1-1-82.

Table 64.51-A  
Standard Installation Clearances, Inches, for Heat Producing Appliances  
(See Note 1.)

These clearances apply unless otherwise shown on listed appliances. Appliances shall not be installed in alcoves or closets unless so listed. For installation on combustible floors, see note 2.

Residential-Type Appliances <sup>11</sup> For Installation in Rooms Which Are Large (See Note 3)		APPLIANCE				
		Above Top of Casing or Appliance	From Top and Sides of Warm-Air Bonnet or Plenum	From Front See Note 4	From Back	From Sides
Boilers & Water Heaters	Automatic Oil	6	--	24	6	6
Steam Boilers-15 psi	or					
Water Boilers-250° F.	Comb. Gas-Oil	6	--	18	6	6
Water Heaters-200° F.	Automatic Gas	6	--	48	6	6
All Water Walled or Jacketed	Solid Electric	6	--	18	6	6
Furnaces-Central	Automatic Oil	6 <sup>5</sup>	6 <sup>5</sup>	24	6	6
Gravity, Upflow, Downflow, Horizontal and Duct.	or					
Warm-Air--250° F. Max.	Comb. Gas-Oil	6 <sup>5</sup>	6 <sup>5</sup>	18	6	6
	Automatic Gas	18 <sup>6</sup>	18 <sup>6</sup>	48	18	18
	Solid Electric	6 <sup>5</sup>	6 <sup>5</sup>	18	6	6
Furnaces-Floor	Automatic Oil	36	--	12	12	12
For Mounting in Combustible Floors	or					
	Comb. Gas-Oil	36	--	12	12	12
	Automatic Gas	36	--	12	12	12
	Electric	36	--	12	12	12
Heat Exchanger	-----	1	1	1	1	1
Steam-15 psi Max.						
Hot Water-250° F. Max.						
Room Heaters						
Circulating Type	Oil or Solid	36	--	24	12	12
Vented or Unvented	Gas	36	--	24	12	12
	Oil or Solid	36	--	36	36	36
	Gas	36	--	36	18	18
Radiant or Other Type	Gas With Double	36	--	36	12	18
Vented or Unvented	Metal or Ceramic Back					
Radiators						
Steam or Hot Water	Gas	36	--	6	6	6
		See Note 7				Firing Opp Side
Ranges-Cooking Stoves	Oil	30	--	--	9	24 18 <sup>2</sup>
	Gas	30	--	--	6	6 6
	Solid--Clay	30	--	--	24	24 18
	Lined Firepot					
Vented or Unvented	Solid--	30	--	--	36	36 18
	Unlined Firepot					
	Electric	30	--	--	6	6 6
Clothes Dryers	Gas	6	--	24	6	6
Listed	Electric	6	--	24	0	0
Incinerators	-----	See Note 10				
Residential Type		36	--	48	36	36
Building Heating <sup>12</sup> and Low Heat <sup>13</sup> Appliances		APPLIANCE				
Any and All Physical Sizes Except as Noted		Above Top of Casing or Appliance See Note 8	From Top and Sides of Warm-Air Bonnet or Plenum	From Front	From Back See Note 8	From Sides See Note 8
Boilers & Water Heaters						
100 cu ft or less	All Fuels	18	--	48	18	18
Any psi Steam						
50 psi or less	All Fuels	18	--	48	18	18
Any Size						
Unit Heaters						
Floor Mounted or Suspended-Any Size	Steam or Hot Water	1	--	--	1	1
Suspended-	Oil or Comb. Gas-Oil	6	--	24	18	18
100 cu ft or less						
Suspended-	Gas	6	--	18	18	18
100 cu ft or less						
Suspended-	All Fuels	18	--	48	18	18
Over 100 cu ft						
Floor Mounted-Any Size	All Fuels	18	--	48	18	18
Ranges--Restaurant Type						
Floor Mounted	All Fuels	48	--	48	18	18
Other Low-Heat Appliances						
Floor Mounted or Suspended	All Fuels	18	18	48	18	18
Commercial Industrial Type Medium-Heat Appliances		APPLIANCE				
		Above Top of Casing or Appliance See Note 9	From Top and Sides of Warm-Air Bonnet or Plenum	From Front	From Back See Note 9	From Sides See Note 9
Boilers & Water Heaters						
Over 50 psi	All Fuels	48	--	96	36	36
Over 100 cu ft						
Other Med.-Heat Industrial Appliances	All Fuels	48	36	96	36	36
All Sizes						
Incinerators	-----	48	--	96	36	36
All Sizes						
Industrial Type High-Heat Appliances						
High-Heat Industrial Appliances	All Fuels	180	--	360	120	120
All Sizes						

Register, February, 1982, No. 314  
Building and heating, ventilating  
and air conditioning code

Footnotes to Table 64.51-A

1. Standard clearances may be reduced with protection for combustible material according to Table 64.51-B.
2. An appliance may be mounted on a combustible floor if the appliance is listed for installation on a combustible floor, or if the floor is protected according to Table 64.51-C.
3. Rooms which are large in comparison to the size of the appliance are those having a volume equal to at least 12 times the total volume of a furnace and at least 16 times the total volume of a boiler. If the actual ceiling height of a room is greater than 8 ft., the volume of a room shall be figured on the basis of a ceiling height of 8 ft.
4. The minimum dimension should be that necessary for servicing the appliance including access for cleaning and normal care, tube removal, etc.
5. For a listed oil, combination gas-oil, gas, or electric furnace this dimension may be 2 in. if the furnace limit control cannot be set higher than 250° F. or this dimension may be 1 in. if the limit control cannot be set higher than 200° F.
6. The dimension may be 6 in. for an automatically stoker-fired forced warm-air furnace equipped with 250° F. limit control and with barometric draft control operated by draft intensity and permanently set to limit draft to a maximum intensity of 0.13 in. water gauge.
7. To combustible material or metal cabinets. If the underside of such combustible material or metal cabinet is protected with asbestos mill-board at least ¼ in. thick covered with sheet metal of not less than No. 28 gauge the distance may be not less than 24 in.
8. If the appliance is encased in brick, the 18 in. clearance above and at sides and rear may be reduced to not less than 12 in.
9. Clearance above charging door shall be not less than 48 in.
10. Residential-type appliances are fuel-burning and electric appliances (except high pressure boilers for generating steam in excess of 15 psig or for heating water in excess of 250° F. or above 160 psig), for heating building spaces having a volume of not more than 25,000 cubic feet, and other heat-producing appliances of the type mainly used in residences, but which may be used in other buildings, such as cooking stoves and ranges, clothes dryers, fireplace stoves, domestic incinerators, laundry stoves, water heaters and heat pumps.
11. Building heating appliances are fuel-burning and electric boilers, operating at not over 50 psig pressure, central furnaces, and heaters intended primarily for heating spaces having a volume exceeding 250,000 cubic feet.
12. A low heat appliance such as a commercial cooking range, bake oven, drying and curing appliance, and other process appliances in which materials are heated or melted at temperatures (excluding flue-gas temperatures) not exceeding 600° F.

TABLE 64.51-B  
CLEARANCES, INCHES, WITH SPECIFIED FORMS OF PROTECTION<sup>1,2</sup>

Type of Protection Applied to the combustible material unless otherwise specified and covering all surfaces within the distance specified as the required clearance with no protection. Thicknesses are minimum.	Where required clearance with no protection is <sup>3</sup>											
	36 inches			18 inches			12 inches		9 inches	6 inches		
	Above	Sides & Rear	Chimney or Vent Con- nector	Above	Sides & Rear	Chimney or Vent Con- nector	Above	Sides & Rear	Chimney or Vent Con- nector	Above	Sides & Rear	Chimney or Vent Con- nector
(a) 0.013 in. (28 gage) sheet metal spaced out 1 in. . .	18	12	18	9	6	9	6	4	4	2	2	2
(b) 0.027 in (22 gage) sheet metal on 1 in. mineral fiber batts reinforced with wire or equivalent . . .	18	12	12	4	3	3	2	2	2	2	2	2
(c) 3-1/2 in (actual) solid masonry spaced out 1 in. and attached as specified in s. Ind 53.36 . . . . .	18	18	18	9	9	9	6	6	4	2	2	2
(d) Other products and systems as approved by the department (see s. Ind 50.10) .	----- Subject to the conditions of the individual approval -----											

<sup>1</sup> All clearances should be measured from the outer surface of the appliance to the combustible material disregarding any intervening protection applied to the combustible material.

<sup>2</sup> This table is based upon Table 2-2.1 of NFPA Manual 89M-1976; however, all references to asbestos have been deleted to correspond with policy changes approved by NFPA.

<sup>3</sup> If a table heading is not available for a specific required clearance without protection, use the next highest heading.

**TABLE 64.51-C**  
**FLOOR PROTECTION<sup>1</sup>**

Appliance Leg Length	Protection Required
6 inches or more	No. 24 U.S. Gage (0.025 in.) sheet metal
Less than 6 inches	No. 24 U.S. Gage (0.025 in.) sheet metal over 4 inches of hollow masonry laid to provide air circulation through the masonry.

<sup>1</sup>This protection is required over floors containing combustible construction, including noncombustible flooring over combustible joists. The amount or type of floor protection depends on the appliance leg length. The floor protection shall extend at least 12 inches to the sides and rear of the appliance and 18 inches beyond sides having a door or similar opening.

TABLE 64.51-D

## CHIMNEY CONNECTOR AND VENT CONNECTOR CLEARANCES FROM COMBUSTIBLE MATERIALS (See Note 3)

Description of Appliance	Minimum Clearance (Inches)
Single-Wall Metal Pipe Connectors	
Gas Appliances Without Draft Hoods	18
Electric, Gas, and Oil Incinerators	18
Oil- and Solid-fuel Appliances	18
Unlisted Gas Appliances With Draft Hoods	9
Boilers and Furnaces Equipped With Listed Gas Burners and With Draft Hoods	9
Oil Appliances Listed as Suitable for Use with Type L Venting Systems, but Only When Connected to Chimneys	9
Listed Gas Appliances with Draft Hoods (See Note 2)	6
Type L Vent Piping Connectors	
Gas Appliances Without Draft Hoods	9
Electric, Gas and Oil Incinerators	9
Oil- and Solid-Fuel Appliances	9
Unlisted Gas Appliances With Draft Hoods	6
Boilers and Furnaces Equipped With Listed Gas Burners and With Draft Hoods	6
Oil Appliances Listed as Suitable for Use With Type L Vents	(See Note 1)
Listed Gas Appliances With Draft Hoods	(See Note 2)
Type B Gas Vent Piping Connectors	
Listed Gas Appliances With Draft Hoods	(See Note 2)

<sup>1</sup> If listed type L venting system piping is used, the clearance may be in accordance with the venting system listed.

<sup>2</sup> If listed type B or type L venting system piping is used, the clearance may be in accordance with the venting system listing.

<sup>3</sup> The clearances from connectors to combustible materials may be reduced if the combustible material is protected in accordance with Table 64.51-B or s. Ind 64.50 (1) (b).

**Ind 64.52 Maintenance and operation.** (1) **MAINTENANCE.** All heating, ventilating, exhaust and air conditioning systems shall be maintained in good working order and shall be kept clean and sanitary. Chimneys or vents and connectors serving solid-fuel burning appliances shall be cleaned and inspected for damage annually. Chimneys and vents, which have been subjected to a chimney fire, shall not be reused until inspected and approved by the department or authorized deputy.

(2) **OPERATION.** All heating, ventilating and exhaust systems shall be operated to satisfy the requirements of this chapter during periods the building is occupied.

(3) **INSTRUCTIONS.** The designer or installer shall provide the owner with written instructions for the operation and maintenance of the system and equipment.

**History:** Cr. Register, December, 1975, No. 240, eff. 1-1-76; am. (1), Register, December, 1981, No. 312, eff. 1-1-82.

**Ind 64.53 Final test required.** The designer, installer or recognized balancing agency shall be responsible for the testing and balancing of every heating, ventilating and air conditioning system.

**History:** Cr. Register, December, 1975, No. 240, eff. 1-1-76.

## PART VIII—OCCUPANCY REQUIREMENTS

**Ind 64.54 Factories, office and mercantile buildings.** (1) **SCOPE.** This classification shall include all places of employment, mercantile buildings, retail establishments where goods and commodities are bought and sold, and places where not more than 100 persons assemble for worship, recreation, entertainment or dining purposes.

**Note:** For mall corridors of enclosed mall shopping centers, see s. Ind 64.05, Table 1.

(2) **VENTILATION.** The air movement, supply and distribution for all occupancies in this class shall conform to the requirements of s. Ind 64.05, Table 1, except that natural ventilation or mechanical ventilation need not be provided in warehouses and cold storage buildings.

(3) **INDUSTRIAL EXHAUST SYSTEM.** (a) *Contaminants.* Industrial exhaust systems shall be installed and operated to remove harmful contaminants in conformance with chs. Ind 1000-2000—Safety and Health Code. Wis. Adm. Code.

(b) *Makeup air.* A volume of outside air shall be supplied to replace the air exhausted if the total volume of air exhausted exceeds one air change per hour. The quantity of makeup air shall equal at least 90% of the air exhausted.

(c) *Connections.* Connections between industrial exhaust systems that convey different materials, the combination of which may produce explosive, heat-generating, corrosive, toxic, or otherwise dangerous mixtures, shall be prohibited.

(4) **LOCKER ROOMS.** Locker rooms used in places of industrial employment shall be provided with outside air. See s. Ind 64.05, Table 1.

**Note:** Exhaust air from locker rooms may be directed through the adjoining toilet room or shower room.

(5) **FIRST AID REST ROOMS IN PLACES OF EMPLOYMENT.** Ventilation shall be provided for all areas of this class to conform to the requirements of s. Ind 64.05, Table 1.

**History:** Cr. Register, December, 1975, No. 240, eff. 1-1-76.

**Ind 64.55 Theaters and places of assembly.** (1) **SCOPE.** This classification shall include auditoriums, arenas, armories, assembly halls, banquet halls, billiard rooms, bowling alleys, cafeterias, club rooms, dance halls, dining rooms, gymnasiums, lecture halls, lodge halls, playrooms, restaurants, school auditoriums, Sunday schools and places of worship,

funeral home chapels, parochial schools, convents, indoor skating rinks, and theaters which accommodate more than 100 persons for entertainment, recreation, worship, or dining purposes.

**Note:** For areas that will accommodate less than 100 persons, see s. Ind 64.54.

(2) **VENTILATION.** The air movement, supply and distribution for all occupancies under this classification shall conform to the requirements of s. Ind 64.05, Table 1.

(3) **ALTERNATE SERVICE AND CAPACITY.** Heating and ventilating systems installed in places of worship, Sunday schools, so-called community buildings and lodge halls may be arranged for selective delivery of the entire service to either the first floor area or to the basement floor area provided these areas are not used simultaneously.

(4) **STAGES.** The stage in any theater or assembly hall, for which a fire curtain is required, shall be supplied with sufficient air or other means to equalize the pressure to avoid deflecting the curtain.

**History:** Cr. Register, December, 1975, No. 240, eff. 1-1-76.

**Ind 64.56 Schools and other places of instruction.** (1) **SCOPE.** This classification shall apply to all public and private schools, colleges, universities, academies, seminaries, libraries, museums, art galleries, all places used for vocational instruction and research such as laboratories, shops, science rooms, and all parts of buildings used for instructional purposes.

(2) **VENTILATION.** The air movement, supply and distribution for all occupancies under this classification shall conform to the requirements of s. Ind 64.05, Table 1. For corridors provided with lockers, the air movement shall be not less than 10 cubic feet per minute per lineal foot of corridor. This air supply shall be accomplished by means of air inlets admitting air from adjacent classrooms or by a direct tempered air supply.

**Note:** This rule does not apply to corridors furnished with coat hooks.

(3) **EXHAUST SYSTEMS AND HEAT RECOVERY.** (a) An exhaust system, as specified in s. Ind 64.54 (3), shall be provided for all equipment and processes that create dust, fumes, vapors and gases injurious to health.

(b) Exhaust systems whose operation is more than 3600 hours per year shall be equipped with heat recovery devices to reduce the energy consumption in the building.

1. Exception. a. Systems exhausting explosive materials, such as perchloric acid need not be so equipped.

b. Fan systems exhausting 250 CFM or less need not be so equipped.

**History:** Cr. Register, December, 1975, No. 240, eff. 1-1-76; am. (3), Register, December, 1976, No. 252, eff. 1-1-77; am. (3), Register, December, 1981, No. 312, eff. 1-1-82.

**Ind 64.57 \*Health care facilities.** (1) **SCOPE.** The rules of this section apply to hospitals, nursing homes and outpatient surgical facilities where medical services are provided.

\*See Appendix A for further explanatory material.



(2) GENERAL. Except as specified in sub. (3), the heating, ventilating and air conditioning systems of all occupancies within the scope of this section shall be designed, operated and maintained as specified in sections 7.31 A to D, 8.19 A to D, 9.11 A to D, 10.29 A to D, 14.9 A to C or 15.13 A to D, depending upon the occupancy, of the Minimum Requirements for Construction and Equipment for Hospitals and Medical Facilities, DHEW publication No. (HRA) 79-14500, revised August, 1979. In addition, the system shall be designed, operated and maintained as specified in the applicable sections of the following standards as referenced in DHEW publication No. (HRA) 79-14500, revised August, 1979:

- (a) Installation of Air Conditioning and Ventilating Systems, NFPA No. 90A;
- (b) Standard for Air Filter Equipment, ARI Standard 680;
- (c) ASHRAE Handbook of Fundamentals;
- (d) Methods of Testing Air Cleaning Devices Used in General Ventilation for Removing Particulate Matter, ASHRAE Standard No. 52; and
- (e) Factory Made Air Duct Material and Air Duct Connectors, UL Standard No. 181.

(3) AMENDMENTS AND DELETIONS TO DHEW PUBLICATION NO. (HRA) 79-14500. Requirements of DHEW publication No. (HRA) 79-14500 pertaining to the following topic areas have been amended or deleted as indicated:

(a) Fans serving exhaust systems may be located at the discharge end of the system or within one story or 15 feet of the discharge end of the system.

Note: See DHEW publication No. (HRA) 79-14500 section 7.31 D (2) (intro) for general hospitals, 8.19 D (3) (intro) for long-term care facilities, 9.11 D (2) (intro) for outpatient facilities, 10.29 D (3) (intro) for rehabilitation facilities or 15.13 D (2) (intro) for outpatient surgical facilities.

(b) The bottom of outdoor air intakes shall be as specified in s. Ind 64.19.

Note: Also see DHEW publication No. (HRA) 79-14500 sections 7.31 D (2) (b) for general hospitals, 8.19 D (3) (a) for long-term care facilities, 10.29 D (3) (a) for rehabilitation facilities or 15.13 D (2) (b) for outpatient surgical facilities.

(c) The following portion of sections 7.31 D (2) (l) for general hospitals, 8.19 D (3) (h) for long-term care facilities, 10.29 D (3) (h) for rehabilitation facilities and 15.13 D (2) (i) for outpatient surgical facilities of the DHEW publication No. (HRA) 79-14500 is not adopted by reference: "except that all systems, regardless of size, which serve more than one smoke or fire zone, shall be equipped with smoke detectors to shut down fans automatically as delineated in paragraph 4-3.2 of that standard."

(d) The smoke damper at duct penetrations, if located above a smoke barrier door, may be arranged to close upon detection of smoke by the

local device designed to detect smoke on either side of the smoke barrier door opening.

**Note:** See DHEW publication No. (HRA) 79-14500 sections 7.31 D (2) (l) for general hospitals, 8.19 D (3) (h) for long-term care facilities, 10.29 D (3) (h) for rehabilitation facilities or 15.13 D (2) (k) for outpatient surgical facilities.

(e) Sections 7.31 D (2) (r) for general hospitals, 8.19 D (3) (j) for long-term care facilities, 10.29 D (2) (j) for rehabilitation facilities and 15.13 D (2) (k) for outpatient surgical facilities of DHEW publication No. (HRA) 79-14500 pertaining to work station temperatures in boiler rooms are not adopted by reference in this section.

(4) **APPLICATION OF RULES.** Where other sections of ch. Ind 64 specify different requirements than those contained in this section, the requirements specified in this section shall govern.

**History:** Cr. Register, December, 1975, No. 240, eff. 1-1-76; r. (2) (d), Register, January, 1980, No. 289, eff. 2-1-80; r. and recr., Register, February, 1982, No. 314, eff. 3-1-82.

**Ind 64.58 Penal institutions and places of detention.** (1) **SCOPE.** This classification shall include corridors and areas of compulsory occupancy in penal institutions, mental hospitals and other places of detention.

(2) **VENTILATION.** The air movement, supply and distribution for all areas of this class shall conform to the requirements of s. Ind 64.05, Table 1.

(3) **OVERNIGHT LOCK-UPS.** Where cells are provided for not more than 6 occupants for the purpose of overnight detention only, exhaust ventilation shall be provided on the basis of 6 air changes per hour for the occupied area.

**History:** Cr. Register, December, 1975, No.240, eff. 1-1-76; am. (2), Register, December, 1981, No. 312, eff. 1-1-82.

**Ind 64.59 Residential occupancies.** (1) **SCOPE.** This classification shall include all apartments, row houses, rooming houses, hotels, motels, dormitories, and all other places of abode.

**Note:** See s. Ind 51.01 (102a) for definition of "place of abode."

(2) **VENTILATION.** The air movement, supply and distribution for all areas of this class shall conform to the requirements of s. Ind 64.05, Table 1.

(a) **Exception.** For motel or hotel sleeping rooms without openable outside windows and facing naturally lighted pool or recreation areas, see ss. Ind 52.02 (1) (b) and 57.13 (2).

(3) **RETURN AIR DUCTS.** Unlined wood joists and stud spaces will be permitted to be used as return air ducts in individual living units provided with individual heating and ventilating systems.

**History:** Cr. Register, December, 1975, No. 240, eff. 1-1-76; am. (3), Register, December, 1976, No. 252, eff. 1-1-77; cr. (2) (a), Register, May, 1980, No. 293, eff. 6-1-80.

**Ind 64.60 Day care facilities.** (1) **SCOPE.** This classification shall include all public and private day care centers accommodating more than 4 children, including all buildings or parts of buildings used as child day care facilities.

(2) **VENTILATION.** The air movement, supply and distribution for all areas of this class shall conform to the requirements of s. Ind 64.05, Table 1.

**History:** Cr. Register, December, 1975, No. 240, eff. 1-1-76.

**Ind 64.61 Repair areas.** (1) **SCOPE.** This classification includes all areas where motor-driven vehicles are repaired.

(2) **VENTILATION.** The air movement, supply and distribution shall be provided in accordance with the requirements of s. Ind 64.05, Table 1. The exhaust air shall be drawn from not more than 18 inches above the floor.

(3) **TAIL PIPE EXHAUST.** (a) *Mechanical exhaust system.* A mechanical exhaust system shall be provided in the repair area to remove the exhaust fumes from internal combustion engines. The duct system shall be designed with sufficient outlets to accommodate the total number of vehicles in the repair area. A flexible hose, equipped with a device for connecting it to the exhaust pipe of the vehicle and to the exhaust system, shall be provided. Each outlet shall be provided with a shut-off valve that can be closed when not in use. The blower capacity shall be sufficient to exhaust a volume of air not less than 100 cubic feet per minute for each opening.

(b) *Nonmechanical exhaust.* A noncombustible flexible tube or hose not more than 10 feet long, connected to the engine exhaust (tail pipe) and terminating outside the building, may be used in lieu of the requirements stated in par. (a).

**Note:** The requirements stated in sub. (2) need not be increased when satisfying requirements of either sub. (3) (a) or (b). Also see Chs. Ind 1000-2000—Safety and Health Code, Wis. Adm. Code.

(4) **MISCELLANEOUS REPAIR AREAS.** Areas involved in the servicing of small internal combustion engines such as lawnmowers, snowmobiles, chainsaws, cycles, boat engines, and similar types of engines, and battery charging areas, shall be provided with at least 3/4 cubic foot per minute of outside air per square foot of enclosed service floor area and an equivalent exhaust. Exhaust from battery charging areas shall be from the top of the area.

(5) **CONTAMINANTS.** If the provisions of this section do not provide sufficient ventilation to meet the standards for threshold limit values covered in chs. Ind 1000-2000—Safety and Health Code, Wis. Adm. Code, the additional exhaust requirements with an equivalent volume of outside air shall be provided to satisfy the requirements found in chs. Ind 1000-2000, Wis. Adm. Code.

**History:** Cr. Register, December, 1975, No. 240, eff. 1-1-76; am. (4), Register, December, 1978, No. 276, eff. 1-1-79.

**Ind 64.62 Vehicle service buildings.** (1) **SCOPE.** Buildings of this classification shall include liquid fuel dispensing stations or where vehicles can be driven into the building for washing, greasing, oil change, motor tune-up or repair, tire replacement, body repair, and similar operations.

(2) **VENTILATION.** The air movement, supply and distribution shall be provided in accordance with the requirements of s. Ind 64.05, Table 1. The exhaust air shall be drawn from not more than 18 inches above the floor.

(a) *Repair area ventilation.* All service or workroom areas or both involving engine tune-up or repair requiring the operation of internal combustion engines shall be provided with ventilation to satisfy the requirements of s. Ind 64.61.

(b) *Vehicle washing facilities.* Buildings or portions of buildings having a capacity of and used exclusively for washing 2 or more vehicles simultaneously shall be exhausted at not less than 1/2 cubic foot per minute per square foot of floor area. A supply of makeup air is not required for this exhaust.

1. The minimum floor area calculated for wash areas provided with vehicle conveyor systems shall be based on that portion of the floor located between the termination of the conveyor system and the vehicle exit door.

(3) **CONTAMINANTS.** If the provisions of this section do not provide sufficient ventilation to meet the standards for threshold limit values covered in chs. Ind 1000-2000—Safety and Health Code, Wis. Adm. Code, the additional exhaust requirements with an equivalent volume of outside air shall be provided to satisfy the requirements found in chs. Ind 1000-2000, Wis. Adm. Code.

**History:** Cr. Register, December, 1975, No. 240, eff. 1-1-76; am. (2) (b) (intro.), Register, January, 1980, No. 289, eff. 2-1-80.

**Ind 64.63 Garages.** (1) **SCOPE.** This classification includes all buildings, or parts of buildings, where motor-driven vehicles are stored.

**FP** (2) **VENTILATION.** The air movement, supply and distribution shall be provided in accordance with the requirements of s. Ind 64.05, Table 1. Live storage areas shall be provided with exhaust air drawn from a height not more than 18 inches above the floor unless the following requirements are satisfied:

(a) The floor is located at or above grade; and

(b) A permanent open-wall area of at least 30% of the total wall area is provided. The openings shall be distributed to permit circulation of air throughout the storage area.

**Note #1:** A live storage area is any area used for storage of fire trucks, tractors, automobiles, trucks, and similar self-propelled vehicles which are driven in and out of the storage area under their own power; it does not include areas where vehicles and equipment are stored for seasonal periods, or areas where vehicles are displayed without batteries and where the gasoline tanks of the vehicles are empty and free of fumes.

**Note #2:** The department will permit the use of a mechanical exhaust system in conjunction with openings in the exterior walls to provide the ventilation required by Table 1.

(3) **CONTAMINANTS.** If the provisions of this section do not provide sufficient ventilation to meet the standards for threshold limit values covered in chs. Ind 1000-2000—Safety and Health Code, Wis. Adm. Code, the additional exhaust requirements with an equivalent volume of

outside air shall be provided to satisfy the requirements found in chs. Ind 1000-2000, Wis. Adm. Code.

**History:** Cr. Register, December, 1975, No. 240, eff. 1-1-76.

**Ind 64.64 Automobile showrooms.** (1) **SCOPE.** This classification includes all showrooms with offices and occupancies adjacent to repair or live storage areas.

**Note:** A live storage area is any area used for storage of fire trucks, tractors, automobiles, trucks, and similar self-propelled vehicles which are driven in and out of the storage area under their own power; it does not include areas where vehicles and equipment are stored for seasonal periods, or areas where vehicles are displayed without batteries and where the gasoline tanks of the vehicles are empty and free of fumes.

(2) **VENTILATION.** The air movement, supply and distribution shall be provided in accordance with the requirements of s. Ind 64.05, Table 1.

(a) *Separate ventilating system.* A separate ventilating system shall be provided for showrooms or offices where such occupancies are adjacent to repair or live storage areas.

**Note:** Ventilation is not required if an openable area is provided to conform with the requirements of s. Ind 64.07.

(b) *Recirculation.* Air shall not be recirculated from any repair, live storage or service area unless the total volume of air in circulation is in excess of the ventilation required. Excess air may be recirculated.

(c) *Contaminants.* If the provisions of this section do not provide sufficient ventilation to meet the standards for threshold limit values covered in chs. Ind 1000-2000—Safety and Health Code, Wis. Adm. Code, the additional exhaust requirements with an equivalent volume of outside air shall be provided to satisfy the requirements found in chs. Ind 1000-2000, Wis. Adm. Code.

**History:** Cr. Register, December, 1975, No. 240, eff. 1-1-76.

**Ind 64.65 General sanitation and service areas.** (1) **SCOPE.** This classification shall include toilet rooms, locker rooms, shower rooms and janitor closets.

**Note #1:** A janitor closet is a service closet with one or more plumbing fixtures.

**Note #2:** For exhaust ventilation requirements in hospital service areas, see s. Ind 64.57.

**Note #3:** For exhaust ventilation requirements in places of employment, see s. Ind 64.54.

**Note #4:** The use of wall registers within 4 inches of the floor, baseboard registers, and floor registers is prohibited in these areas. (See s. Ind 52.57, Note.)

(2) **EXHAUST VENTILATING SYSTEMS.** Exhaust ventilating systems serving this class of occupancy shall not be used for any other service.

(3) **VENTILATION.** The air movement, supply and distribution shall be provided in accordance with the requirements of s. Ind 64.05, Table 1.

(a) *Exhaust ventilation.* Exhaust ventilation shall be provided for all areas of this class unless otherwise exempted. The volume of air exhausted shall be provided at a rate of not less than 2 cubic feet per minute per square foot of floor area, or 60 cubic feet per minute per fixture (water closets and urinals). Mechanical exhaust ventilation shall be installed in toilet rooms having more than one fixture (water closets and

urinals). The effectiveness of the exhaust shall be greater than the supply.

(b) *Natural ventilation.* Exhaust ventilation is not required from toilet rooms having one water closet or one urinal, or from janitor closets having one service sink or receptor, provided the room has an outside window of at least 4 square feet with at least 2 square feet that is operable.

1. Exception. Mechanical exhaust ventilation may be omitted from toilet rooms or bathrooms having one water closet or urinal, or from janitor closets having one service sink or receptor, where an approved ductless air circulating and treatment device is provided.

*Note:* The department of health and social services prohibits the use of ductless air circulating and treatment devices in licensed hospitals and nursing homes.

(c) *Locker, shower and toilet room ventilation.* Adjoining locker, shower and toilet rooms shall be exhausted at the rate of 2 cubic feet per minute per square foot of area, based on the floor area of the largest space. The rooms shall be provided with tempered makeup air supplied directly from the outside or transferred from other areas of the building in accordance with the requirements of s. Ind 64.18. A negative pressure relationship shall be maintained in the shower and toilet rooms with respect to the locker room.

*History:* Cr. Register, December, 1975, No. 240, eff. 1-1-76; am. (1), cr. (3) (c) and r. (4), Register, December, 1976, No. 252, eff. 1-1-77; cr. (3) (b) 1, Register, December, 1977, No. 264, eff. 1-1-78; am. (3) (b) 1, Register, December, 1981, No. 312, eff. 1-1-82.

**Ind 64.66 Natatoriums.** (1) **POOL VENTILATION.** In natatoriums, a volume of tempered outside air supply and exhaust shall be provided at the rate of at least 2 cubic feet per minute per square foot of pool surface. The volume of tempered outside air and exhaust may be reduced to a minimum of one cubic foot per minute per square foot of pool surface provided humidity controls are used to limit the relative humidity to 60%.

(2) **AIR MOVEMENT.** The air movement in a natatorium shall be not less than 6 air changes per hour unless mechanical cooling is provided to satisfy the heat gain requirement for the space.

*History:* Cr. Register, December, 1976, No. 252, eff. 1-1-77.

**Ind 64.67 Kitchens** (1) **SCOPE.** This classification includes all areas where food is prepared (except in domestic science educational facilities from grades kindergarten through 12, and single unit apartments in hotels, motels and apartment buildings).

(2) **EXHAUST VENTILATION SYSTEMS.** Exhaust ventilation systems serving this occupancy shall not be used for any other service.

(a) *Required exhaust ventilation.* When cooking equipment is being operated, mechanical exhaust ventilation shall be provided at a rate not less than 2 cubic feet per minute per square foot of floor area for every occupied area within the scope of this section. When cooking equipment is not being operated, a minimum supply of outside air and exhaust at the rate of 5 CFM per person or natural ventilation as specified in s. Ind. 64.07 shall be provided during periods of occupancy.

(b) *Required exhaust hood.* Exhaust hoods shall be required where frying and/or broiling is done (includes deep-fat frying and surface frying), and where cooking is a regular commercial operation (includes ranges, griddles, fryers, broilers and similar grease-producing equipment).

(3) **REPLACEMENT AIR.** Adequate replacement air shall be provided to equal the air being exhausted by all exhaust systems.

(4) **EXHAUST HOOD REQUIREMENTS.** (a) *Size of hood.* The horizontal inside dimensions for canopy hoods shall be sized to effectively capture grease vapors, but in no case shall these dimensions be less than the overall horizontal dimensions of the grease-producing equipment. The horizontal inside dimensions for noncanopy, prefabricated backshelf hoods may be less than the overall horizontal dimensions of the grease-producing equipment.

(b) *Exhaust rates.* The kitchen exhaust hood shall be provided with a capture velocity to effectively capture the grease vapors and may be designed through engineering analysis or the empirical design formulas stated below:

1. *Canopy hood.* Hood open on all 4 sides:  $Q = 150 A$  (area).

2. *Wall hood.* Hood open on 3 sides or less:  $Q = 100 A$  (area).

3. *Slotted-type hood.*  $V = 350$  feet per minute through the slot opening. The slot shall be at least 3 inches in width.

4. *Noncanopy hood.* The minimum volume of exhaust air for noncanopy type hoods (prefabricated backshelf) shall be not less than  $Q = 300 L$  (length).

Note:  $Q$  equals the exhaust air in cubic feet per minute;  $A$  equals the area of the hood over the grease-producing equipment in square feet;  $V$  equals the velocity in feet per minute; and  $L$  equals the total length in feet of the cooking appliance being ventilated, and measured parallel to the front edge of the appliance.

(c) *Materials.* Hoods shall be constructed and supported by steel not less than .0478 inch U.S. standard gage (No. 18 manufacturers standard gage) or stainless steel not less than .0359 inch U.S. standard gage (No. 20 manufacturers standard gage) or other materials of equivalent strength, fire and corrosion resistance.

(d) *Seams.* All seams and joints shall be liquid-tight.

(e) *Grease-removal devices.* Approved grease extractors, grease filters or other grease-removal devices shall be provided.

(f) *Exposed hood surfaces.* Hood surfaces and exposed exhaust ducts within 18 inches of combustible material shall be protected as specified in sub. (5) (f).

(g) *Concealed hood surfaces.* Hood surfaces that are concealed by or recessed into adjoining construction shall be protected as specified in sub. (5) (f).

(h) *Double-wall hoods utilizing outdoor air.* When hoods are connected to ducts supplying outside air, performance data shall be submitted.

Note: Double-wall hoods provided with a supply of outdoor air conserve energy.

(5) EXHAUST DUCTS FROM HOODS. (a) *Design.* All ducts shall lead, as directly as possible, to the exterior of the building without forming dips or traps which collect residues. Ducts exposed to the exterior shall be protected with a suitable weatherproof coating.

Note: Temperatures in excess of 2000° F. may be experienced within ducts in the event of fire. A means of expansion of long ducts should be considered.

(b) *Materials.* Ducts shall be constructed of and supported by steel not lighter than .0598 inch U.S. standard gage (No. 16 manufacturers standard gage) or stainless steel not lighter than .0478 inch U.S. standard gage (No. 18 manufacturers standard gage) or other materials of equivalent strength, fire and corrosion resistance.

(c) *Seams and joints.* All seams and joints shall be liquid-tight.

(d) *Clean-out openings.* Accessible clean-out openings at the sides of ducts shall be provided at each change of direction of the duct for inspection and servicing.

(e) *Interior ducts.* Ducts shall not pass through required fire walls or partitions.

(f) *Concealed exhaust ducts.* 1. Horizontal ducts. Horizontal concealed ducts connected to hoods that pass through any other area of the building, including suspended ceilings, shall be protected with insulating material to withstand a flue temperature of not less than 1000° F. The temperature of the exposed surface of the insulating material shall not exceed 250° F. above the normal ambient temperature of 68° F.

Note: The department will accept the use of masonry chimneys or manufactured chimneys which are tested and approved for use at a flue gas temperature of not less than 1000° F., or insulating materials for fire endurance systems listed in the Fire Resistance Index published by Underwriters' Laboratories, Inc.

2. Vertical ducts. Vertical concealed ducts that pass through any other area of the building, including suspended ceilings, in one- and 2-story buildings, shall be protected with insulating material as specified in subd. 1., or shall be located in 2-hour noncombustible fire-resistive enclosures. In buildings of 3 or more stories, vertical ducts shall be located in 2-hour noncombustible fire-resistive enclosures.

(g) *Exposed exhaust ducts.* Exposed exhaust ducts connected to hoods or canopies shall be located not less than 18 inches from combustible material unless the duct is protected in accordance with the requirements of par. (f).

(h) *Air discharge.* The air discharge shall be directed away from the roof or combustible materials.

(i) *Dampers.* Fire dampers shall not be installed in kitchen exhaust duct systems unless the assembly includes an approved extinguishing system designed to operate with a fire damper in the closed position.

(6) AUTOMATIC SUPPRESSION SYSTEMS. Exhaust hoods and ducts in kitchens used for commercial purposes shall be protected by an approved automatic fire suppression system. The suppression system shall comply with the following:



(a) When the fire suppression system is activated, all gas and electrical sources serving cooking appliances, grease consuming appliances or fume incinerators and equipment associated with the hoods shall be automatically deactivated. Such gas and electrical sources shall not be capable of reactivation except by manual means after the fire suppression system has been serviced and is again ready for action;

(b) 1. Except as provided in subd. 2., hood and duct suppression systems shall provide for both automatic and manual actuation of the system;

2. Automatic fire sprinkler systems using water need not be provided with means for manual actuation.

(c) A manual station for actuation of the suppression system shall be located at or near one of the means of egress from the area but not nearer than 10 feet to the range hood unless otherwise specifically approved, and shall be securely mounted not less than 4½ feet nor more than 5 feet above the floor;

(d) The system shall be maintained at full operating capacity by the owner and shall be serviced every 6 months; and

(e) All nozzles shall be accessible for cleaning and replacement.

History: Cr. Register, December, 1975, No. 240, eff. 1-1-76; renun. from 64.66, r. and recr. (5) (a) to (d), renun. (5) (e) to (i) to be (5) (d) to (h), am. (6) (b), Register, December, 1976, No. 252, eff. 1-1-77; am. (5) (f) and (g), Register, December, 1977, No. 264, eff. 1-1-78; am. (4) and (6) (f) 1., Register, December, 1978, No. 276, eff. 1-1-79; am. (2)(a), r. (4), renun. (5) and (6) to be (4) and (5), Register, January, 1980, No. 289, eff. 2-1-80; am. (2) (a), (4) (f) and (g), Register, December, 1981, No. 312, eff. 1-1-82; cr. (6), Register, June, 1983, No. 330, eff. 7-1-83.

**Ind 64.68 Seasonal occupancies.** When approved in writing by the department, heating requirements may be waived but not ventilation required by s. Ind 64.05, Table 1 during the period of May 15 through September 15 for the following or similar occupancies: drive-in eating places, club houses, outdoor toilets, camp lodge buildings, canning factories and migrant labor camps.

Note: Rules on migrant labor can be found in ch. Ind 201.

History: Cr. Register, December, 1975, No. 240, eff. 1-1-76; renun. from 64.67, Register, December, 1976, No. 252, eff. 1-1-77; am., Register, December, 1981, No. 312, eff. 1-1-82.

APPENDIX A

The material contained in this appendix is for clarification purposes only. The notes, illustrations, etc. are numbered to correspond to the number of the rule as it appears in the text of the code.

A-50.10-50.25 FORMS. The following forms (SB2, 8, 8A, 118, 198, 224B and SBD-4927) are referred to in ss. Ind 50.10, 50.12, 50.14, 50.18, 50.20 and 50.25. Copies of these forms are available from the Division of Safety and Buildings, P.O. Box 7969, Madison, Wisconsin 53707.

Department of Industry, Labor and Human Relations

Building

Inspection Report and Orders

SB-2  
REV. 10/76

INSPECTION DATE		FILE NO. E -	
OWNERS NAME		OCCUPANCY INSPECTED	
MAILING ADDRESS		LOCATED AT (STREET ADDRESS)	
CITY	STATE	ZIP CODE	CITY COUNTY

An inspection of the above occupancy discloses violations of orders of the Dept. of Industry, Labor & Human Relations promulgated under authority of Chapter 101 of the Revised Statutes of Wisconsin.

SEE REVERSE SIDE FOR APPLICABLE WISCONSIN STATUTES Plan No. -

NOTE	ITEM	ORDER	REQUIREMENTS:	<input checked="" type="checkbox"/> Done	<input checked="" type="checkbox"/> Not Done
<b>Sample Only</b>					

**IMPORTANT**

- Please report when orders are completed
- Avoid Delay
- Forfeiture for violations are \$10 to \$100 each day for each violation.
- Keep us informed.

"Failure of an employer: reasonably to enforce compliance by employees with such statute or order of the Department shall constitute failure by the employer to comply with such statute or order." Sec. 102.57 Wis. Stats.

COMPLIANCE DATE	VIOLATIONS EXPLAINED TO:	TITLE
BY	DEPUTY	DEPUTY NO.

SAFETY & BUILDINGS DIVISION  
Address all Correspondence Safety and Buildings Division, Department of Industry, Labor and Human Relations, P.O. Box 7890, Madison, Wisconsin 53707

DEPT. OF INDUSTRY, LABOR & HUMAN RELATIONS 359  
 Appendix A

SB-8(6/77)  
 PETITION FOR MODIFICATION  
 OF A RULE IN THE  
 WISCONSIN ADMINISTRATIVE CODE

WISCONSIN DEPARTMENT OF  
 INDUSTRY, LABOR AND HUMAN RELATIONS  
 DIVISION OF SAFETY & BUILDINGS  
 P.O. BOX 7900 MADISON WI 53707

PETITION REVIEW FEE -

Name of Owner	Building Occupancy or Use	Agent, Architect or Engineering Firm
Company	Tenant Name, if any	Street & No.
Street & No.	Building Location, Street & No.	City State & Zip
City State & Zip	City County	Phone

1. Rule Ind. \_\_\_\_\_ of the Wisconsin Administrative code cannot be entirely satisfied because:  
 -----  
 -----  
 -----

2. In lieu of complying exactly with the rule, the following alternative is proposed as a means of providing an equivalent degree of safety:  
 -----  
 -----  
 -----

**Sample**

3. Supporting arguments are:  
 -----  
 -----  
 -----

Verification by owner  
 \_\_\_\_\_, being duly sworn, says he is the petitioner herein, thus he has read the foregoing petition and that the same is true, as he verily believes.

\_\_\_\_\_ signature of owner  
 subscribed and sworn to me this \_\_\_\_ day of \_\_\_\_\_, 19\_\_\_\_, in \_\_\_\_\_ County, Wisconsin.

Notary Public

Commission Action	
Secretary	Date

My commission expires: \_\_\_\_\_

-PETITION IS VALID ONLY IF NOTARIZED

**POSITION STATEMENT:**  
 To be compiled by  
 Chief of Fire Department  
 SB 8-A (1-77)

**WISCONSIN DEPARTMENT OF  
 INDUSTRY, LABOR AND HUMAN RELATIONS  
 DIVISION OF SAFETY & BUILDINGS  
 P.O. BOX 7969 MADISON WI 53707**

Name of Owner		Building Occupancy or Use		Agent, Architect or Engineering Firm	
Company		Tenant Name, if any		Street & No.	
Street & No.		Building Location, Street & No.		City State & Zip	
City State & Zip		City County		Phone	
1. I have read the petition for modification of rule: Ind					
2. I recommend (Check appropriate box)		Denial	Approval	Conditional Approval	No Comment*
3. Explanation for Recommendation:					
<b>Sample</b>					
* If desired, Fire Departments may indicate "No Comment" on non-fire safety issues such as sanitary, energy conservation, structural, barrier free environments, etc.					
4. <input type="checkbox"/> I find no conflict with local rules and regulations <input type="checkbox"/> I find that the petition is in conflict with local rules and regulations					
Explanation					
Signature of Fire Chief				Date	

PLEASE COMPLETE AND SUBMIT PROMPTLY TO DEPARTMENT OF INDUSTRY, LABOR AND HUMAN RELATIONS AT THE ADDRESS SHOWN ABOVE.

**DEPT. OF INDUSTRY, LABOR & HUMAN RELATIONS 361**  
**Appendix A**

Safety & Building Division  
 201 E. Washington Ave.  
 P. O. Box 7949  
 Madison, WI. 53707

**PLANS APPROVAL APPLICATION**  
 Department of  
**INDUSTRY, LABOR AND HUMAN RELATIONS**

**INSTRUCTIONS:** Fill in all applicable data. Submission of Plan Approval Application form is required with each plan submittal. Examination and inspection fees, as indicated on back of form, are required to be submitted with a minimum of four sets of plans. Data required on plan is described in code section Ind 50.12.

Codes can be purchased from the Department of Administration, Document Sales, 202 S. Thornton Ave., Madison, 53702

Name of Owner		Building Occupancy or Use		Designer or Design Firm	
Company		Tenant Name, if any		Street & No.	
Street & No.		Building Location, Street & No.		City	State & Zip
City	State & Zip	City Village Town	County	Phone	
Previous Owner, if any		Return Plans to <input type="checkbox"/> Owner <input type="checkbox"/> Designer			

1. THIS APPLICATION IS FOR  Building Plan Approval  Heating Plan Approval  Other \_\_\_\_\_

2. PLANS FOR:  New Building  Addition  Alteration  Structural  Footing & Foundation  
 Revision to previously approved plans  Other \_\_\_\_\_

**SOIL BEARINGS CAPACITY** (See Ind. 53.21)

Method used to determine capacity:	Yes	No
Check one	<input type="checkbox"/>	<input type="checkbox"/>
<input type="checkbox"/> Verified	<input type="checkbox"/>	<input type="checkbox"/> Sprinkler System Provided?
<input type="checkbox"/> Presumptive	<input type="checkbox"/>	<input type="checkbox"/> Fire Alarm Provided?
Check Value used:	<input type="checkbox"/>	<input type="checkbox"/> Other Detection System Provided?
<input type="checkbox"/> PSF 2000	<input type="checkbox"/>	<input type="checkbox"/> Emergency Power Provided?
<input type="checkbox"/> 3000	<input type="checkbox"/>	
<input type="checkbox"/> 4000	<input type="checkbox"/>	
<input type="checkbox"/> 6000	<input type="checkbox"/>	
<input type="checkbox"/> 12000	<input type="checkbox"/>	
<input type="checkbox"/> Other _____	<input type="checkbox"/>	

Type of Construction

Fire Resistant - Type A  Metal Frame Protected  Exterior Masonry  Other \_\_\_\_\_

Fire Resistant - Type B  Heavy Timber  Metal Frame Unprotected  Frame Unprotected

Mechanical Information. Type of Heating \_\_\_\_\_ Nat. Rating \_\_\_\_\_ Heating Units \_\_\_\_\_

**DETERMINATION OF FEES**  
 (See back of form)

Total Vol. / 1000 (Building)			X .75	= \$	Minimum Fee \$50.00	
Area	Height	Volume	Total	X .50	= \$	Minimum Fee \$50.00
X		= cu. ft.	Less 1000			Minimum Fee \$35.00
X		= cu. ft.	Structural	X 2.00	= \$	
X		= cu. ft.	Fig & Found	<input type="checkbox"/> Exhaust <input type="checkbox"/> Illumination	\$	
			<input type="checkbox"/> Revision		\$	
Total Volume or Total Cost of Alteration			<input type="checkbox"/> Permit to start \$60.00		\$	

**PUBLIC RECORDS:**

This plan, and related documents, may be subject to public inspection and copying. See Ind. 69.09(8) for additional information regarding public records.

Inspection Fee \$ \_\_\_\_\_

Total \$ \_\_\_\_\_

**FOR OFFICE USE ONLY**

Amount Rec'd \_\_\_\_\_

Date Rec'd \_\_\_\_\_

Receipt No. \_\_\_\_\_

**DESIGN AND SUPERVISION (IND 50.07 - 50.10)**

The design, plans, computations and specifications for this project have been prepared under my supervision. I am registered as an  Architect  Engineer  Designer in Wisconsin as provided in Section 443.01 of the Wisconsin Statutes.  I am not registered. If this building, existing and additions, contains over 50,000 cu. ft. total volume, it must be designed by a registered person.

Name of Designer (Type or print)	Reg. No.	Signature of Designer	Date
----------------------------------	----------	-----------------------	------

If this building, existing and additions, contains over 50,000 cu. ft. total volume, the construction of this project shall be under the supervision of a Wisconsin registered architect, engineer or in the case of heating and ventilating, designer.

Plans for buildings over 50,000 cu. ft. will not be approved until the name of the supervising professional is known.

Name of Supervising Professional (Type or Print)	Reg. No.	Address
--	----------	---------

DILHR-SB-116 (R. 8/81)

ABBREVIATED FEE SCHEDULE

Ind 69.00 Buildings, structures, heating and ventilating. (1) Plan examination. Fees for the examination and approval of all plans submitted in accordance with the requirements of chapters Ind 50-64 will be determined in accordance with the following schedules.

(a) Heating, heating and ventilating. Fees for the examination and approval of all building and heating and ventilating plans will be computed on the basis of the total volume of the building and at the following rates:

Total Volume	Building Plans	Heat & Vent Plans	Illumination Plans
0-1,000,000	\$0.75 per 1000 cubic feet. Minimum fee—\$50.00 per plan.	\$0.50 per 1000 cubic feet. Minimum fee—\$50.00 per plan.	\$10.00 with bldg. or hgt. and ventilating plans
Over 1,000,000 cubic feet	\$750 plus \$5.00 per 1000 cubic feet in excess of 1,000,000 cubic feet	\$500 plus \$2.00 per 1000 cubic feet in excess of 1,000,000 cubic feet	\$35.00 when submitted separate.

1. Exceptions.

a. Warehouses. The fees for plan examination and approval of warehouses shall be determined in accordance with Ind 69.09 (1) (a) except that the fee may be reduced by 30%. Minimum fee — \$50.00.

b. Replacement of heating equipment. The replacement of a boiler or a furnace in an existing heating system with no alterations to the heating system requires no fee. See Ind 69.03 (5) for registration fee for boilers and pressure vessels.

(b) Permit to start . . . . . \$60.00 per permit.

(c) Alteration plans for buildings and structures and heating and ventilating may be determined in accordance with (1) (a), based on total building volume affected by such alteration, or the following:

\$2.00 for every \$1000 or fraction of \$1000 estimated cost. Minimum fee — \$35.00 per plan.

[Estimated fee need not include cost of razing, piping, electrical, painting or decorating.]

(d) Revisions to previously examined plans. . . . \$35.00 per plan.

(Applies when plans are revised, for reasons other than those that were requested by the department, before construction of the specific item commences.)

(c) Footing and foundation plans submitted separately . . . . . \$75.00 per plan.

(f) Structural plans. The fees for the examination and approval of structural plans shall be determined in accordance with the following:  
Note: Applies to trusses, precast concrete, laminated wood beams, and other structural elements when submitted separately and not included with general building plans.

- 1. One Building —one structural plan containing identical structural elements . . . . . \$25 per plan submitted
- 2. One Building —one structural plan containing more than one structural element . . . . . \$35 per plan submitted
- 3. Multi-building Project—one structural plan containing identical structural elements for all buildings— structural plans submitted for all buildings in one submittal . . . . . \$35 per plan per submitted per project
- 4. Multi-building Project—one structural plan containing identical structural elements for all buildings, however a structural plan submitted separately for each building or a portion of the total project . . . . . \$35 per building or group of buildings in one submittal
- 5. Multi-building Project—one structural plan containing more than one structural element per building submitted for all buildings in one submittal . . . . . \$45 per plan for the entire project
- 6. Multi-building Project—one structural plan containing more than one structural element per building, however a structural plan submitted separately for each building or a portion of the project . . . . . \$45 per plan submitted per building or group
- (g) Fire escapes . . . . . \$35.00 per plan.
- (h) Stadia, grandstands and bleachers . . . . . \$14.00 per 1000 seats or fraction of 1000 seats. Minimum fee — \$35.00.
- (i) Industrial exhaust systems for dusts, fumes, vapors and gases (government owned only) . . . . . \$35.00 per plan.
- (j) Spray booth plans (government owned only) . . . . . \$35.00 per plan.

(3) Inspection Fees. Field inspection fees shall be submitted for each building or structure in accordance with the following schedules:

(a) General building, heating and ventilating inspection fees. When plans for the building and the heating and ventilating system are submitted together, inspection fees shall be determined in accordance with the following:

New Building construction	Fee
Up to 25,000 . . . . .	\$ 50
25,001 to 50,000 . . . . .	5 75
50,001 to 100,000 . . . . .	\$110
100,001 to 500,000 . . . . .	\$140
500,001 to 1,000,000 . . . . .	\$175
1,000,001 to 2,000,000 . . . . .	\$250
2,000,001 to 4,000,000 . . . . .	\$400
Over 4,000,000 . . . . .	\$600

Buildings with no interior partitions (e.g., factory, warehouse) maximum \$250.

(b) Heating and ventilating inspection fees. Heating and ventilating inspection fee, when plans are submitted separately from building plans. . . . . \$50.00.

(c) Inspection fees for alterations to existing buildings. Inspection fees for alterations to existing buildings shall be determined in accordance with (3) (a) or the following:

Alteration or repair (dollar amount)	Fee
Up to 25,000 . . . . .	\$ 25
25,001 to 50,000 . . . . .	5 75
50,001 to 100,000 . . . . .	\$110
100,001 to 500,000 . . . . .	\$140
500,001 to 1,000,000 . . . . .	\$175
1,000,001 to 2,000,000 . . . . .	\$250
2,000,001 to 4,000,000 . . . . .	\$400
Over 4,000,000 . . . . .	\$600

Building with no interior partitions (e.g., factory, warehouse) maximum \$250.

(d) Miscellaneous inspection fees. Miscellaneous inspection fees include inspections for fire escapes, stadia and grandstands, exhaust systems, spray booths and other structures for which plan submission is required . . . . . \$35.00

SI-198  
 Rev. 6/77



DEPARTMENT OF INDUSTRY, LABOR AND HUMAN RELATIONS  
 SAFETY & BUILDINGS DIVISION  
 P.O. BOX 7969  
 MADISON, WISCONSIN 53707

PERMIT TO START CONSTRUCTION  
 FEE \$6000 (per bldg.) IN ADDITION TO EXAMINATION/INSPECTION FEES

Location of Project:

Owner: \_\_\_\_\_ E \_\_\_\_\_  
 Street: \_\_\_\_\_ Plan File Number \_\_\_\_\_  
 City: \_\_\_\_\_ Date Plans Rec'd \_\_\_\_\_  
 County: \_\_\_\_\_  
 Occupancy: \_\_\_\_\_

We, the undersigned, request to begin footing and foundation work prior to approval of the plans.

Complete plans have been submitted to the Department of Industry, Labor & Human Relations, Division of Industrial Safety and Buildings, and all information requested by Code Ind. 50.12 has been included with the submittal.

We have reviewed the specific code requirements for the building or structure including, but not limited to, Ind. 54.01, Ind. 55.02, Ind. 56.02, Ind. 57.01 (construction, height and allowable loads), Ind. 59.12, Ind. 51.03, Ind. 53, Ind. 55.05 and Ind. 54.50, when applicable, and have shown compliance on the drawings.

We agree to make any changes required after the plans have been reviewed and to remove or replace noncode complying parts of the foundation and/or footings.

We agree to proceed with the footings and foundation only and will not continue with the remainder of the building or structure until approval has been received.

SAMPLE

Owner's Signature _____	Date _____	Accepted By _____	Date _____
Name: _____		Dept. of Ind., Labor & Human Relations Div. of Industrial Safety & Buildings	
Address: _____ _____		Not Accepted Because _____ _____	
Designer's Signature _____		Plans will be examined within the next _____ days.	
Name: _____		NOTE: Footing and foundation plans submitted prior to final building plans will not be accepted for this permit.	
Address: _____ _____			



Wisconsin Department of Industry, Labor & Human Relations  
 SAFETY AND BUILDINGS DIVISION  
 P.O. Box 7989 Madison, Wisconsin 53707

INSPECTION PROGRESS REPORT

RE:	FILE NUMBER	
	DATE OF INSPECTION:	PERSON CONTACTED
TO:	No. 1.	
	No. 2.	
	No. 3.	
	No. 4.	
	BLDG FINAL	
	H & V FINAL	
	OTHER FINAL	
	COMPLIANCE DATE	
	OFFICE INSTRUCTION (Check one)	Supervisor Review
	<input type="checkbox"/> Voluntary compliance	
	<input type="checkbox"/> Process SB-2	
	<input type="checkbox"/> Code violations explained to owner	

INSP.					ORDER NUMBER	FINDINGS OF INSPECTION
1	2	3	4	Final		
						Items listed must be corrected before the next inspection or final inspection. If corrections are not made prosecution by the Attorney General's Office will result.

Sample

NAME AND ADDRESS OF CONTRACTOR:		DEPUTY SIGNATURE	REG. NO.
OWNER'S NAME (if different from above)			
ADDRESS			
CITY	STATE	ZIP	IF YOU HAVE ANY QUESTIONS I WILL BE IN MY OFFICE ON
DILHR 50-2248 (R.06/73)		TELEPHONE	

WORK COPY

DILHR-SBD-4927 (1/77)

CERTIFICATE OF COMPLETION

Date \_\_\_\_\_

TO: Department of Industry, Labor and Human Relations  
Safety and Buildings Division  
P. O. Box 7969  
201 E. Washington Avenue  
Madison, WI 53707

Gentlemen:

RE: File Number: \_\_\_\_\_

Plan Number: \_\_\_\_\_

Owner: \_\_\_\_\_

Occupancy: \_\_\_\_\_

Building Street Address: \_\_\_\_\_

City: \_\_\_\_\_ County: \_\_\_\_\_

This is to certify that construction of the referenced project was under my supervision, in accordance with Ind 50.10, and that to the best of my knowledge and belief it has been completed in substantial compliance with the approved plans and specifications with the following exceptions: (IF NONE, STATE NONE)

\_\_\_\_\_  
\_\_\_\_\_  
\_\_\_\_\_  
\_\_\_\_\_  
\_\_\_\_\_

**Sample**

This certificate covers: Building   
Heating & Ventilation   
Structural   
Other  (Specify) \_\_\_\_\_

Name: \_\_\_\_\_ Signature: \_\_\_\_\_

Registration Number: \_\_\_\_\_

Address: \_\_\_\_\_  
\_\_\_\_\_

A-51.01 (12) **BUILDING.** The intent was to consider permanent awnings as part of a building.

A-51.01 (42) **FAMILY.** The intent of this definition is to clarify the use of the word "family" in reference to s. Ind 51.01 (102a); it is not intended as a variance to the definition stated under s. Ind 51.01 (102a) (b).

A-51.01 (67a) **HABITABLE ROOM.** It is the intent that rooms designated as recreation, study, den, family room, office, etc. and providing the only space for living and/or sleeping are considered habitable rooms.

A-51.01 (115) **SETBACK.** The intent was to not include gutters, downspouts, outdoor lighting fixtures, signs and similar attachments as parts of a building.

A-51.01 (121) **STORIES, NUMBER OF.** For further clarification, refer to A-51.02 (14).

A-51.01 (144) **WALL (DIVISION).**

(a) *Building division wall* is intended to denote a wall constructed in a manner sufficient to meet requirements for a party wall [see "Wall (Party)"] and is acceptable as a dividing wall or enclosing wall when determining the volume of a building as referred to in ss. Ind 50.07, 50.10 and 50.12.

(b) *Fire division wall* is intended to relate to construction that provides separation between portions of a building to satisfy allowable floor area limitations, separation between 2 classes of construction, or separation of hazardous occupancies. For other separations, see "occupancy separations" and isolation of hazards sections of this code.

A-51.01 (151) **WALL (PARTY).** It is intended that a property consisting of joining plotted subdivisions owned by one individual, that can be owned by separate individuals, is included in the definition of party wall.

A-51.02 (14) DETERMINATION OF NUMBER OF STORIES. The following illustrations are provided to give visual aid to this rule and the definition of s. Ind 51.01 (121) Stories, Number of.

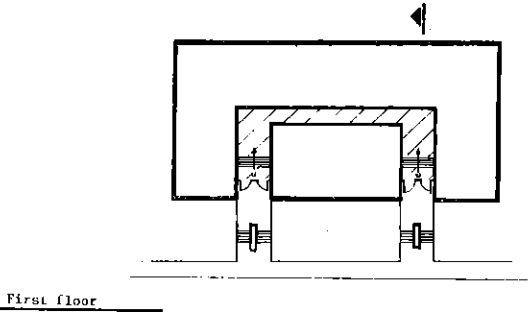
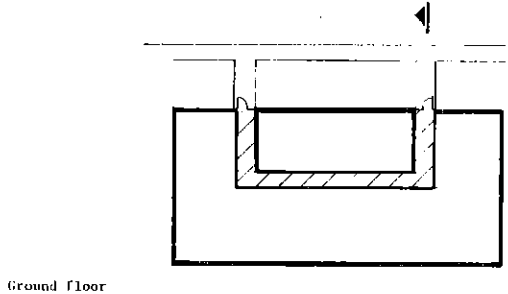
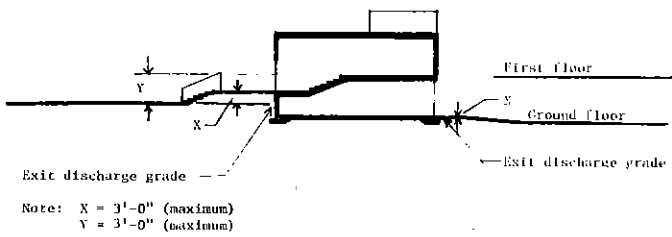

Appendix A

A-51.03 (5) (a) EXTERIOR MASONRY CONSTRUCTION. The following Figures 1, 2, 3, 4, 5A and 5B illustrate typical details for various wall construction alternatives, which satisfy the intent of this rule for Type 6—Exterior Masonry Construction.

This Figure illustrates Typical Details for an Exterior Wall. The Same Details also are Applicable to Interior Walls.

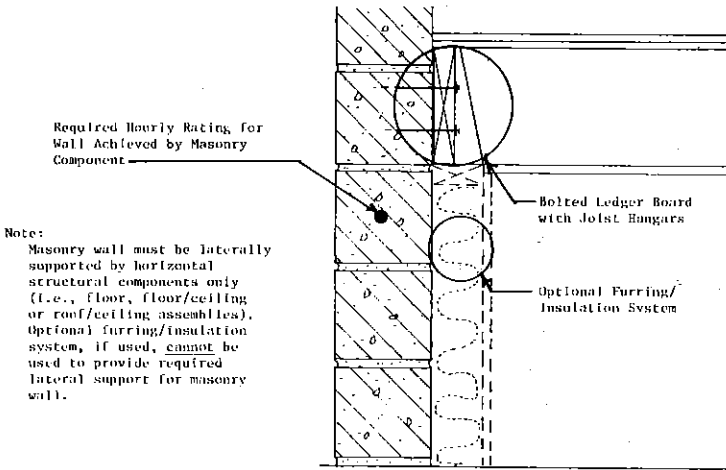

FIGURE 1  
SINGLE WYTHE MASONRY WALL  
(BEARING CONDITION)

This Figure Illustrates Typical Details for an Exterior Wall. The Same Details also are Applicable to Interior Walls.

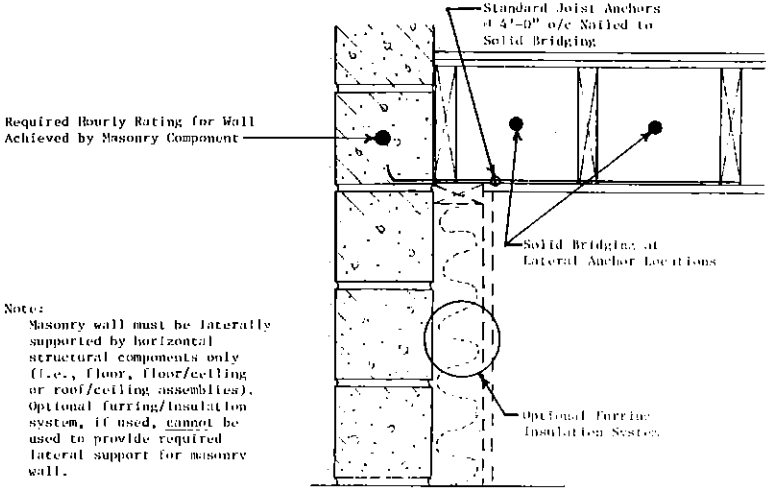

FIGURE 2  
SINGLE WYTHE MASONRY WALL  
(NON-BEARING CONDITION)

This Figure illustrates Typical Details for an Exterior Wall. The Same Details also are Applicable to Interior Walls.

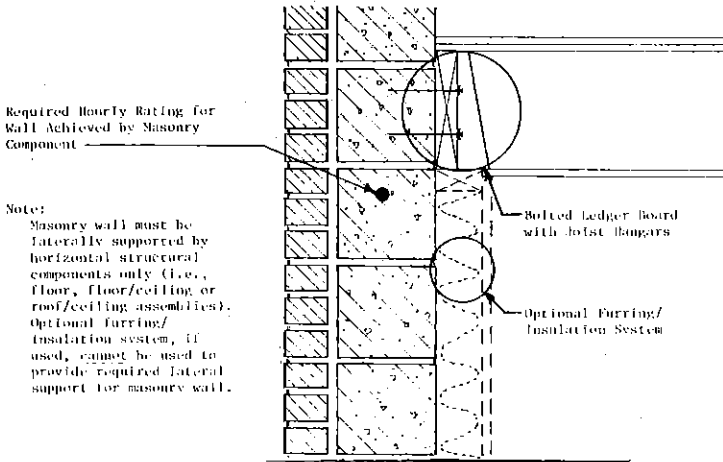
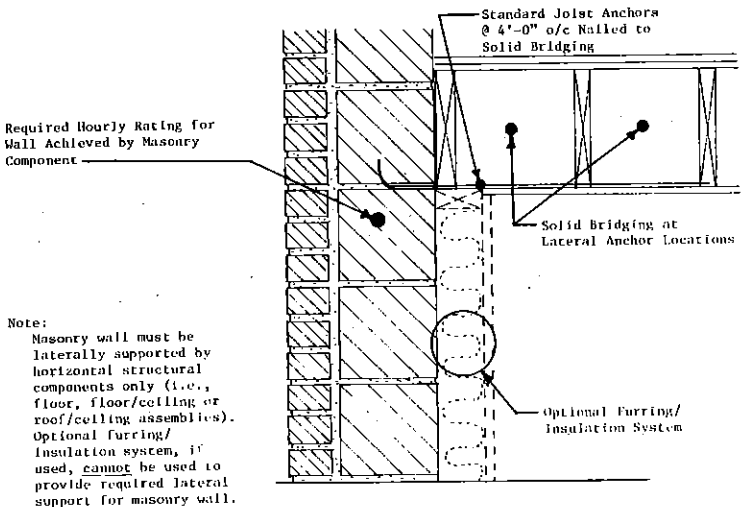

FIGURE 3  
MULTI-UNIT MASONRY WALL  
(CLEARING CONDITION)

This Figure Illustrates Typical Details for an Exterior Wall. The Same Details also are Applicable to Interior Walls.



Note:  
Masonry wall must be laterally supported by horizontal structural components only (i.e., floor, floor/ceiling or roof/ceiling assemblies). Optional furring/insulation system, if used, cannot be used to provide required lateral support for masonry wall.

FIGURE 4  
MULTI-WYTHE MASONRY WALL  
(NON-BEARING CONDITION)



This Figure illustrates Typical Details for an Exterior Wall. The Same Details are also Applicable to Interior Walls.

Note:

Masonry wall must be laterally supported by horizontal structural components only (i.e., floor, floor/ceiling, roof/ceiling assemblies). Masonry cannot rely upon the back-up wall component for lateral support.

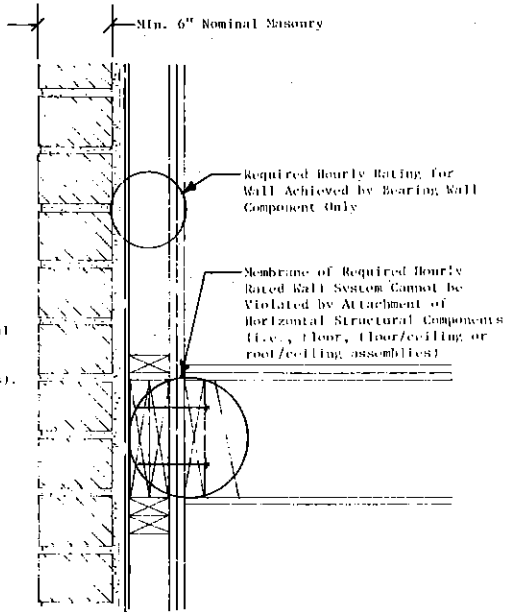

FIGURE 5A  
GLAZED UNIT MASONRY/FRAME WALL  
(BEARING AND NON-BEARING CONDITIONS)

This Figure Illustrates Typical Details for an Exterior Wall. The Same Details also are Applicable to Interior Walls.

Note:

Masonry wall must be laterally supported by horizontal structural components only (i.e., floor, floor/ceiling or roof/ceiling assemblies). Masonry cannot rely upon the back-up wall component for lateral support.

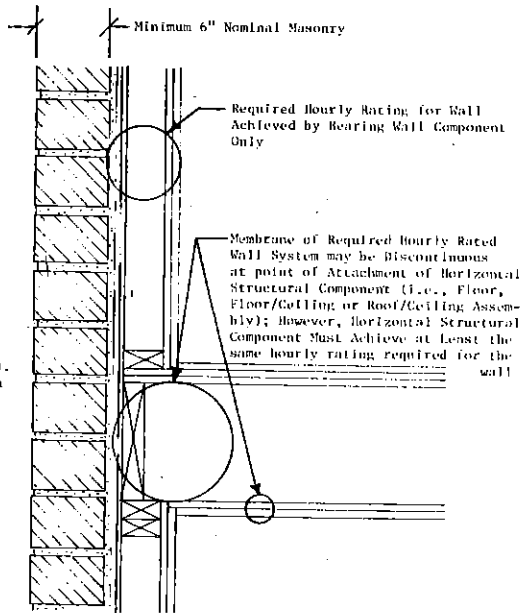

FIGURE 5B  
COMBINATION MASONRY/FRAME WALL  
(BEARING AND NON-BEARING CONDITION)

## Appendix A

A-51.15 (6) EXAMPLE TO DETERMINE TOTAL AGGREGATE EXIT WIDTH.

5	300
4	400
3	500
2	200
1	600
B <sub>1</sub>	100
B <sub>2</sub>	300
B <sub>3</sub>	400

Type No. 1 sprinklered construction.

Aggregate exit width required from a floor into the stairwell is 30 inches per 100 people on that floor; i.e.,

5th floor to stairwell =  $3 \times 30 = 90''$ 4th floor to stairwell =  $4 \times 30 = 120''$ 3rd floor to stairwell =  $5 \times 30 = 150''$ 

etc.

Total stair width required:

5th to 4th - 300 persons (100%)  $\times 30''/100$  persons = 90"4th to 3rd - [400 persons (100%) + 300 persons (50%)]  $30''/100$  persons = 165"3rd to 2nd - [500 persons (100%) + 400 persons (50%) + 300 persons (25%)]  $30''/100$  persons = 232.5"2nd to 1st - [200 persons (100%) + 500 persons (50%) + 400 persons (25%)]  $30''/100$  persons = 165" (Use 232.5")1st to exterior - [600 persons (100%) + (200 persons + 300 persons) (50%) + (500 persons + 300 persons) (25%)]  $30''/100$  persons = 285"B<sub>1</sub> to 1st - [100 persons (100%) + 300 persons (50%) + 400 persons (25%)]  $30''/100$  persons = 105" (Use 150")B<sub>2</sub> to B<sub>1</sub> - [300 persons (100%) + 400 persons (50%)]  $30''/100$  persons = 150"B<sub>3</sub> to B<sub>2</sub> - 400 persons (100%)  $\times 30''/100$  persons = 120"Stair width required from B<sub>1</sub> to 1 is 150" as stair cannot decrease in width along path to exit [and 51.16 (2) (c)].

**A-51.22 FIRE EXTINGUISHERS.** The following information is taken from the National Fire Protection Association Standard #10-1978 - Portable Fire Extinguishers. The information is provided to assist building designers in determining the number, type and location of fire extinguishers needed to comply with the provisions of the standard.

### 1-3 Definitions.

1-3.1 The basic types of fires are Classes A, B, C and D as defined in the following subsections.

1-3.1.1 Class A fires are fires in ordinary combustible materials, such as wood, cloth, paper, rubber, and many plastics.

1-3.1.2 Class B fires are fires in flammable liquids, oils, greases, tars, oil base paints, lacquers, and flammable gases.

1-3.1.3 Class C fires are fires which involve energized electrical equipment where the electrical nonconductivity of the extinguishing media is of importance. (When electrical equipment is de-energized, extinguishers for Class A or B fires may be used safely.)

1-3.1.4 Class D fires are fires in combustible metals, such as magnesium, titanium, zirconium, sodium, lithium, and potassium.

### 1-3.3 Classification of Hazards

1-3.3.1 Light (Low) Hazard. Where the amount of combustibles or flammable liquids present is such that fires of small size may be expected. These may include offices, school-rooms, churches, assembly halls, telephone exchanges, etc.

1-3.3.2 Ordinary (Moderate) Hazards. Where the amount of combustibles or flammable liquids present is such that fires of moderate size may be expected. These may include mercantile storage and display, auto showrooms, parking garages, light manufacturing, warehouses not classified as extra hazard, school shop areas, etc.

1-3.3.3 Extra (High) Hazards. Where the amount of combustibles or flammable liquids present is such that fires of severe magnitude may be expected. These may include wood-working, auto repair, aircraft servicing, warehouses with high-piled (over 15 ft. in solid piles, over 12 ft. in piles that contain horizontal channels) combustibles, and processes such as flammable liquid handling, painting, dropping, etc.

### 3-2 Fire Extinguisher Size and Placement for Class A Hazards.

3-2.1 Minimal sizes of fire extinguishers for the listed grades of hazards shall be provided on the basis of Table 3-2.1 except as modified by 3-2.3. Extinguishers shall be located so that the maximum travel distances shall not exceed those specified in Table 3-2.1, except as modified by 3-2.3.

Table 3-2.1

	Light (Low) Hazard Occupancy	Ordinary (Moderate) Hazard Occupancy	Extra (High) Hazard Occupancy
Minimum extinguisher rating	1A	2A	2A
Maximum floor area per unit of A	3000 sq ft	1500 sq ft	1000 sq ft
Maximum floor area per extinguisher	11250 sq ft*	11250 sq ft*	11250 sq ft*
Maximum travel distance to extinguisher	75 ft	75 ft	75 ft

\*11250 sq. ft. is considered a practical limit.

Note: Certain smaller extinguishers which are charged with multi-purpose dry chemical or Halon 1211 are rated on Class B and Class C fires, but have insufficient effectiveness to earn the minimum 1-A rating even though they have value in extinguishing smaller Class A fires. They shall not be used to meet the requirements of 3-2.1.

3-2.2 Up to one-half of the complement of extinguishers as specified in Table 3-2.1 may be replaced by uniformly spaced 1½ inch hose stations for use by the occupants of the building. The location of hose stations and the placement of fire extinguishers shall be in such a manner that the hose stations do not replace more than every other extinguisher.

Register, June, 1983, No. 330  
Building and heating, ventilating  
and air conditioning code

## Appendix A

3-2.3 Where the floor area of a building is less than that specified in Table 3-2.1, at least one extinguisher of the minimum size recommended shall be provided.

3-2.4 The protection requirements may be fulfilled with extinguishers of higher rating provided the travel distance to such larger extinguishers shall not exceed 75 feet.

3-2.5 For Class A extinguishers rated under the rating classification system used prior to 1955, their equivalency shall be in accordance with Table 3-2.5.

Table 3-2.5

All Water & Loaded Stream Types	Pre-1955 Rating	Equivalency
1½ to 1¾ gal	A-2	1-A
2½ gal	A-1	2-A
4 gal	A-1	3-A
5 gal	A-1	4-A
17 gal	A	10-A
33 gal	A	20-A

3-3 Fire Extinguisher Size and Placement for Class B Fires Other than for Fires in Flammable Liquids of Appreciable Depth.

3-3.1 Minimal sizes of fire extinguishers for the listed grades of hazard shall be provided on the basis of Table 3-3.1.1. Extinguishers shall be located so that the maximum travel distances shall not exceed those specified in the table used.

Exception: Extinguishers of lesser rating, desired for small specific hazards within the general hazard area, may be used, but shall not be considered as fulfilling any part of the requirements of Table 3-3.1.1.

Table 3-3.1.1

Type of Hazard	Basic Minimum Extinguisher Rating	Maximum Travel Distance to Extinguishers (Ft.)	(m)
	Light (low)	5B	30
10B		50	15.25
Ordinary (moderate)	10B	30	9.15
	20B	50	15.25
Extra (high)	40B	30	9.15
	80B	50	15.25

Note: The specified ratings do not imply that fires of the magnitudes indicated by these ratings will occur, but rather to give the operators more time and agent to handle difficult spill fires that may occur.

A52.016 FIRE CLASSIFICATIONS. The following information is provided to assist building owners and designers in determining the fire classifications of typical building usage or occupancy:

FIRE CLASSIFICATION	DESCRIPTION OF FUEL LOAD	TYPICAL EXAMPLES
Low Hazard	Buildings or structures used for the manufacture or storage of noncombustible or low hazard materials, that do not ordinarily burn rapidly, such as but not limited to asbestos, chalk, crayons, food products, glass, ivory, metals, porcelain, pottery, talc and soapstones.	Offices; welding areas containing slight combustibles; schoolrooms; churches; assembly halls; telephone exchanges; and similar occupancies with slight combustibles.
Moderate Hazard	Buildings and structures used for the manufacture or storage of moderate hazard materials, which are likely to burn with moderate rapidity, but which do not produce either poisonous gases, fumes or explosives, such as but not limited to: cloth, burlap and paper bags; bamboo and rattan; baskets; canvas and leather belting; books and paper in rolls or packs; boots and shoes; buttons; cardboard and cardboard boxes; clothing; cordage; furniture; furs; glue, mucilage, paste and size; linoleum; silk; soap; sugar; tobacco, cigars, cigarettes and snuff; and wax candles.	Mercantile storage and display; auto showrooms; light manufacturing; warehouses not classified as low or high hazard; school shop areas; leather enameling or japanning operations; livestock shelters; lumber yards; motor vehicle repair shops; petroleum warehouses for storage of lubricating oils with a flash point of 300° F. or higher; photo engraving operations; public garages; stables; and upholstering and mattress manufacturing.
High Hazard	Buildings and structures used for the storage, manufacture or processing of highly combustible or explosive products or materials, which are likely to burn with extreme rapidity or which may produce poisonous fumes or explosions; highly corrosive, toxic or noxious alkalies, acids or other liquids or chemicals producing flame, fumes, poisonous, irritant or corrosive gases; materials producing explosive mixtures or dusts or which result in the division of matter into fine particles subject to spontaneous ignition.	Woodworking; aircraft servicing; warehouses with material piled 15 feet or higher in solid piles or 12 feet or higher in piles with horizontal channels; ammunition, explosive and firework manufacture; artificial flowers and synthetic leather manufacture; acetylene gas and gases under pressure of 15 pounds or more and in quantities of greater than 2500 cubic feet; celluloid and celluloid products; cereal; feed, flour and grist mills; cotton batting and waste processes; cotton apparel making; dry cleaning establishments using or storing more than 3 gallons of gasoline or flammable liquids with a flash point under 100° F. or more than 60 gallons of flammable liquids with a flash point between 100° F. and 140° F.; leather renovating; fruit ripening processes; grain elevators; hydrogenation processes; industries employing solids or substances which ignite or produce flammable gases on contact with water; kerosene, fuel, lubricating oils and combustible liquids with a flash point over 200° F.; match manufacture and storage; metal enameling and japanning; nitrocellulose film exchanges and laboratories; paint and varnish manufacture; petroleum manufacture; processing of paper or cardboard in loose form; pyroxylin product storage and manufacture; and smoke houses.

Appendix A

A-52.04 REQUIREMENTS FOR BARRIER-FREE ENVIRONMENTS. The following illustrations are provided to give the designer visual aids for making facilities accessible.

WHEELCHAIR DIMENSIONS

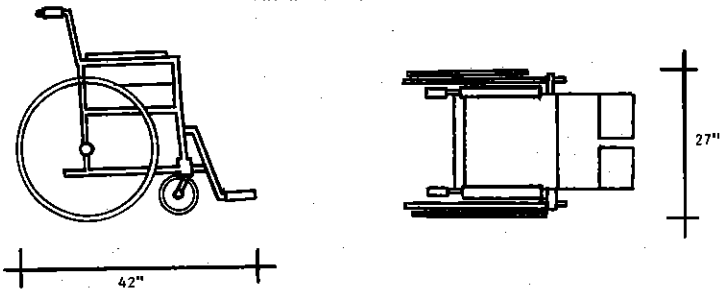

TURNING SPACE

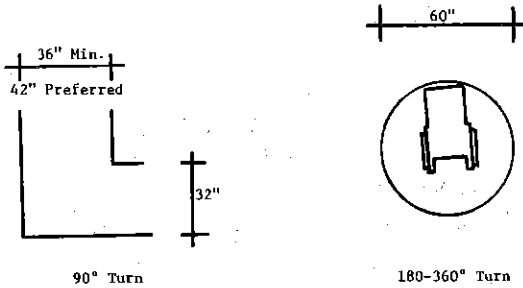

DOORS IN SERIES

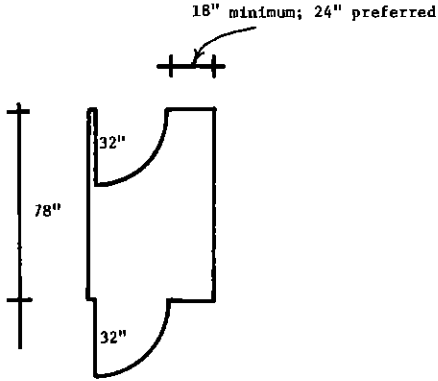

Doors in series should be hinged on the same side and should swing in the same direction. A minimum of 18 inches of clear space should be provided on the door knob side of the door. The length of the vestibule should be a minimum of 78 inches.



EXAMPLES OF ACCESSIBLE TOILET COMPARTMENTS  
AS SPECIFIED IN TABLE 52.04

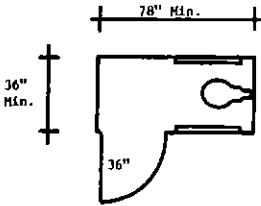

Recommended fixtures:

1. Elongated bowl;
2. Wall mounted.

Note: These are examples of toilet room compartments which are located within accessible toilet rooms.

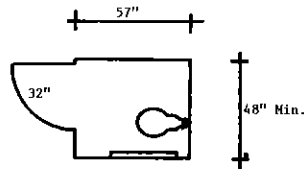
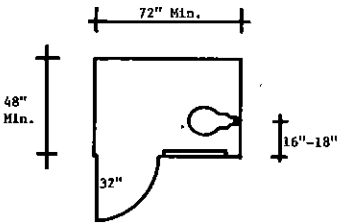
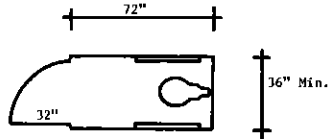
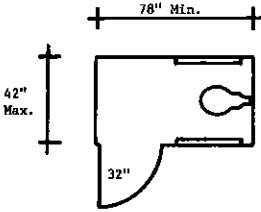

The door of the 48" x 57" water closet compartment having a frontal approach should not align with the placement of the water closet.

EXAMPLES OF ACCESSIBLE TOILET ROOMS  
CONTAINING ONE LAVATORY AND ONE WATER CLOSET

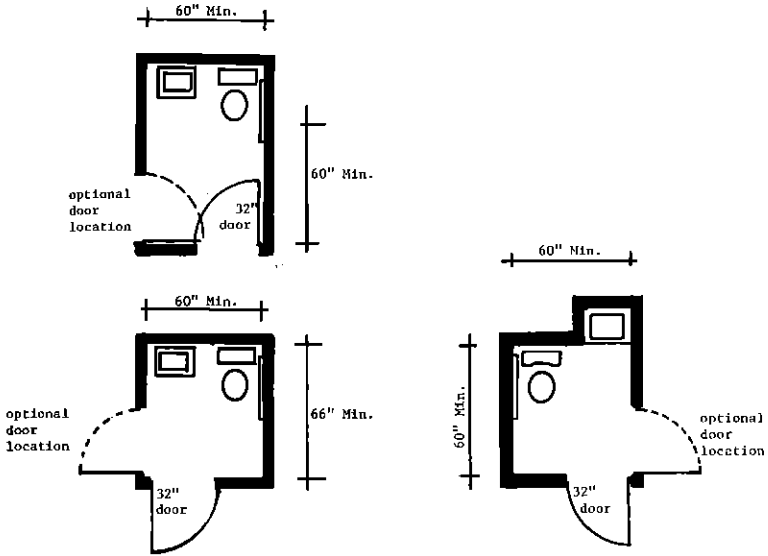

Note #1: These examples of accessible toilet rooms may be used in health care facilities in that sufficient room for the attendant is provided.

Note #2: These examples may be modified by substituting pocket sliding doors for the swing doors shown in the examples. Surface-mounted hardware is recommended for pocket sliding doors.

Ind 52.04 (8) TOILET FACILITY DETAILS. (a) *Accessible toilet rooms and compartments.* Accessible toilet rooms and toilet compartments shall be sized to provide ease of access, usability and uninterrupted mobility. Fixtures, doors and other obstructions shall be arranged to insure accessibility.

The space underneath lavatories can be utilized in sizing a toilet room for accessibility.

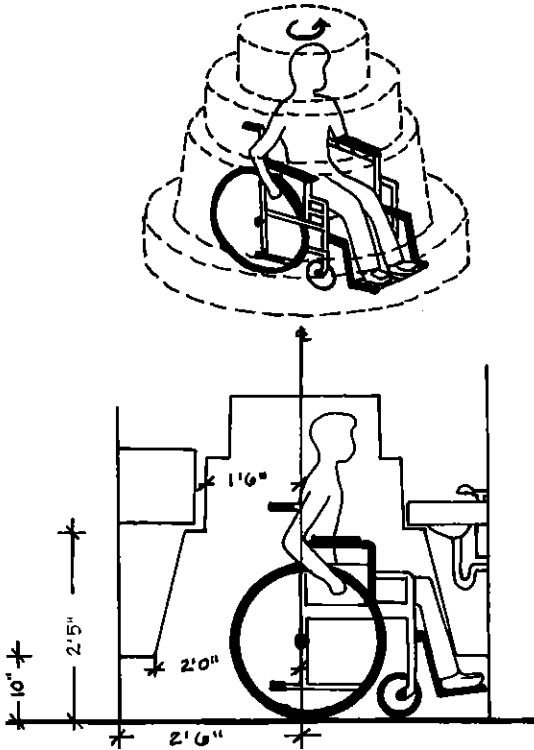

EXAMPLES OF ACCESSIBLE TOILET ROOMS

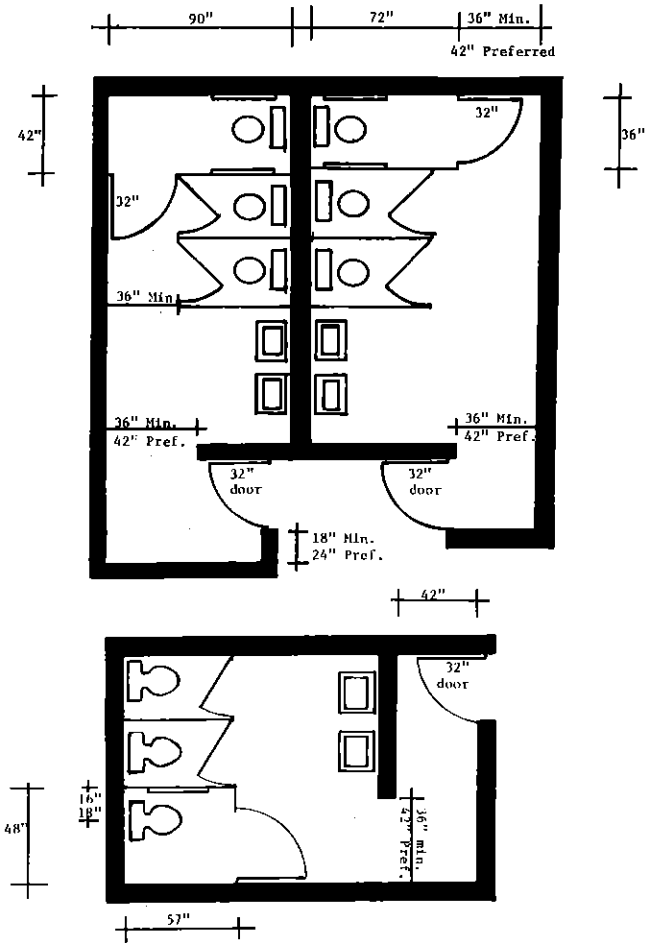

ACCESSIBLE TOILET ROOMS

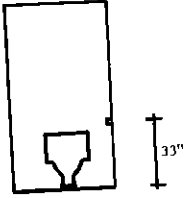

It is recommended that grab bars be from 30 to 42 inches in length and located no more than 12 inches from the back wall.

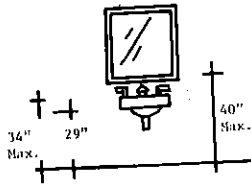
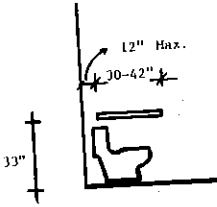

ACCESSIBLE BATHING FACILITIES

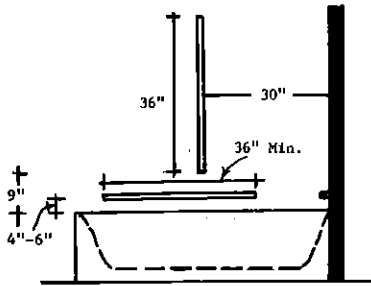

Side Elevation - Bathtub

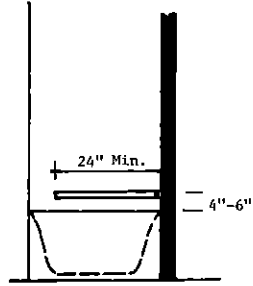

End Elevation - Bathtub

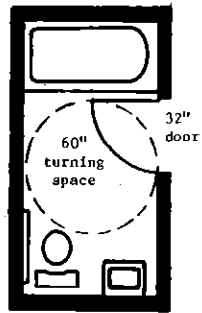
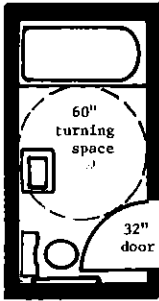

These diagrams are examples of accessible bathrooms which may be used for motels, hotels, hospitals and nursing homes.

ACCESSIBLE BATHING FACILITIES

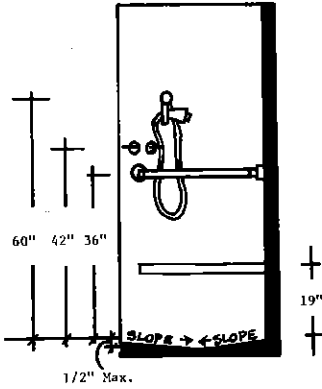

Section View - Shower

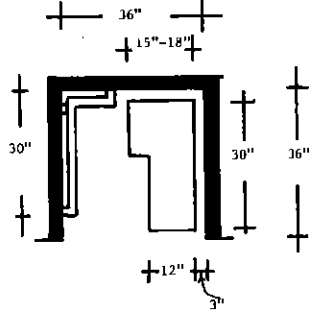

Plan View - Shower

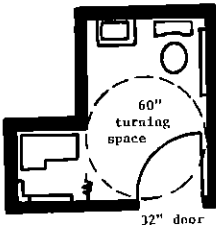

EXAMPLES OF ADAPTABLE BATHROOM LAYOUTS  
FOR RESIDENTIAL LIVING UNITS  
(not including hotels and motels)

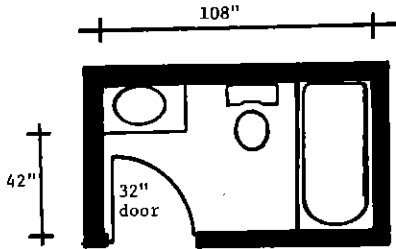
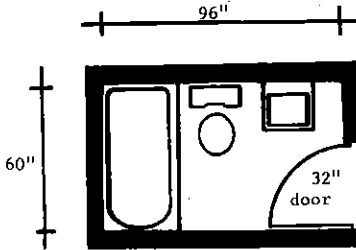

These examples may be modified for accessibility by using outward swinging doors or pocket sliding doors.



## EXAMPLES OF ACCESSIBLE WATER COOLERS

Note: Conventional floor-mounted water coolers can be serviceable to patrons with functional limitations if a small fountain is mounted on the side of the cooler 30 inches above the floor. Fully recessed water fountains are not recommended and should not be recessed in an alcove unless the alcove is wider than the wheelchair.

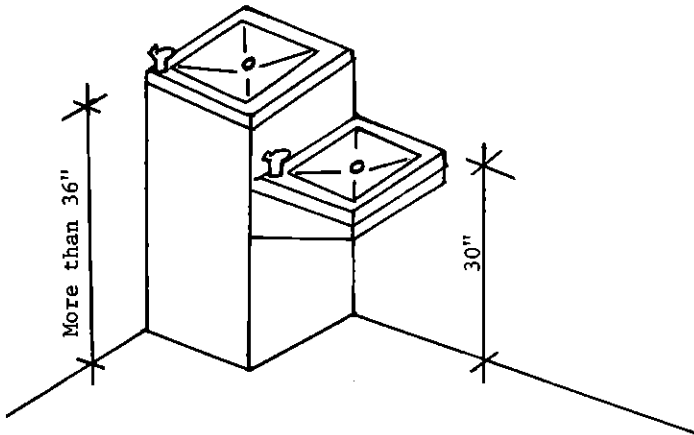
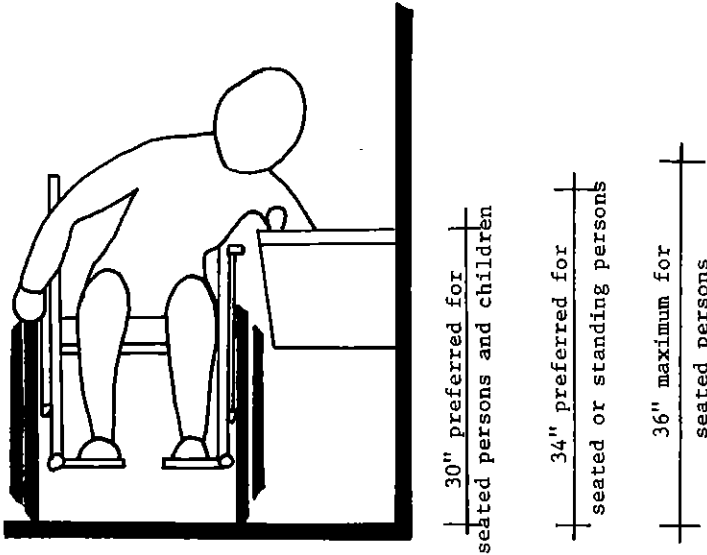

Floor-mounted water cooler with side-mounted cooler



INTERNATIONAL SYMBOL FOR BARRIER-FREE ENVIRONMENTS

A-52.04 (4) (b) **LIFTS FOR THE PHYSICALLY DISABLED.** The stair-mounted lifting devices, providing interior circulation for the physically disabled, are either of a platform type accommodating the wheelchair and its user or a seat type which requires the person to transfer from the wheelchair.

In new construction, the seat-type lifting device will be acceptable only in private group type occupancies such as, but not limited to, senior citizen centers, fraternal organizations, small churches with less than 100 occupants, and private residences. In remodeled situations where adequate space for other lifting devices is not available, a seat-type lifting device will be acceptable.

The following guidelines should be used for lifting devices provided for interior circulation:

- (1) If the lifting device is to be located in a required exit stairway, the lifting device, in its open position, cannot infringe upon the required exit width for the floor the stairway serves. To determine the required exit width, refer to the specific occupancy chapters of this code.
- (2) The department recommends that the building plans submitted for approval indicate the type of lifting device to be used, the location, and the width of the lifting device in its open position.
- (3) The guidelines of the elevator section of this department require platform lifts to be designed with proper safety devices such as 42-inch high sides and gates, gate locks and contacts, guarding of space under the lift, etc., to provide safety for the public and persons using the lift with aids such as wheelchairs, crutches, braces or canes.
- (4) Vertical lifts having a travel distance in excess of 72 inches are considered to be elevators and must comply with the requirements for passenger elevators, ch. Ind 4, Elevator Code, Wis. Adm. Code.
- (5) After the building plans are approved for the location and use, 3 sets of mechanical drawings for the lifting device must be submitted to the elevator section in accordance with ch. Ind 4, Elevator Code, Wis. Adm. Code.
  - (a) Two copies of the elevator application form are required to be submitted along with an examination fee and an inspection fee.
  - (b) A copy of the building approval letter should accompany the mechanical drawings.

A-53.11 (4) (b) *Increase in roof loads.* The following design provisions may be used to determine the increase in roof loads as required by this section.

ROOF SHAPES

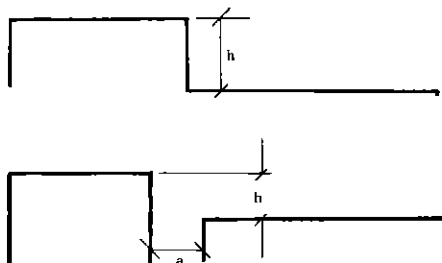

Lower level of multi-level roofs (when upper roof is part of the same building or on an adjacent building not more than 15 feet away).

SNOW LOAD DISTRIBUTIONS AND COEFFICIENTS, LIMITATIONS

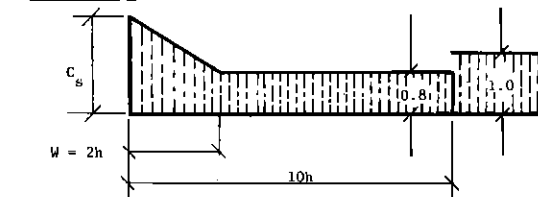

$$C_s = 15 \frac{h}{g}$$

when  $15 \frac{h}{g} < 1.0$  use  $C_s = 1.0$

when  $15 \frac{h}{g} > 3.0$  use  $C_s = 3.0^*$

$$W = 2 h$$

when  $h < 5$  ft use  $W = 10$   
when  $h > 15$  ft use  $W = 30$

$h$  = difference of roof heights in ft.

$g$  = roof live load in psf [Ind 53.11 (4)]

$w$  = width of drift from higher building in ft.

$a$  = distance between buildings < 15 ft.

Design upper roof for loads applicable to single-level roofs.

\*An upper limit of 3 times the basic roof load has been suggested. It should be noted, however, that higher loads have been observed where an upper roof was very long (measured perpendicularly to the step between the upper and lower roofs). On the other hand, for relatively short upper roofs (say less than 50 ft), a reduction below the calculated  $C_s$  value may be judged adequate by the designer.

ROOF SHAPES

Valley areas of two-span and multi-span sloped or curved roofs

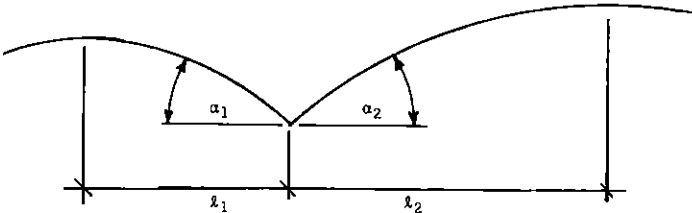
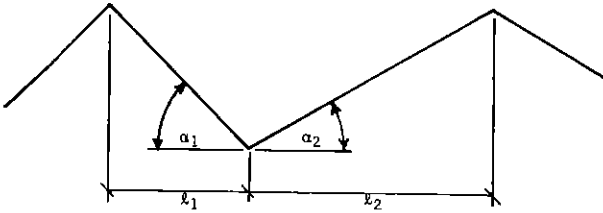

SNOW LOAD DISTRIBUTIONS AND COEFFICIENTS, LIMITATIONS

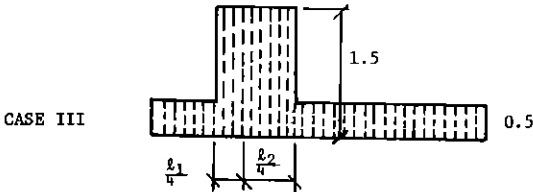
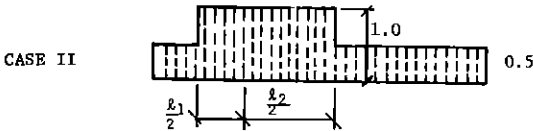
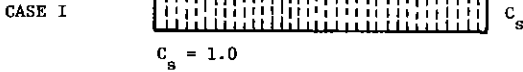

For both  $\alpha_1$  and  $\alpha_2 \leq 10^\circ$  use Case I only; otherwise use Case I, II and III

ROOF SHAPES

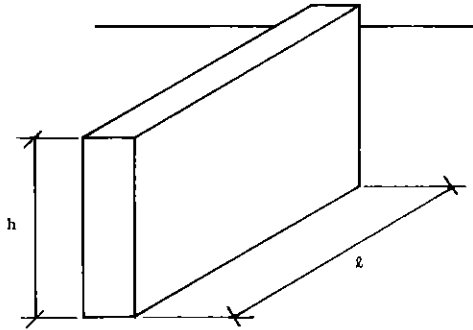

Roof areas adjacent to projections and obstructions on roofs

SNOW LOAD DISTRIBUTIONS AND COEFFICIENTS, LIMITATIONS

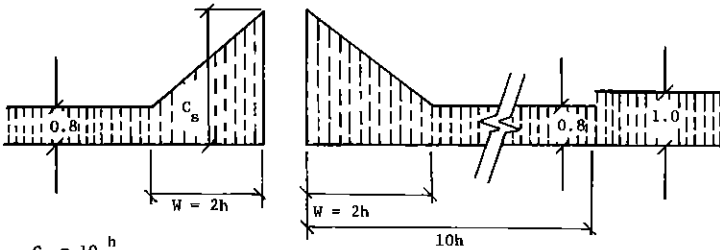

$$C_s = 10 \frac{h}{g}$$

when  $10 \frac{h}{g} < 1.0$  use  $C_s = 1.0$

when  $10 \frac{h}{g} > 2.0$  use  $C_s = 2.0$

when  $l < \frac{g}{6}$  use  $C_s = 1.0$

$$W = 2 h$$

when  $h < 5$  ft use  $W = 10$

when  $h > 15$  ft use  $W = 30$

$h$  = height of projection in ft.

$g$  = roof live load in psf

$w$  = width of snow drift in ft.

$l$  = length of projection in ft.

## ROOF SHAPES

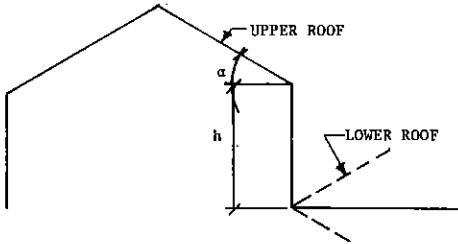

Lower of multi-level roofs with upper roof sloped towards lower roof, where  $\alpha$  exceeds  $10^\circ$ .

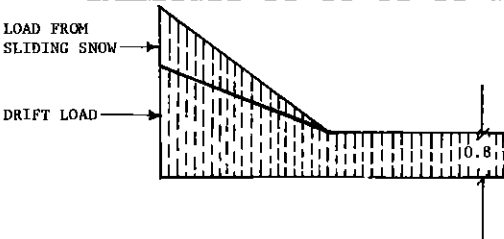
SNOW LOAD DISTRIBUTIONS AND COEFFICIENTS, LIMITATIONS

Design lower roof for loads applicable to multi-level roof plus a portion of the sliding snow from the upper roof.\*

Design upper roof for loads applicable to single-level roofs.

\*Where snow is likely to slide onto a lower roof from an upper roof, the lower roof should be designed for the load as provided for multi-level roofs plus an additional load produced by the snow that may slide from the upper roof. It is not possible to provide coefficients for this situation, but the following guide is recommended. Because of the remote probability that both upper and lower roofs will have their full load over the full areas simultaneously when sliding occurs, it may be assumed that the lower roof would be carrying its full load and that sliding of 50% of the total weight of the applicable uniformly distributed snow load from the upper roof would occur.

A-53.11 (4) (e) *Roof Designed for Control Flow Drainage.* This section refers to the requirements of the Wisconsin Administrative Plumbing Code (H-62) for storm drain sizes where control flow drainage roof design is used. The following information from the plumbing code is provided for use by the building designer:  
H 62.05 (3) (b) *Storm.* The building storm drain size shall be determined on the total area to be drained thereby and other wastes tributary to the drain. The minimum size of the roof leaders shall be determined from table 5 or shall be calculated using the formula following the table. The size of the building storm drain shall be not less than that specified in tables 11, 11a and 11b. See s. H 62.12 (3) (c), Wis. Adm. Code.

Table 5

Type of Roof	Allowable Roof Area in Square Feet for Given Size of Inside Leader					
	2½"	3"	4"	5"	6"	8"
Roof covered with gravel, slag or similar material with incline ¼" to 1' or less	Up to 1,646	1,646 to 2,120	2,121 to 3,780	3,781 to 5,886	5,886 to 8,490	8,491 to 15,125
Same with incline ½" to 1' or more and sawtoothed roofs	Up to 1,220	1,221 to 1,770	1,771 to 3,160	3,161 to 4,905	4,906 to 7,075	7,076 to 12,600
Metal, tile, brick, slate, or similar roofs of any incline	Up to 976	976 to 1,416	1,416 to 2,520	2,521 to 3,925	3,926 to 5,660	5,661 to 10,080

Tables 11, 11a and 11b of s. H 62.12 (3) (c)

Table 11  
SIZE OF HORIZONTAL STORM DRAINS ACCORDING  
TO ROOF AREA SERVED

Pipe Size	Pitch 1/16" per 1' sq. ft. area	Pitch ¼" per 1' sq. ft. area	Pitch ½" per 1' sq. ft. area	Pitch ¾" per 1' sq. ft. area
3".....	650	910	1,300	1,820
4".....	1,300	1,950	2,990	3,770
5".....	2,470	3,640	5,070	7,020
6".....	4,160	5,980	8,320	11,700
8".....	9,320	13,000	18,200	26,000
10".....	17,680	24,700	33,800	50,440
12".....	27,300	41,080	57,200	81,900
15".....	52,000	72,800	105,300	146,640
18".....	85,800	121,550	174,200	247,000
21".....	156,520	179,680	256,880	374,400
24".....	187,200	261,560	382,200	546,000



**Table 11a**  
**MINIMUM SIZE OF HORIZONTAL STORM DRAINS SERVING PAVED OR GRAVELED GROUND SURFACE AREAS**

Pipe Size	Pitch 1/16" per 1' sq. ft. area	Pitch 1/4" per 1' sq. ft. area	Pitch 3/8" per 1' sq. ft. area	Pitch 1/2" per 1' sq. ft. area
3".....	810	1,140	1,625	2,270
4".....	1,625	2,430	3,740	4,720
5".....	3,090	4,550	6,350	8,760
6".....	5,200	7,470	10,400	14,600
8".....	11,650	16,250	22,750	32,600
10".....	22,100	30,850	44,250	63,000
12".....	34,150	52,300	71,500	102,200
15".....	65,000	91,000	131,500	183,000
18".....	107,000	152,000	210,800	321,000
21".....	195,000	224,000	321,000	468,000
24".....	294,000	336,000	478,000	682,000

**Table 11b**  
**MINIMUM SIZE OF HORIZONTAL STORM DRAINS SERVING LAWN, PARKS AND SIMILAR LAND SURFACES**

Pipe Size	Pitch 1/16" per 1' sq. ft. area	Pitch 1/4" per 1' sq. ft. area	Pitch 3/8" per 1' sq. ft. area	Pitch 1/2" per 1' sq. ft. area
3".....	2,600	3,640	5,200	7,280
4".....	5,200	7,800	11,960	15,080
5".....	9,880	13,560	20,280	28,080
6".....	16,640	23,920	33,280	46,800
8".....	37,280	52,000	72,800	112,000
10".....	69,720	98,800	135,200	201,760
12".....	109,200	164,320	228,800	327,600
15".....	208,000	291,200	421,200	586,560
18".....	343,200	490,200	596,800	988,000
21".....	626,080	718,640	1,027,520	1,497,600
24".....	748,800	1,046,240	1,528,800	2,184,000

**A-53.15 LOAD COMBINATIONS.** It is the intent of this section that the loads specified in ss. Ind 53.10 through 53.14 be considered to act in the following combinations, whichever is critical, for the design of the building frame, foundation or structural member:

1. Dead load plus live load.
2. Dead load plus wind load.
3. Dead load plus live load plus wind load.
4. Dead load plus live load plus crane loads.

Distribution of live loads which would cause the maximum shear, bending moment or stress in structural members should be investigated.

A-53.64 WOOD FOUNDATIONS. The following illustrations are provided to give visual aid to the limitations specified in this rule and to indicate the three typical designs permitted by the rule.

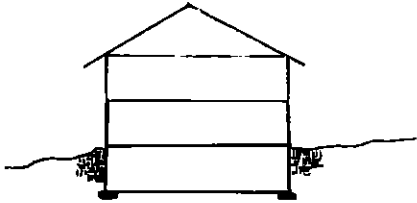

Two-story with full basement

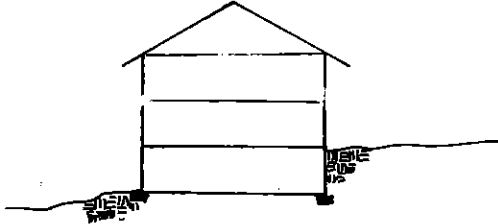

Two-story with ground floor

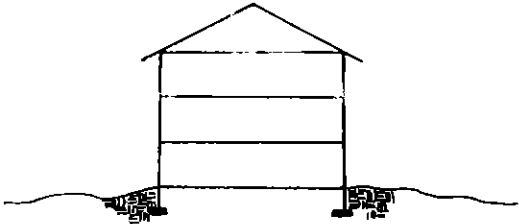

Three-story with wood foundation  
(No basement or crawl space)

A-54.02 (4). **EXIT DISTANCE.** The following illustrations and text are provided to explain the procedure and intent of using the triangulation method of exit distance determination.

Exit travel must terminate at one of the following types of exits:

1. Standard exit to grade (Ind 51.15)
2. Enclosed stairways (Ind 51.17 and 51.18)
3. Horizontal exits (Ind 51.19)
4. Fire escapes (Ind 51.20)

Therefore, exit distance must be measured from one of these exit types. All exits must lead to a street, alley or open court which is connected to a street or alley.

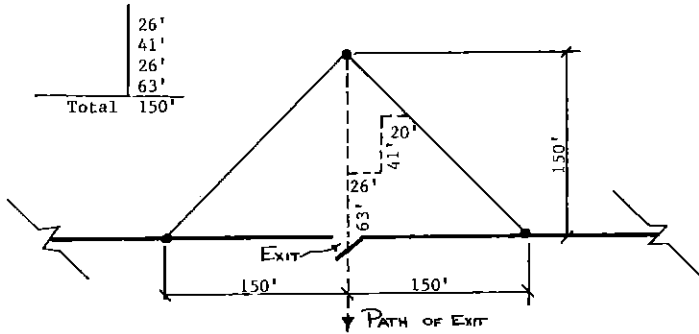

**Procedure:**

1. Beginning at designated exit type, measure required exit distance (100 feet, for example) at right angles to and parallel with (on both sides) the exit.
2. Connect end points to form the "exit triangle."
3. All areas within the triangle are within the required exit distance when traveling toward or at right angles to the exit.
4. All the interior space of a building must fall within the "exit triangles" formed by using the required exits for the building.
5. When measuring exit distance in stairways, only the horizontal travel distance is included in the determination.

# DEPT. OF INDUSTRY, LABOR & HUMAN RELATIONS 399

## Appendix A

A-57.07 (3) CHANGES OF ELEVATION WITHIN INDIVIDUAL LIVING UNITS. Section Ind 57.07 (3) permits the steps, stairs and ramps within individual living units to conform with s. Ind 21.04 of the Uniform Dwelling Code. The following is a reprint of the subject rules:

**Ind 21.04 Stairs.** Every exterior or interior exit stairs shall conform to the requirements of this section. [See s. Ind 57.07 (3) (a)]

(1) **MINIMUM WIDTH.** Every required exit stairs shall measure at least 3 feet 0 inches in width, except that stairs leading to basements may measure 2 feet 8 inches in width.

(2) **HEADROOM.** Every stairs shall be provided with a minimum headroom clearance of 6 feet 4 inches. The minimum clearance shall be measured vertically from a line parallel to the edge of the treads to the ceiling or soffit directly above that line.

(3) **TREADS AND RISERS.** Risers shall not exceed 8¼ inches in height, measured vertically from tread to tread. Treads shall be at least 9 inches wide, measured horizontally from riser to riser. There shall be no variation in uniformity exceeding 3/16 inch in the depth of tread or in the height of risers. No flight of stairs shall exceed 12 feet in height vertically unless landings are provided.

(4) **LANDINGS.** (a) *Intermediate landings.* Intermediate landings located in a flight of stairs shall be at least as wide as the stairs and shall measure at least 3 feet 0 inches in the direction of travel. Trim and handrails may project no more than 3¼ inches into the required width.

(b) *Landings at the top and base of stairs.* A level landing shall be provided at the top and at the base of every stairs. The landing shall be at least as wide as the stairs and shall measure at least 3 feet 0 inches in the direction of travel.

(c) *Doors at landings.* Where a door is provided at the head or foot of a stairs, a level landing on each side of the door shall be provided between the door and the stairs, regardless of the door swing.

1. **Exception.** No landing shall be required between the door and the basement stairs or stairs leading to a garage, provided the door does not swing over the stairs.

2. **Exception.** A storm door or screen door shall be permitted to swing over an exterior platform or sidewalk provided the platform or sidewalk is located not more than 8¼ inches below the floor level and provided the platform has a length at least equal to the width of the door.

(5) **HANDRAILS AND GUARDRAILS.** (a) *Handrails.* Every stairs of more than 3 risers shall be provided with at least one handrail. Handrails shall be provided on all open sides.

(b) *Guardrails.* All openings between floors, open sides of landings, platforms, balconies or porches which are more than 24 inches above grade or a floor shall be protected with guardrails.

(c) *Handrail and guardrail details.* 1. **Height.** Handrails shall be located at least 30 inches, but not more than 34 inches, above the upper surface of the tread. Guardrails shall be located at least 36 inches above the upper surface of the floor.

2. [See s. Ind 57.07 (3) (b)]

3. **Clearance.** The clearance between the handrail and the wall surface shall be at least 1¼ inches.

(6) **WINDERS.** Winder steps may be used in required exit stairs where the length of the tread is at least 3 feet 0 inches and the wider tread measures at least 7 inches in width at a point one foot from the narrow end of the tread.

(7) **SPIRAL STAIRS.** Spiral stairs may be used as required exit stairs. The tread shall measure at least 26 inches from the outer edge of the supporting column to the inner edge of the handrail and at least 7 inches in width at a point one foot from the narrow end of the tread.

A-57.11 The intent of this section is to apply to floor levels not more than one story below grade (at building).

A-57.11 (1) (f) It is the intent of this subsection that each living unit needs only one means of exit from within the unit and that the entire building be provided with no less than 2 exits.

A-59.14 (2) (c) *Exit distance.* See the information and illustration contained in A-54.02 (4).

**A-60.19 (4)** The standard is available from the National Fire Protection Association, Batterymarch Park, Quincy, Massachusetts 02269.

**A-60.24** Class A fires are fires in ordinary combustible materials such as wood, cloth, paper, rubber, and many plastics. Class B fires are fires in flammable liquids, gases and greases.

**A-60.35** See A-60.24.

**A-60.36 (1) (a)**. See A-60.19 (4).

**A-62.25 (1) CLEARANCE LIMITATIONS.** The intent is to require the minimum 7 feet 0 inches clearance only in traffic lanes and in all areas normally used by the public to leave from and return to their vehicles.

**A-62.50 FIRE EXTINGUISHERS.** See A-51.22 for related information

**A-63.41 FORM.** Copies of the following form (SBD 5315) are available from the Division of Safety and Buildings, P.O. Box 7969, Madison, Wisconsin 53707. This form may be used to verify compliance with the illumination requirements of this section.

DEPT. OF INDUSTRY, LABOR & HUMAN RELATIONS 401  
Appendix A

**SUBMIT 4 COPIES**

ILLUMINATION BUDGET  
CALCULATION FORM  
DILUR-580-3315 (R.5/78)

Department of  
**INDUSTRY, LABOR AND HUMAN RELATIONS**

Safety & Building Division  
Box 7948  
201 E. Washington Avenue  
Madison, Wisconsin 53707

SEE BACK OF SHEET FOR NOTES AND INSTRUCTIONS

**PROJECT INFORMATION**

Name of Owner		Building Occupancy or Use		Designer or Design Firm	
Company		Tenant Name, if any		Street & No.	
Street & No.		Building Location, Street & No.		City State & Zip	
City	State & Zip	City Village Town	County	Phone	

ALLOWABLE ILLUMINATION BUDGET				INSTALLED ILLUMINATION			
Room or area design (1)	Room area (Sq. Ft.) (2)	Allowable watts Per Sq. Ft. Ind 63.41 (3)	Room wattage (4)	Fixture type (5)	No. of fix. (6)	Watts per fix. (7)	Total wattage (8)
<b>SAMPLE ONLY</b>							
Signature of designer							
Registration Number		Date					
ISEALI							
				Sheet Totals			
				Building Totals (Final Sheet)			

Sheet \_\_\_\_\_ of \_\_\_\_\_

Register, December, 1981, No. 312  
Building and heating, ventilating  
and air conditioning code

## NOTES AND INSTRUCTIONS

1. Fixture schedules must accompany this form, or be shown on the plans, or in the specifications.
2. A completed SB-118, *Plans Approval Application Form*, must accompany these calculations if they are submitted separately from the building plans.
3. The first sheet of this form must be signed and sealed by a Wisconsin registered architect, engineer or electrical designer if the total building volume is greater than 50,000 cubic feet.
4. All electric discharge lighting must meet the minimum power factor requirements of Ind 63.40.
5. Use of form:
  - A. Calculations are on an individual room or area basis.
  - B. Enter room or area designation in column (1). This should correspond to the designations shown on the building plans.
  - C. Calculate the floor area, in Sq. Ft., of the room or area. Enter area in column (2).
  - D. Determine the allowable "Watts per Sq. Ft." from Ind 63.41. Enter this value in column (3).
  - E. Multiply value in column (2) by value in column (3). Enter product in column (4).
  - F. Enter fixture type(s) from fixture schedule in column (5).
  - G. Enter number of fixtures of each type, located in the room or area, in column (6).
  - H. Enter the wattage for one fixture of that type in column (7).
  - I. Multiply value in column (6) by value in column (7). Enter product in column (8).
  - J. Total columns (4) and (8), entering sheet totals at the bottom of each sheet, and the total of all sheets at the bottom of the final sheet.
  - K. Column (8) building total must be less than, or equal to, the building total in column (4).

## Appendix A

A-64.20. EQUIPMENT RATINGS AND SAFETY CONTROLS. The department recognizes the following reference standards for the testing and installation of heating and ventilating equipment:

- (1) American National Standards Institute, Inc., 1430 Broadway, New York, N.Y. 10018:
  - (a) GAS-FIRED ROOM HEATERS, Vol. 1, ANSI Z21.11.1;
  - (b) GAS-FIRED LOW PRESSURE STEAM AND HOT WATER BOILERS, ANSI Z21.13;
  - (c) GAS UNIT HEATERS, ANSI Z21.16;
  - (d) DOMESTIC GAS CONVERSION BURNERS, ANSI Z21.17;
  - (e) GAS APPLIANCE PRESSURE REGULATORS, ANSI Z21.18;
  - (f) AUTOMATIC GAS IGNITION SYSTEMS AND COMPONENTS, ANSI Z21.20;
  - (g) AUTOMATIC GAS VALVES, ANSI Z21.21;
  - (h) RELIEF VALVES AND AUTOMATIC GAS SHUTOFF DEVICES FOR HOT WATER SYSTEMS, ANSI Z21.22;
  - (i) GAS APPLIANCE THERMOSTATS, ANSI Z21.23;
  - (j) GAS-FIRED DUCT FURNACES, ANSI Z21.34;
  - (k) GAS FILTERS ON APPLIANCES, ANSI Z21.35;
  - (l) GAS-FIRED GRAVITY AND FAN TYPE DIRECT VENT WALL FURNACES, ANSI Z21.44;
  - (m) GAS-FIRED GRAVITY AND FORCED AIR CENTRAL FURNACES, ANSI Z21.47;
  - (n) GAS-FIRED GRAVITY AND FAN TYPE FLOOR FURNACES, ANSI Z21.48;
  - (o) GAS-FIRED GRAVITY AND FAN TYPE VENTED WALL FURNACES, ANSI Z21.49;
  - (p) VENTED DECORATIVE GAS APPLIANCES, ANSI Z21.50;
  - (q) GAS-FIRED SINGLE FIREBOX BOILERS, ANSI Z21.52;
  - (r) GAS-FIRED HIGH PRESSURE STEAM AND HOT WATER BOILERS (Inputs not over 400,000 Btu/hour), ANSI Z21.59;
  - (s) DECORATIVE GAS APPLIANCES FOR INSTALLATION IN VENTED FIREPLACES, ANSI Z21.60;
  - (t) DIRECT GAS-FIRED MAKE-UP AIR HEATERS, ANSI Z83.4;
  - (u) GAS-FIRED HEAVY DUTY FORCED AIR HEATERS, ANSI Z83.5; and
  - (v) GAS-FIRED INFRARED HEATERS, ANSI Z83.6.
- (2) Canadian Standards Association, Certification Division, Rexdale, Ontario Canada, M9W 1R3;
  - (a) Solid-Fuel Fired Appliances for Residential Use, CSAB 366M.
- (3) Energy Testing Laboratory of Maine, South Maine Vocational Technical Institute, South Portland, Maine 04106.
  - (a) Testing for Safety—Requirements and Test Procedures for Solid-Fuel Burning Central Heating Appliances and Combination Oil- and Solid-Fuel Burning Central Heating Appliances, ETLM Standard #78-1.
- (4) International Conference of Building Officials, Inc., 5360 South Workman Mill Road, Whittier, California 90601:
  - (a) Research Committee Acceptance Criteria for Fireplace Heat Exchangers.
- (5) Underwriters' Laboratories, Inc., 207 East Ohio Street, Chicago, Illinois 60611:
  - (a) CHIMNEYS, FACTORY-BUILT, RESIDENTIAL TYPE AND BUILDING HEATING APPLIANCES, UL 103;
  - (b) FACTORY BUILT FIREPLACES, UL 127;
  - (c) OIL BURNERS, UL 296;
  - (d) CONTROLS, PRIMARY SAFETY FOR GAS- AND OIL-FIRED APPLIANCES, UL 372;
  - (e) SOLID-FUEL FIRED CENTRAL FURNACES, UL 391;
  - (f) GAS VENTS, UL 441;
  - (g) HEATING APPLIANCES, ELECTRIC, UL 499;
  - (h) HEAT PUMPS, UL 559;
  - (i) TYPE L LOW-TEMPERATURE VENTING SYSTEMS, UL 641;
  - (j) OIL-FIRED BOILER ASSEMBLIES, UL 726;
  - (k) OIL-FIRED CENTRAL FURNACES, UL 727;
  - (l) OIL-FIRED FLOOR FURNACES, UL 729;
  - (m) OIL-FIRED WALL FURNACES, UL 730;
  - (n) OIL-FIRED UNIT HEATERS, UL 731;
  - (o) HEATERS, AIR AND DIRECT-FIRED HEATERS, OIL-FIRED, UL 733;



- (p) FIREPLACE STOVES, UL 737;
- (q) COMMERCIAL-INDUSTRIAL GAS HEATING EQUIPMENT (Inputs over 400,000 Btu/hour), UL 795;
- (r) HEATERS, ELECTRIC, FOR USE IN HAZARDOUS LOCATIONS; Class I, Groups A, B, C and D, and Class II, Groups E, F and G, UL 823;
- (s) ELECTRIC BOILERS, UL 834;
- (t) HEATERS, ELECTRIC DRY BATH, UL 875;
- (u) FAN COIL UNITS AND ROOM FAN HEATER UNITS, UL 883;
- (v) OIL-BURNING STOVES, UL 896;
- (w) HEATERS, ELECTRIC AIR, UL 1025;
- (x) HEATING EQUIPMENT, ELECTRIC BASEBOARD, UL 1042;
- (y) HEATING EQUIPMENT, ELECTRIC CENTRAL AIR, UL 1096; and
- (z) ROOM HEATERS, SOLID-FUEL TYPE, UL 1482.

**Note:** The table on the following page is a tabular summary of UL 296 and UL 795.

TABULAR SUMMARY UL STANDARD 296 AND UL STANDARD 795

FUNCTION/BURNER INPUTS	OIL BURNERS UL 296				COMMERCIAL/INDUSTRIAL GAS UL 795				ATM Draft
	3 GPH 400,000 Btu or less	7 GPH 1 million Btu or less	20 GPH 3 million Btu or less	Over 20 GPH 3 million Btu	Mechanical Draft Burners			ATM Draft	
	Over 400,000 to 2,500,000	Over 2,500,000 to 3,000,000	Over 3,000,000 to 12,500,000	Over 12,500,000	Over 400,000 to 2,500,000	Over 2,500,000 to 3,000,000	Over 3,000,000 to 12,500,000	Over 12,500,000	
Prepurge timing	--	--	--	--	4	4	4	4	90 sec <sup>3</sup>
Air changes	--	--	--	--	4	4	4	4	--
Interlock Controls (Recycle)	Yes <sup>8</sup>	Yes <sup>8</sup>	Yes <sup>8</sup>	Yes <sup>8</sup>	Yes	Yes	Yes	Yes	Yes
Proven combustion air	--	--	--	--	Yes	Yes	Yes	Yes	--
Valve seal overtravel <sup>9</sup>	--	--	--	--	--	Optional	Yes	Yes	13
Low gas pressure	--	--	--	--	--	Yes <sup>20</sup>	Yes <sup>20</sup>	Yes <sup>20</sup>	13
High gas pressure	--	--	--	--	--	Yes <sup>20</sup>	Yes <sup>20</sup>	Yes <sup>20</sup>	13
Low fire start	11	11	11	11	11	11	11	11	13
High limit (press. or temp.)	Yes	Yes	Yes	Yes	Yes	Yes	Yes	Yes	Yes
Low water cutoff	Boilers <sup>21</sup>	Boilers <sup>21</sup>	Boilers <sup>21</sup>	Boilers <sup>21</sup>	Boilers	Boilers	Boilers	Boilers	13
Pilot - Intermittent	Optional	Optional	Optional	--	Optional	Optional	Optional	Optional	12
Pilot - Interrupted	13	13	13	Yes <sup>5</sup>	Optional	Optional <sup>2</sup>	Optional <sup>2</sup>	Optional <sup>2</sup>	2, 10
Direct spark ignition	Yes	Yes	Yes	Yes <sup>5</sup>	--	--	--	--	--
System & sequence approved safety control	Yes	Yes	Yes	Yes	Yes	Yes	Yes	Yes	Yes
Approved safety shutoff valves (SSOV)	IN	BURNER	DESIGN	--	Yes <sup>14</sup>	Yes <sup>14</sup>	Yes <sup>14</sup>	Yes <sup>14</sup>	Yes <sup>13, 14</sup>
No vent valve	--	--	--	--	--	--	--	--	13
Pilot valve	18	18	18	Yes	Yes <sup>5</sup>	Yes	Yes	Yes	Yes
Proved pilot	Optional	Optional	Optional	Yes	Yes	Yes	Yes	Yes	Yes
Trial for pilot	17	17	17	15 sec	15 sec	10 sec	10 sec	10 sec	13
Trial for main flame	90 sec <sup>2,17</sup>	30 sec <sup>2, 17</sup>	15 sec <sup>2, 17</sup>	10/30 sec <sup>7</sup>	15 sec <sup>22</sup>	10 sec	10 sec	10 sec	13
Flame failure response time	90 sec <sup>17</sup>	4 sec max <sup>16,17</sup>	4 sec max <sup>15,17</sup>	4 sec max	4 sec max	4 sec max	4 sec max	2 sec max	13
Valve closing time (max.)	23	23	23	23	5 sec max	1 sec max	1 sec max	1 sec max	13
Supervise main flame	17	17	17	Yes	--	Yes <sup>2</sup>	Yes <sup>2</sup>	Yes <sup>2</sup>	2, 10
Action on flame failure	Recycle optional <sup>1</sup>	1	1	Lockout or recycle	Lockout or recycle <sup>6</sup>	Lockout	Lockout	Lockout	13
Action on limit open	Close SSOV	Close SSOV	Close SSOV	Close SSOV	Close SSOV	Close SSOV	Close SSOV	Close SSOV	13

See following page for footnotes.

Register, December, 1981, No. 312  
Building and heating, ventilating  
and air conditioning code

FOOTNOTES TO TABULAR SUMMARY UL  
STANDARD 296 AND UL STANDARD 795:

SSOV=Safety shutoff valve.

<sup>1</sup>May relight if ignition is re-energized within 0.8 sec. See 15 and 16.

<sup>2</sup>Where intermittent pilot is desired, it is allowable to switch from pilot detector to main flame detector if main flame detector responds to main flame only.

<sup>3</sup>Without shutters, no prepurge required.

<sup>4</sup>Options (whichever is chosen, a minimum of 4 air changes must be provided): 30 sec at high fire rate; OR  
60 sec at 1/2 high fire rate; OR  
90 sec at 1/4 high fire rate.

<sup>5</sup>With 2-stage lightoff, direct ignition is permitted if first stage is 20 gph or less (requirements for 20 gph or less apply). Pilot is required if igniting more than 20 gph.

<sup>6</sup>Lockout on interrupted pilot applications; recycle on intermittent pilot applications.

<sup>7</sup>10 sec for distillate fuel (No. 1 or No. 2); 30 sec for residual fuel (No. 4, 5, 6).

<sup>8</sup>Conventional type pressure burner—none needed. Needed for applications with combustion air supply separate from oil supply.

<sup>9</sup>Valve seal overtravel switch can be wired into either the start circuit or pre-ignition interlock circuit (if provided).

<sup>10</sup>Interrupted pilot over 2.5 million Btuh if modulating or high/low firing rate. Otherwise over 5 million Btuh.

<sup>11</sup>If low fire start is not proved, UL will test for smooth lightoff at high fire.

<sup>12</sup>Intermittent up to 5 million Btuh unless firing rate control is over 2,500,000 Btuh.

<sup>13</sup>Requirements same as mechanical draft burners.

<sup>14</sup>See Table 1 at end of footnotes for main gas valves.

<sup>15</sup>Up to 15 sec is permitted if intermittent ignition is employed, or if the ignition system is re-energized in not more than 0.8 sec after flame is extinguished.

<sup>16</sup>Up to 30 sec is permitted if intermittent ignition is employed, or if the ignition system is re-energized in not more than 0.8 sec after flame is extinguished.

<sup>17</sup>If proved pilot igniter is used, timings for over 20 gal flame safeguard control may be applied.

<sup>18</sup>Required for electrically ignited, gas-piloted systems.

<sup>19</sup>Interrupted pilot may be required if using flame safeguard control with a proved pilot. Otherwise, interrupted pilot is optional.

<sup>20</sup>Safety shutdown by this limit can be accomplished either by manual reset limits or in the programmer limit circuit.

<sup>21</sup>Required on boilers fired by oil burners—not a requirement of UL 296.

<sup>22</sup>If intermittent pilot is used, no main burner flame-establishing period is required.

<sup>23</sup>If a separate oil valve is used, it must close within 5 sec max when de-energized.

TABLE 1—AUTOMATIC MAIN GAS SAFETY SHUTOFF VALVES (SSOV) FOR  
 MECHANICAL OR ATMOSPHERIC BURNERS—UL 795 REQUIREMENTS,  
 EFFECTIVE OCTOBER 1, 1974

	400,000 to 2,500,000 BTUH	Over 2,500,000 to 5,000,000 BTUH	Over 5,000,000 to 12,500,000 BTUH	Over 12,500,000 BTUH
<b>Main Valve Requirement</b>	One valve rated for safety shut-off services (SSOV). Closing time 5 sec.	Two SSOV's in series, or one SSOV of the type incorporating a valve seal over-travel interlock. Closing time 1 sec max.	Two SSOV's in series, one of which incorporates a valve seal over-travel interlock. Closing time 1 sec max.	Two SSOV's in series, one of which incorporates a valve seal over-travel interlock. When fuel gas has specific gravity of less than 1.0, include a N.O. ¼ inch or larger electrically operated valve in a vent line between the two SSOV's.

A 64.57 Health Care Facilities heating, ventilating and air conditioning. The following HVAC related rules are taken from the "Minimum Requirements for Construction and Equipment for Hospitals and Medical Facilities", DHEW publication No. (HRA) 79-14600, revised Aug., 1979. This document is adopted by reference and the following information is being reprinted to assist the system designer and building inspector.

### GENERAL HOSPITAL

#### 7.31. MECHANICAL REQUIREMENTS

##### A. General.

(1) In view of our national concern for energy conservation, mechanical systems will be subject to special review for overall efficiency and life cycle costing including operational. The intent of this paragraph is to recognize that maximum savings can be made through implementation of a multitude of interrelated procedures which would be too numerous (and basic) to list. In most instances, a well designed system can be energy efficient at minimal added cost and at the same time provide for better patient comfort. However, it must be emphasized that energy conservation cannot be used as an argument for lessening patient care or safety.

(2) Prior to completion and acceptance of the facility, all mechanical systems shall be tested, balanced, and operated to demonstrate to the owner or his representative that the installation and performance of these systems conform to the requirements of the plans and specifications.

(3) Upon completion of the contract, the owner shall be furnished with a complete set of manufacturer's operating, maintenance, and preventive maintenance instructions, and parts lists and procurement information with numbers and description for each piece of equipment. He shall also be provided with instructions in the operational use of systems and equipment as required.

##### B. Thermal and Accoustical Insulation.

(1) Insulation shall be provided for the following within the building:

(a) Boilers, smoke breeching, and stacks.

(b) Steam supply and condensate return piping.

(c) Hot water piping above 120° F. (49° C.) and all hot water heaters, generators, and converters.

(d) Chilled water, refrigerant, other process piping and equipment operating with fluid temperatures below ambient dew point.

(e) Water supply and drainage piping on which condensation may occur.

(f) Air ducts and casings with outside surface temperature below ambient dew point or temperature above 80° F. (27° C.).

(g) Other piping, ducts, and equipment as necessary to maintain the efficiency of the system.

(2) Insulation required above may be omitted from hot water and steam condensate piping not subject to contact by patients when the heat loss from such piping without insulation does not increase the energy requirements of the system.

(3) Insulation on cold surfaces shall include an exterior vapor barrier.

(4) Insulation, including finishes and adhesives on the exterior surfaces of ducts and equipment, shall have a flame spread rating of 25 less and a smoke developed rating of 50 or less as determined by an independent testing laboratory in accordance with NFPA 255-1972 as required by NFPA 90A. Smoke development rating for pipe insulation shall not exceed 150.

(5) Linings in air ducts and equipment shall meet the Erosion Test Method described in Underwriters' Laboratories, Inc., Publication No. 181. These linings, including coatings and adhesives, and insulation on exterior surfaces of pipes and ducts in building spaces used as air supply plenums, shall have a flame spread rating of 25 or less and a smoke developed rating of 50 or less as determined by an independent testing laboratory in accordance with NFPA 255-1972 as required by NFPA 90A.

Register, December, 1981, No. 312  
Building and heating, ventilating  
and air conditioning code

(6) Duct linings shall not be used in systems supplying operating rooms, delivery rooms, recovery rooms, nurseries, isolation rooms, and intensive care units unless terminal filters of at least 90 percent efficiency are installed downstream of linings.

**C. Steam and Hot Water Systems.**

(1) **BOILERS.** Boilers shall have the capacity, based upon the net ratings published by the Hydronics Institute, to supply the normal requirements of all systems and equipment. The number and arrangement of boilers shall be such that, when one boiler breaks down or routine maintenance requires that one boiler be temporarily taken out of service, the capacity of the remaining boiler (s) shall be sufficient to provide hot water service for clinical, dietary, and patient use; steam for sterilization and dietary purposes; and heating for operating, delivery, labor, recovery, intensive care, nursery, and general patient rooms except that capacity for space heating is not required in areas with a design temperature of 20° F. (-7° C.) or more, based on the Median of Extremes in the ASHRAE Handbook of Fundamentals.

(2) **BOILER ACCESSORIES.** Boiler feed pumps, heating circulating pumps, condensate return pumps, and fuel oil pumps shall be connected and installed to provide normal and standby service.

(3) **VALVES.** Supply and return mains and risers of cooling, heating, and process steam systems shall be valved to isolate the various sections of each system. Each piece of equipment shall be valved at the supply and return ends except that vacuum condensate returns need not be valved at each piece of equipment.

**D. Air Conditioning, Heating and Ventilating Systems.**

(1) **TEMPERATURES AND HUMIDITIES.**

(a) The designed capacity of the systems shall provide the following temperatures and humidities in the area noted:

AREA DESIGNATION	TEMPERATURE		RELATIVE HUMIDITY (%)	
	°F.	°C.	Min.	Max.
Operating Rooms	68-76*	20-24*	50	60
Delivery Rooms	70-76*	21-24*	50	60
Recovery Rooms	75	24	50	60
Intensive Care Rooms	72-78*	22-26*	30	60
Nurseries Units	75	24	30	60
Special Care Nursery Unit	75-80*	24-27*	30	60

\* Variable Range Required With Individual Room Control.

(b) For other areas occupied by inpatients, the indoor winter design temperature shall be 75° F. (24° C.). (A minimum relative humidity of 30 percent is recommended but not required.) For all other occupied areas, the indoor winter design temperature shall be 72° F. (22° C.).

(2) **VENTILATION SYSTEM DETAILS.** All air-supply and air-exhaust systems shall be mechanically operated. All fans serving exhaust systems shall be located at the discharge end of the system. The ventilation rates shown in table 3 shall be considered as minimum acceptable rates and shall not be construed as precluding the use of higher ventilation rates.

(a) In the interest of energy conservation, the applicant is encouraged to utilize recognized procedures such as variable air volume and load shedding systems in areas not listed in table 3 and where direct patient care is not affected such as administrative and public areas, general storage, etc. Consideration may be given to special design innovations in areas of table 3 provided that pressure relationship as an indication of direction of air flow and total number of air changes as listed are maintained. All such proposed design innovations are subject to review and approval by the funding agency.

(b) Outdoor intakes shall be located as far as practical but not less than 25'0" (7.62 m) from exhaust outlets of ventilating systems, combustion equipment stacks, medical-surgical vacuum systems, plumbing vents stacks, or from areas which may collect vehicular exhaust and other noxious fumes (plumbing and vacuum vents that terminate above the level of the top of the air intake may be located as close as 10'0" (3.05 m)). The bottom of outdoor air intakes serving central systems shall be located as high as practical but not less than 6'0" (1.83 m) above ground level, or if installed above the roof, 3'0" (.91 m) above the roof level.

(c) The ventilation systems shall be designed and balanced to provide the pressure relationship as shown in table 3.

(d) All air supplied to operating rooms, delivery rooms, and nurseries shall be delivered at or near the ceiling of the area served, and all return air from the area shall be removed near floor level. At least 2 return air outlets shall be used in each operating and delivery room.

(e) Each space routinely used for the administering of inhalation anesthetizing agents shall be provided with a separate scavenging system for venting of waste anesthetizing gases. Pressure balance must be such that the gas collecting system does not interfere with required room pressure relationship or with breathing circuit that may affect patient safety. The intake shall be appropriately located in relation to the patient and the equipment designed so that gases are exhausted directly to the outside.

**Note:** Potential harmful effects upon personnel subject to constant exposure to anesthetizing gases are generally recognized but acceptable levels of concentration are unknown at this time. In the absence of specific figures, any scavenging system should be designed to remove as much of the anesthetizing gas as possible. Maximum effectiveness of the scavenging system may also require careful attention to selection and maintenance of anesthetizing equipment use.)

(f) The bottoms of ventilation (supply/return) openings shall be not less than 3 inches (7.6 cm) above the floor of any room.

(g) Corridors shall not be used to supply air to or exhaust air from any room, except that air from corridors may be used to ventilate bathrooms, toilet rooms, janitors' closets, and small electric or telephone closets opening directly on corridors provided that ventilation can be accomplished by undercutting of doors.

(h) Isolation rooms and intensive care rooms may be ventilated by induction units if the induction units contain only a reheat coil and if only the primary air supplied from a central system passes through the reheat coil.

(i) All central ventilation of air conditioning systems shall be equipped with filters having efficiencies no less than those specified in table 4. Where 2 filter beds are required, filter bed No. 1 shall be located upstream of the air conditioning equipment and filter bed No. 2 shall be downstream of the supply fan, any recirculating spray water systems, and water reservoir type humidifiers.

Where only one filter bed is required, it shall be located upstream of the air conditioning equipment unless an additional prefilter is employed. In this case, the prefilter shall be upstream of the equipment and the main filter may be located further downstream.

All filter efficiencies shall be average atmospheric dust spot efficiencies tested in accordance with ASHRAE Standard 52-76 except as noted in section 7.31D (2) (o) (i).

Filter frames shall be durable and carefully dimensioned and shall provide an airtight fit with the enclosing ductwork. All joints between filter segments and the enclosing ductwork shall be gasketed or sealed to provide a positive seal against air leakage.

Table 3  
GENERAL PRESSURE RELATIONSHIPS AND VENTILATION  
OF CERTAIN HOSPITAL AREAS

Area Designation	Pressure Relationship to Adjacent Areas	Minimum Air Changes of Outdoor Air per Hour Supplied to Room	Minimum <sup>8</sup> Total Air Changes per Hour Supplied to Room	All Air <sup>7</sup> Exhausted Directly to Outdoors	Recirculated within Room Units
Operating Room (for recirculating air system)	P	5	25	Optional	No <sup>4</sup>
Operating Room (all-outdoor-air system) <sup>6</sup>	P	15	15	Yes	No
Trays Room	P	5	12	Optional	No <sup>4</sup>
Examination and Treatment Room	E	2	6	Optional	Optional
Delivery Room	P	5	12	Optional	No <sup>4</sup>
Nursery Unit	P	5	12	Optional	No <sup>4</sup>
Recovery Room	P	2	6	Optional	No <sup>4</sup>
Intensive Care	P	2	6	Optional	No <sup>4,5</sup>
Patient Room	E	2	2	Optional	Optional
Patient Room Corridor	E	2	2	Optional	Optional
Isolation Room	E	2	6	Yes	No <sup>5</sup>
Isolation Room—Alcove or Anteroom	E	2	10	Yes	No <sup>5</sup>
Examination Room	E	2	6	Optional	Optional
Medication Room	P	2	4	Optional	Optional
Pharmacy	P	2	4	Optional	Optional
Treatment Room	P	2	6	Optional	Optional
X-ray, Fluoroscope <sup>9</sup>	N	2	6	Yes	No
X-ray, Other Diagnostic Rooms	V	2	6	Optional	Optional
Physical Therapy and Hydrotherapy	N	2	6	Optional	Optional
Soiled Workroom or Soiled Holding	N	2	10	Yes	No
Clean Workroom or Clean Holding	P	2	4	Optional	Optional
Autopsy	N	2	12	Yes	No
Darkroom	N	2	10	Yes	No
Nonrefrigerated Body Holding Room	N	Optional	10	Yes	No
Toilet Room	N	Optional	10	Yes	No
Bedpan Room	N	Optional	10	Yes	No
Bathroom	N	Optional	10	Yes	No
Janitors' Closet	N	Optional	10	Yes	No
Sterilizer Equipment Room	N	Optional	10	Yes	No
Linen and Trash Chute Rooms	N	Optional	10	Yes	No
Laboratory, General	N	2	6	Optional	Optional
Laboratory, Media Transfer <sup>2</sup>	P	2	4	Optional	No <sup>4</sup>
Food Preparation Centers	E	2	10	Yes	No
Warewashing	N	Optional	10	Yes	No
Dietary Day Storage	V	Optional	2	Optional	No
Laundry, General	V	2	10	Yes	No
Soiled Linen Sorting and Storage	N	Optional	10	Yes	No
Clean Linen Storage	P	Optional	2	Optional	Optional
Anesthesia Storage <sup>3</sup>	V	Optional	8	Yes	No
Central Services					
Soiled or Decontamination Room	N	2	6	Yes	No
Clean Workroom	P	2	4	Optional	Optional
Equipment Storage	V	Optional	2	Optional	Optional

P = Positive      N = Negative      E = Equal      V = May Vary

<sup>1</sup>See sections 7.31.D (2) (m), 7.31.D (2) (n), and 7.31.D (2) (o) for additional requirements.

<sup>2</sup>See section 7.31.D (2) (m) for additional requirements.

<sup>3</sup>See section 7.31.D (2) (m) for additional requirements.

<sup>4</sup>Recirculating room units meeting the filtering requirements for sensitive areas in section 7.31.D (2) (i) may be used.

<sup>5</sup>See section 7.31.D (2) (h).

<sup>6</sup>For maximum energy conservation, use of a recirculated filtered air system is preferred. An all outdoor air system may be used, where required by local codes, provided that appropriate heat recovery procedures are utilized for exhaust air.

<sup>7</sup>Heat recovery systems should be utilized where appropriate especially for those areas where all air is required to be exhausted to the outside.

<sup>8</sup>Requirements for outdoor air changes may be deleted or reduced and total air changes per hour supplied may be reduced to 25% of the figures listed when the affected room is unoccupied and unattended provided that indicated pressure relationship is maintained. In addition, positive provisions such as an interconnect with room lights must be included to insure that the listed ventilation rates including outdoor air are automatically resumed upon re-occupancy of the space. This exception does not apply to certain areas such as toilets and storage which would be considered as "in use" even though "unoccupied".

<sup>9</sup>Rooms normally used for diagnostic X-rays and only occasionally for fluoroscopic procedures may utilize recirculated air without requirements for all air to be exhausted directly to outdoors.

General Note. The outdoor air quantities for central systems employing recirculating and serving more than a single area designation may be determined by summing the individual area air quantity requirements rather than by providing the maximum listed ratio of outdoor air to total air. This does not apply to sensitive areas such as operating and delivery rooms, recovery rooms, nurseries, and intensive care rooms.



**Table 4**  
**FILTER EFFICIENCIES FOR CENTRAL VENTILATION AND AIR**  
**CONDITIONING SYSTEMS IN GENERAL HOSPITALS**

AREA DESIGNATION	MINIMUM NUMBER OF FILTER BEDS	FILTER EFFICIENCIES (Percent)	
		FILTER BED	FILTER BED
		NO. 1	NO. 2
Sensitive Areas*	2	25	90
Patient Care, Treatment, Diagnostic, and Related Areas	2	25	90**
Food Preparation Areas and Laundries	1	80	--
Administrative, Bulk Storage and Soiled Holding Areas	1	25	--

\*Includes operating rooms, delivery rooms, nurseries, recovery rooms, and intensive care units.

\*\*May be reduced to 80 percent for systems using all-outdoor air.

Note: Ratings shall be with tolerances of ARI Standard 680-74.

A manometer shall be installed across each filter bed serving sensitive areas or central air systems.

(j) Air handling duct systems shall meet the requirements of NFPA Standard 90A, and those serving sensitive areas shall also comply with section 7.31.B(6).

(k) Ducts which penetrate construction intended for x-ray or other ray protection shall not impair the effectiveness of the protection.

(l) Fire and smoke dampers shall be constructed, located, and installed in accordance with the requirements of NFPA Standard 90A-1975, except that all systems, regardless of size, which serve more than one smoke or fire zone, shall be equipped with smoke detectors to shut down fans automatically as delineated in paragraph 4-3.2 of that standard. Access for maintenance shall be provided at all dampers.

Switching for restart of fans may be conveniently located for fire department use to assist in evacuation of smoke after the fire is controlled, provided that provisions are made to avoid possible damage to the system because of closed dampers.

Supply and exhaust ducts which pass through a smoke separation of required compartmentation and through which smoke can be transferred to another area shall be provided with dampers at the separation controlled to close automatically to prevent flow of air or smoke when the fan, which moves the air through the duct, stops. Dampers shall be equipped with remote control reset devices except that manual reopening will be permitted if dampers are conveniently located.

Return air ducts which pass through a smoke separation of required compartmentation shall be provided with a damper at the separation actuated by smoke or products of combustion (other than heat) detectors. These dampers shall be operated by the detectors located to sense smoke in the return air duct from the smoke zone. On high velocity systems, a time delay is required so that fan will be stopped prior to damper closing. Engineered smoke exhaust systems may be considered for approval as described by NFPA on a case by case basis.

(m) If the air changes required in table 3 do not provide sufficient air for use by hoods and safety cabinets, the required makeup air shall be provided as necessary to maintain required room pressure relationship.

(n) Laboratory hoods shall meet the following general requirements:

(I) Have an average face velocity of not less than 75 feet per minute (0.38 meters per second).

(II) Be connected to an exhaust system which is separate from the building exhaust system.

(III) Have an exhaust fan located at the discharge end of the system.

Register, December, 1981, No. 312  
 Building and heating, ventilating  
 and air conditioning code

(IV) Have an exhaust duct system of noncombustible corrosion-resistant material as needed to meet the planned usage of the hood.

(c) Laboratory hoods shall meet the following special requirements:

(I) Each hood which processes infectious or radioactive materials shall have a minimum face velocity of 100 feet per minute (0.51 meters per second), shall be connected to an independent exhaust system, shall have filters with a 99.97 percent efficiency (based on the DOP, dioctyl-phthalate, test method) in the exhaust stream, and shall be designed and equipped to permit the safe removal, disposal, and replacement of contaminated filters.

(II) Duct systems serving hoods in which radioactive and strong oxidizing agents (e.g. perchloric acid) are used shall be constructed of stainless steel for a minimum distance of 10'0" (3.05 m) from the hood and shall be equipped with washdown facilities. Washdown facilities are *not* required for hoods used primarily for radioactive material.

(p) Exhaust hoods in food preparation centers shall have an exhaust rate of not less than 50 cfm per square foot (0.25 cubic meters per second per square meter) of face area. Face area is defined for this purpose as the open area from the exposed perimeter of the hood to the average perimeter of the cooking surfaces. All hoods over cooking ranges shall be equipped with grease filters, fire extinguishing systems, and heat-actuated fan controls. Cleanout openings shall be provided every 20'0" (6.10 m) in horizontal exhaust duct system serving these hoods.

(q) The ventilation system for anesthesia storage rooms shall conform to the requirements of NFPA Standard 66A, including the gravity option. The mechanically operated air systems required of section 7.31.D (2) is optional in this room only.

(r) Boiler rooms shall be provided with sufficient outdoor air to maintain combustion rates of equipment and to limit temperatures in working stations to 97° F. (36° C.) Effective Temperature (ET\*) as defined by ASHRAE Handbook of Fundamentals.

(s) See section 7.28.A (26) for additional boiler room, food preparation center, and laundry ventilation requirements.

#### LONG TERM CARE FACILITY (NURSING HOME)

### 8.19 MECHANICAL REQUIREMENTS

#### A. General

(1) In view of our national concern for energy conservation, mechanical systems will be subject to special review for overall efficiency and life cycle that maximum savings can be made through implementation of a multitude of interrelated procedures which would be too numerous (and basic) to list. In most instances, a well designed system can be energy efficient at minimal added cost and at the same time provide for better patient comfort. However, it must be emphasized that energy conservation cannot be used as an argument for lessening patient care or safety.

(2) Prior to completion and acceptance of the facility, all mechanical systems shall be tested, balanced, and operated to demonstrate to the owner or his representative that the installation and performance of these systems conform to the requirements of the plans and specifications.

(3) Upon completion of the contract, the owner shall be furnished with a complete set of manufacturers' operating, maintenance, and preventive maintenance instructions, and parts list with numbers and description for each piece of equipment. He shall also be provided with instruction in the operational use of systems and equipment as required.

#### B. Thermal and Acoustical Insulation.

(1) Insulation shall be provided for the following within the building:

(a) Boilers, smoke breeching and stacks.

(b) Steam supply and condensate return piping.

(c) Hot water piping above 120° F. (49° C.) and all hot water heaters, generators, and converters.

(d) Chilled water, refrigerant, other process piping and equipment operating with fluid temperatures below ambient dew point.

- (e) Water supply and drainage piping on which condensation may occur.
- (f) Air ducts and casings with outside surface temperatures below ambient dew point.
- (g) Other piping, ducts and equipment as necessary to maintain the efficiency of the system.

(2) Insulation required above may be omitted from hot water and steam condensate piping not subject to contact by patients where the heat loss from such piping without insulation does not increase the energy requirements of the building.

(3) Insulation on cold surfaces shall include an exterior vapor barrier.

(4) Insulation including finishes and adhesives on the exterior surfaces of ducts and equipment shall have a flame spread rating of 25 or less and a smoke developed rating of 50 or less as determined by an independent testing laboratory in accordance with NFPA 255-1972 as required by NFPA 90A. Smoke development rating for pipe insulation shall not exceed 150.

(5) Linings in air ducts and equipment shall meet the Erosion Test Method described in Underwriters' Laboratories Publication No. 181. These linings, including coatings and adhesives and insulation on exterior surfaces of pipes and ducts in building spaces used as air supply plenums, shall have a flame spread rating of 25 or less and a smoke developed rating of 50 or less as determined by an independent testing laboratory in accordance with NFPA 255-1972 as required by NFPA 90A.

#### C. Steam and Hot Water Systems.

(1) **BOILERS.** Boilers shall have the capacity, based upon the net ratings published by the Hydronics Institute, to supply the normal requirements of all systems and equipment. The number and arrangement of boilers shall be such that when one boiler breaks down or routine maintenance requires that one boiler be temporarily taken out of service, the capacity of the remaining boiler (s) shall be at least 70 percent of the total required capacity, except that in areas with a design temperature of 20° F. (-7° C.) or more, based on the Median of Extremes in the ASHRAE Handbook of Fundamentals, the remaining boiler (s) do not have to include boiler capacity for space heating.

(2) **BOILER ACCESSORIES.** Boiler feed pumps, heating circulating pumps, condensate return pumps, and fuel oil pumps shall be connected and installed to provide normal and standby service.

(3) **VALVES.** Supply and return mains and risers of cooling, heating and process steam systems shall be valved to isolate the various sections of each system. Each piece of equipment shall be valved at the supply and return ends, except that vacuum condensate return need not be valved at each piece of equipment.

#### D. Heating and Ventilating Systems.

(1) In the interest of energy conservation, the applicant is encouraged to utilize recognized procedures such as variable air volume and load shedding systems in areas not listed in table 8 and where direct patient care is not affected such as administrative and public areas, general storage, etc. Consideration may be given to special design innovations in areas of table 8 provided that pressure relationship as an indication of direction of air flow and total number of air changes as listed are maintained. All such proposed design innovations are subject to review and approval by the funding agency.

(2) **TEMPERATURES.** For all areas occupied by patients, the indoor winter design temperature shall be 75° F. (24° C.). For all other occupied areas, the indoor winter design temperature shall be 72° F. (22° C.). (Note: This does not preclude operation at lower temperatures where appropriate and patient safety is not affected. This requirement is for *capacity*.)

(3) **VENTILATION SYSTEM DETAILS.** All air-supply and air-exhaust systems shall be mechanically operated. All fans serving exhaust systems shall be located at the discharge end of the system. The ventilation rates shown in table 8 shall be considered as minimum acceptable rates and shall not be construed as precluding the use of higher ventilation rates.

(a) Outdoor air intakes shall be located as far as practical but not less than 25'0" (7.62 m) from exhaust outlets of ventilating systems, combustion equipment stacks, medical vacuum systems, plumbing vent stacks, or from areas which may collect vehicular exhaust and other noxious fumes (plumbing and vacuum vents that terminate above the level of the top of the air intakes may be located as close as 10'0" (3.05 m)). The bottom of outdoor air intakes serving central systems shall be located as high as practical but not less than 6'0" (1.83 m) above ground level, or if installed above the roof, 3'0" (.91 m) above roof level.

Table 8  
PRESSURE RELATIONSHIPS AND VENTILATION OF CERTAIN  
AREAS OF LONG-TERM CARE FACILITIES

AREA DESIGNATION	PRESSURE RELATIONSHIP TO ADJACENT AREAS	MINIMUM AIR CHANGES OF OUTDOOR AIR PER HOUR SUPPLIED TO ROOM	MINIMUM TOTAL AIR CHANGES PER HOUR SUPPLIED TO ROOM	ALL AIR EXHAUSTED DIRECTLY TO OUTDOORS	RECIRCULATED WITHIN ROOM UNITS
Patient Room	E	2	2	Optional	Optional
Patient Area Corridor	E	Optional	2	Optional	Optional
Examination and Treatment Room	E	2	6	Optional	Optional
Physical Therapy	N	2	6	Optional	Optional
Occupational Therapy	N	2	6	Optional	Optional
Soiled Workroom or Soiled Holding	N	2	10	Yes	No
Clean Workroom or Clean Holding	P	2	4	Optional	Optional
Toilet Room	N	Optional	10	Yes	No
Bathroom	N	Optional	10	Yes	No
Janitors' Closet(s)	N	Optional	10	Yes	No
Sterilizer Equipment Room	N	Optional	10	Yes	No
Linen and Trash Chute Room	N	Optional	10	Yes	No
Food Preparation Center	E	2	10	Yes	No
Warewashing Room	N	Optional	10	Yes	No
Dietary Day Storage	V	Optional	2	Yes	No
Laundry, General	V	2	10	Yes	No
Soiled Linen Sorting and Storage	N	Optional	10	Yes	No
Clean Linen Storage	P	Optional	2	Optional	Optional

P = Positive

N = Negative

E = Equal

V = Variable

The outdoor air quantities for central systems employing recirculation and serving more than a single area designation may be determined by summing the individual area quantity requirements rather than by providing the maximum listing ratio of outdoor air to total air.

(b) The ventilation systems shall be designed and balanced to provide the pressure relationship as shown in table 8.

(c) The bottom of ventilation openings shall be not less than 3 inches (7.6 cm) above the floor of any room.

(d) Corridors shall not be used to supply air to or exhaust air from any room, except that air from corridors may be used to ventilate bathrooms, toilet rooms, janitors' closets, and small electric or telephone closets opening directly on corridors, provided that ventilation can be accomplished by undercutting of doors.

(e) All central ventilation or air conditioning systems shall be equipped with filters having efficiencies no less than those specified in table 9. The filter bed shall be located upstream of the air conditioning equipment, unless a prefilter is employed. In this case, the prefilter shall be upstream of the equipment and the main filter bed may be located further downstream.

(f) All filter(s) efficiencies shall be average atmospheric dust spot efficiencies tested in accordance with ASHRAE Standard 52-76.

Filter frames shall be durable and carefully dimensioned and shall provide an airtight fit with the enclosing ductwork. All joints between filter segments and the enclosing ductwork shall be gasketed or sealed to provide a positive seal against air leakage.

A manometer shall be installed across each filter bed serving central air systems.

(g) Air handling duct systems shall meet the requirements of NFPA Standard 90A.

(h) Fire and smoke dampers shall be constructed, located, and installed in accordance with the requirements of NFPA Standard 90A except that all systems, regardless of size, which serve more than one smoke or fire zone, shall be equipped with smoke detectors to shut down fans automatically as delineated in paragraph 4-3.2 of that Standard. Access for maintenance shall be provided at all dampers.

Switching for restart of fans may be conveniently located for fire department use to assist in evacuation of smoke after the fire is controlled, provided that provisions are made to avoid possible damage to the system because of closed dampers.

Supply and exhaust ducts which pass through a required smoke separation and through which smoke can be transferred to another area shall be provided with dampers at the barrier, controlled to close automatically to prevent flow of air or smoke in either direction when the fan, which moves the air through the duct, stops. Dampers shall be equipped with remote control reset devices except that manual reopening will be permitted if dampers are conveniently located.

Return air ducts which pass through a required smoke barrier shall be provided with a damper at the barrier actuated by smoke or products of combustion (other than heat) detectors. These dampers shall be operated by the detectors located to sense smoke in the return air duct from the smoke zone. On high velocity systems, a time delay is required so that fan will be stopped prior to damper closing. Engineered smoke exhaust systems may be considered for approval as described by NFPA on a case by case basis.

(i) Exhaust hoods in food preparation centers shall have an exhaust rate of not less than 50 cfm per square foot (0.25 cubic meters per second per square meter) of face area. Face area is defined for this purpose as the open area from the exposed perimeter of the hood to the average perimeter of the cooking surfaces. All hoods over cooking ranges shall be equipped with grease filters, fire extinguishing systems, and heat actuated fan controls. Cleanout openings shall be provided every 20'0" (6.10 m) in horizontal exhaust duct systems serving these hoods.

(j) Boiler rooms shall be provided with sufficient outdoor air to maintain combustion rates of equipment and to limit temperatures in working stations to 97° F. (36° C.) Effective Temperature (ET\*) as defined by ASHRAE Handbook of Fundamentals.

(k) See section 8.16.A (25) for additional boiler room, food preparation center, and laundry ventilation requirements.

OUTPATIENT FACILITIES

9.11 MECHANICAL REQUIREMENTS.

A. General.

(1) In view of our national concern for energy conservation, mechanical systems will be subject to special review for overall efficiency and life cycle costing including operational. The intent of this paragraph is to recognize that maximum savings can be made through implementation of a multitude of interrelated costing including operational. The intent of this paragraph is to recognize procedures which would be too numerous (and basic) to list. In most instances, a well designed system can be energy efficient at minimal added cost and at the same time provide for better patient comfort. However, it must be emphasized that energy conservation cannot be used as an argument for lessening patient care or safety.

(2) Prior to completion and acceptance of the facility, all mechanical systems shall be tested, balanced, and operated to demonstrate to the owner or his representative that the installation and performance of these systems conform to the requirements of the plans and specifications.

(3) Upon completion of the contract, the owner shall be furnished with a complete set of manufacturers' operating, maintenance, and preventive maintenance instructions, and parts lists with numbers and description for each piece of equipment. He shall also be provided with instructions in the operational use of systems and equipment as required.

B. Thermal and Acoustical Insulation.

(1) Insulation shall be provided for the following within the building:

- (a) Boilers, smoke breeching, and stacks.
- (b) Steam supply and condensate return piping.
- (c) Hot water piping above 120° F. (49° C.) and all hot water heaters, generators, and converters.
- (d) Chilled water, refrigerant, other process piping and equipment operating with fluid temperatures below ambient dew point.
- (e) Water supply and drainage piping on which condensation may occur.
- (f) Air ducts and casing with outside surface temperature below ambient dew point.
- (g) Other piping, ducts, and equipment as necessary to maintain the efficiency of the systems.

(2) Insulation required above may be omitted from hot water and steam condensate piping not subject to contact by patients when the heat loss from such piping without insulation does not increase the energy requirements of the building.

(3) Insulation on cold surfaces shall include an exterior vapor barrier.

(4) Insulation, including finishes and adhesives on the exterior surfaces of ducts and equipment, shall have a flame spread rating of 25 or less and a smoke developed rating of 50 or less as determined by an independent testing laboratory in accordance with NFPA 255-1972 as required by NFPA 90A. Smoke development rating for pipe insulation shall not exceed 150.

(5) Linings in air ducts and equipment shall meet the Erosion Test Method described in Underwriters' Laboratories, Inc., Publication No. 181. These linings, including coating and adhesives, and insulation on exterior surfaces of pipes and ducts in building spaces used as air supply plenums, shall have a flame spread rating of 25 or less and a smoke developed rating of 50 or less as determined by an independent testing laboratory in accordance with NFPA 255-1972 as required by NFPA 90A.

C. Steam and Hot Water Systems.

(1) **BOILERS.** Boilers shall have the capacity, based upon the net ratings published by the Hydronics Institute, to supply the normal requirements of all systems and equipment.

(2) **VALVES.** Supply and return mains and risers of space heating and process steam systems shall be valved to isolate the various sections of each system. Each piece of equipment

shall be valved at the supply and return ends except that vacuum condensate returns need not be valved at each piece of equipment.

#### D. Heating and Ventilating Systems.

(1) **TEMPERATURES.** For all areas occupied by patients, the indoor winter design temperature shall be 75° F. (24° C.). For all other occupied areas, the indoor winter design temperature shall be 72° F. (22° C.).

(2) **VENTILATION SYSTEM DETAILS.** Mechanically operated systems shall be used to supply air to and/or exhaust air from dental rooms, general laboratories, x-ray and film processing areas, soiled workrooms or soiled holding rooms, observation rooms, janitors' closets, soiled storage areas, toilet rooms, and from spaces which are not provided with operable windows or outside doors. All fans serving exhaust systems shall be located at the discharge end of the system.

(a) Air handling duct systems shall meet the requirements of NFPA Standard 90A.

(b) Ducts which penetrate construction intended for X-ray and other ray protection shall not impair the effectiveness of the protection.

(c) Laboratory hoods shall meet the following general requirements:

(I) Have an average face velocity of not less than 75 feet per minute (0.38 meters per second).

(II) Be connected to an exhaust system which is separate from the building exhaust system.

(III) Have an exhaust fan located at the discharge end of the system.

(IV) Have an exhaust duct system of noncombustible corrosion-resistant material as need to meet the planned usage of the hood.

(d) Laboratory hoods shall meet the following special requirements:

(I) Each hood which processes infectious or radioactive materials shall have a minimum face velocity of 100 feet per minute (0.15 meters per second), shall be connected to an independent exhaust system, shall have filters with a 99.97 percent efficiency based on the dioctyl-phthalate (DOP) test method in the exhaust stream, and shall be designed and equipped to permit the safe removal, disposal, and replacement of contaminated filters.

(II) Duct systems serving hoods in which radioactive and strong oxidizing agents (e.g., perchloric acid) are used shall be constructed of stainless steel for a minimum distance of 10'0" (3.05 m) from the hood and shall be equipped with washdown facilities.

### REHABILITATION FACILITIES

#### 10.29. MECHANICAL REQUIREMENTS.

The requirements noted below shall apply to rehabilitation facilities which serve inpatients. Rehabilitation facilities which serve outpatients only shall comply with the mechanical requirements for outpatient facilities as shown in section 9.11.

##### A. General.

(1) In view of our national concern for energy conservation, mechanical systems will be subject to special review for overall efficiency and life cycle that maximum savings can be made through implementation of a multitude of interrelated costing including operational. The intent of this paragraph is to recognize procedures which would be too numerous (and basic) to list. In most instances, a well designed system can be energy efficient at minimal added cost and at the same time provide for better patient comfort. However, it must be emphasized that energy conservation cannot be used as an argument for lessening patient care or safety.

(2) Prior to completion and acceptance of the facility, all mechanical systems shall be tested, balanced, and operated to demonstrate to the owner or his representative that the installation and performance of these systems conform to the requirements of the plans and specifications.

(3) Upon completion of the contract, the owner shall be furnished with a complete set of manufacturers' operating, maintenance, and preventive maintenance instructions, and

Register, December, 1981, No. 312  
Building and heating, ventilating  
and air conditioning code

parts list with numbers and description for each piece of equipment. He shall also be provided with instruction in the operational use of systems and equipment as required.

**B. Thermal and Acoustical Insulation.**

- (1) Insulation shall be provided for the following within the building:
  - (a) Boilers, smoke breeching, and stacks.
  - (b) Steam supply and condensate return piping.
  - (c) Hot water supply piping above 120° F. (49° C.) and all hot water heaters, generators, and converters.
  - (d) Chilled water, refrigerant, other process piping and equipment operating with fluid temperatures below ambient dew point.
  - (e) Water supply and drainage piping on which condensation may occur.
  - (f) Air ducts and casings with outside surface temperature below ambient dew point.
  - (g) Other piping, ducts, and equipment as necessary to maintain the efficiency of the system.
- (2) Insulation required above may be omitted from hot water and steam condensate piping not subject to contact by patients when the heat loss from such piping without insulation does not increase the energy requirements of the building.
- (3) Insulation on cold surfaces shall include an exterior vapor barrier.
- (4) Insulation, including finishes and adhesives on the exterior surfaces of ducts and equipment, shall have a flame spread rating of 25 or less and a smoke developed rating of 50 or less as determined by an independent testing laboratory in accordance with NFPA 255-1972 as required by NFPA 90A. Smoke development rating for pipe insulation shall not exceed 150.
- (5) Linings in air ducts and equipment shall meet the Erosion Test Method described in Underwriters' Laboratories, Inc., Publication No. 181. These linings, including coatings and adhesives and insulation in building spaces used as air supply plenums, shall have a flame spread rating of 25 or less and a smoke developed rating of 50 or less as determined by an independent testing laboratory in accordance with NFPA 255-1972 as required by NFPA 90A.

**C. Steam and Hot Water System.**

- (1) Boilers shall have a capacity, based upon the net ratings published by the Hydronics Institute, to supply the normal requirements of all systems and equipment. The number and the arrangement of boilers in facilities having inpatient units shall be such that when one boiler breaks down or routine maintenance requires that one boiler be temporarily taken out of service, the capacity of the remaining boiler (s) shall be at least 70 percent of the total required capacity, except that in areas with a design temperature of 20° F. (-7° C.) or more, based on the Median of Extremes in the ASHRAE Handbook of Fundamentals, the remaining boiler (s) do not have to include boiler capacity for space heating.
- (2) **BOILER ACCESSORIES.** Boiler feed pumps, heating circulating pumps, condensate return pumps, and fuel oil pumps shall be connected and installed to provide normal and standby service.
- (3) **VALVES.** Supply and return mains and risers of cooling, heating, and process steam system shall be valved to isolate the various sections of each system. Each piece of equipment shall be valved at the supply and return ends except that vacuum condensate drains need not be valved at each piece of equipment.

**D. Heating and Ventilating Systems.**

- (1) In the interest of energy conservation the applicant is encouraged to utilize recognized procedures such as variable air volume and load shedding systems in areas not listed in table 13 and where direct patient care is not affected such as administrative and public areas, general storage, etc. Consideration may be given to special design innovations in areas of table 13 provided that pressure relationship as an indication of direction of air flow and total number of air changes as listed are maintained. All such proposed design innovations are subject to review and approval by the funding agency.



(2) **TEMPERATURES.** For all areas occupied by patients, the indoor winter design temperature shall be 75° F. (24° C.). For all other occupied areas, the indoor winter design temperature shall be 72° F. (22° C.).

(3) **VENTILATION SYSTEM DETAILS.** All air-supply and air-exhaust systems shall be mechanically operated. All fans serving exhaust systems shall be located at the discharge end of the system. The ventilation rates shown in table 13 shall be considered as minimum acceptable rates and shall not be construed as precluding the use of higher ventilation rates.

(a) Outdoor air intakes shall be located as far as practical but not less than 25'0" (7.62 m) from exhaust outlets of ventilating systems, combustion equipment stacks, medical-surgical vacuum systems, plumbing vent stacks, or from areas which may collect vehicular exhaust and other noxious fumes. (Plumbing and vacuum vents that terminate above the level of the top of the air intake may be located as close as 10'0" (3.05 m)). The bottom of outdoor air intakes serving central systems shall be located as high as practical but not less than 6'0" (1.83 m) above ground level, or if installed above the roof, 3'0" (.91 m) above roof level.

(b) The ventilation systems shall be designed and balanced to provide the pressure relationship as shown in table 13.

(c) The bottoms of ventilation openings shall be not less than 3 inches (7.6 cm) above the floor of any room.

(d) Corridors shall not be used to supply air to or exhaust air from any room except that exhaust from corridors may be used to ventilate bathrooms, toilet rooms, janitors' closets, and small electrical or telephone closets opening directly on corridors provided that ventilation can be accomplished by undercutting of doors.

(e) All central ventilation or air conditioning systems shall be equipped with filters having efficiencies no less than those specified in table 14. The filter bed shall be located upstream of the air conditioning equipment, unless a prefilter is employed. In this case, the prefilter shall be upstream of the equipment and the main filter bed may be located further downstream.

All filter (a) efficiencies shall be average atmospheric dust spot efficiencies tested in accordance with ASHRAE Standard 52-76.

Filter frames shall be durable and carefully dimensioned and shall provide an airtight fit with the enclosing ductwork. All joints between filter segments and the enclosing ductwork shall be gasketed or sealed to provide a positive seal against air leakage.

A manometer shall be installed across each filter bed serving central air systems.

(f) Air handling duct systems shall meet the requirements of NFPA Standard 90A.

(g) Ducts which penetrate construction intended for X-ray or other ray protection shall not impair the effectiveness of the protection.

(h) Fire and smoke dampers shall be located and installed in accordance with the requirements of NFPA Standard 90A, except that all systems, regardless of size, which serve more than one smoke or fire zone, shall be equipped with smoke detectors to shut down fans automatically as delineated in paragraph 4-3.2 of the Standard. Access for maintenance shall be provided at all dampers.

Switching for restart of fans may be conveniently located for fire department use to assist in evacuation of smoke after the fire is controlled, provided that provisions are made to avoid possible damage to the system because of closed dampers.

DEPT. OF INDUSTRY, LABOR & HUMAN RELATIONS 421  
Appendix A

Table 13  
PRESSURE RELATIONSHIPS AND VENTILATION OF  
CERTAIN REHABILITATION AREAS

AREA DESIGNATION	PRESSURE RELATIONSHIP TO ADJACENT AREAS	MINIMUM AIR CHANGES OF OUTDOOR AIR PER HOUR SUPPLIED TO ROOM	MINIMUM TOTAL <sup>1</sup> AIR CHANGES PER HOUR SUPPLIED TO ROOM	ALL AIR <sup>2</sup> REQUISITED DIRECTLY TO OUTDOORS	RECIRCULATED WITHIN ROOM UNITS
Dental Operator	N	2	6	Optional	No <sup>3</sup>
Patient Room	V	2	2	Optional	Optional
Patient Area Corridor	N	2	2	Optional	Optional
Occupational Therapy	N	2	6	Optional	Optional
Physical Therapy and Hydrotherapy	N	2	6	Optional	Optional
Speech and Hearing Unit	V	2	2	Optional	Optional
Soiled Workroom and Soiled Holding	N	2	10	Yes	No
Clean Workroom and Clean Holding	P	2	4	Optional	Optional
Activities of Daily Living	V	2	4	Optional	Optional
X-ray Diagnostic	V	2	6	Optional	Optional
Treatment Room	V	2	6	Optional	Optional
Laboratory	N	2	6	Optional	Optional
Dark Room	N	2	10	Yes	No
Toilet Room and Locker Rooms	N	Optional	10	Yes	No
Redpan Room	N	Optional	10	Yes	No
Bathroom	N	Optional	10	Yes	No
Janitors' Closet	N	Optional	10	Yes	No
Sterilizer Equipment Room	N	Optional	10	Yes	No
Linens and Trash Chute Room	N	Optional	10	Yes	No
Food Preparation Center	E	2	10	Yes	No
Warewashing Room	N	Optional	10	Yes	No
Personal Care Room	N	2	6	Optional	Yes
Dietary Day Storage	V	Optional	2	Optional	No
Laundry, General	V	2	10	Yes	No
Soiled Linen Sorting and Storage	N	Optional	10	Yes	No
Clean Linen Storage	P	Optional	2	Optional	Optional

P = Positive      N = Negative      E = Equal      V = May Vary

<sup>1</sup>Recirculating room units meeting the filtering requirements for recirculated central air systems (see sec. 10.19.D (2) (a)) may be used.

<sup>2</sup>Heat recovery systems should be utilized where appropriate especially for those areas where all air is required to be exhausted to the outside.

<sup>3</sup>Requirements for outdoor air changes may be deleted or reduced and total air changes per hour supplied may be reduced to 25% of the figures listed when the affected room is unoccupied and unused provided that indicated pressure relationship is maintained. In addition, positive provisions such as an interconnect with room lights must be included to insure that the listed ventilation rates including outdoor air are automatically rammed upon reoccupancy of the space. This exception does not apply to certain areas such as toilets and storage which would be considered as "in use" even though "unoccupied."

General Note: The outdoor air quantities for central systems employing recirculating and serving more than a single area designation may be determined by summing the individual area quantity requirements rather than by providing the maximum listed ratio of outdoor air to total air.

**Table 14**  
**FILTER EFFICIENCIES FOR CENTRAL VENTILATION AND AIR**  
**CONDITIONING SYSTEMS IN REHABILITATION FACILITIES**

AREA DESIGNATION	MINIMUM NUMBER OF FILTER BEDS	FILTER EFFICIENCIES (Percent) MAIN FILTER BED
Patient Care, Treatment, Diagnostic, and Related Areas	1	80*
Food Preparation Areas and Laundries	1	80
Administrative, Bulk Storage, and Soiled Holding Areas	1	

\* May be reduced to 35 percent for all-outdoor air systems.

Note: Ratings shall be with tolerances of ARI Standard 680-74.

Supply and exhaust ducts which pass through a required smoke barrier and through which smoke can be transferred to another area shall be provided with dampers at the barrier, controlled to close automatically to prevent flow of air or smoke in either direction when the fan, which moves the air through the duct, stops. Dampers shall be equipped with remote control reset devices except that manual reopening will be permitted if dampers are conveniently located.

Return air ducts which pass through a required smoke barrier shall be provided with a damper at the barrier actuated by smoke or products of combustion (other than heat) detectors. These dampers shall be operated by the detectors used to actuate door closing devices located to sense smoke in the return air duct from the smoke zone. On high velocity systems, a time delay is required so that fan will be stopped prior to damper closing. Engineered smoke exhaust systems as described by NFPA may be considered for approval on a case by case basis.

(i) Exhaust hoods in food preparation centers shall have an exhaust rate of not less than 50 cfm per square foot (0.25 cubic meters per second per square meter) of face area. Face area is defined for this purpose as the open area from the exposed perimeter of the hood to the average perimeter of the cooking surfaces. All hoods over cooking ranges shall be equipped with grease filters, fire extinguishing systems and heat actuated fan controls. Clean-out openings shall be provided every 20'0" (6.10 m) in horizontal exhaust duct systems serving these hoods.

(j) Boiler rooms shall be provided with sufficient outdoor air to maintain combustion rates of equipment and to limit temperatures in working stations to 97° F. (36° C.) Effective Temperature (ET\*) as defined by ASHRAE Handbook of Fundamentals.

(k) See section 10.26A (26) for additional boiler room, food preparation center, and laundry ventilation requirements.

#### SMALL PRIMARY HEALTH CARE FACILITIES

##### 14.9. MECHANICAL REQUIREMENTS.

A. Prior to completion and acceptance of the facility, all mechanical systems shall be tested and operated to demonstrate to the owner that the installation and performance of these systems conform to the minimum requirements herein and/or the approved drawings and specifications.

B. An owner's manual shall be provided for all new equipment which shall include a set of manufacturers' operating and maintenance instructions and a complete parts list.

##### C. Heating and Ventilation.

(1) A minimum indoor winter design temperature of 75° F. (24° C.) shall be used for all patient occupied areas.

(2) Waiting, examination and treatment areas shall be furnished with ventilation air by natural or mechanical means. If a mechanical system is used, it shall be arranged to provide not less than 2 air changes per hour of outside air.

Register, December, 1981, No. 312  
 Building and heating, ventilating  
 and air conditioning code

Appendix A

(3) (a) Air handling duct systems shall meet the requirements of NFPA No. 90A.

(b) Ducts which penetrate construction intended for X-ray and other ray protection shall not impair the effectiveness of the protection.

(c) Laboratory hoods shall meet the following general requirements:

(I) Have an average face velocity of not less than 75 feet per minute (0.38 meters per second).

(II) Be connected to an exhaust system which is separate from the building exhaust system.

(III) Have an exhaust fan located at the discharge end of the system.

(IV) Have an exhaust duct system of noncombustible corrosion-resistant material as needed to meet the planned usage of the hood.

(d) Laboratory hoods shall meet the following special requirements:

(I) Each hood which processes infectious or radioactive materials shall have a minimum face velocity of 100 feet per minute. (0.15 meters per second), shall be connected to an independent exhaust system, shall have filters with a 99.97 percent efficiency (based on the DOP, dioctyl-phthalate test method) in the exhaust stream, and shall be designed and equipped to permit the safe removal, disposal, and replacement of contaminated filters.

(II) Duct systems serving hoods in which radioactive and strong oxidizing agents (e.g., perchloric acid) are used shall be constructed of stainless steel for a minimum distance of 10'0" (3.05 m) from the hood and shall be equipped with washdown facilities.

OUTPATIENT SURGICAL FACILITIES

15.13 MECHANICAL REQUIREMENTS.

A. General.

(1) In view of our national concern for energy conservation, mechanical systems will be subject to special review for overall efficiency and life cycle costing including operational. The intent of this paragraph is to recognize that maximum savings can be made through implementation of a multitude of inter-related procedures which would be too numerous (and basic) to list. In most instances, a well designed system can be energy efficient at minimal added cost and at the same time provide for better patient comfort. However, it must be emphasized that energy conservation cannot be used as an argument for lessening patient care or safety.

(2) Prior to completion and acceptance of the facility, all mechanical systems shall be tested, balanced, and operated to demonstrate to the owner or his representative that the installation and performance of these systems conform to the requirements of the plans and specifications.

(3) Upon completion of the contract, the owner shall be furnished with a complete set of manufacturers' operating, maintenance, and preventive maintenance instructions, and parts list with numbers and description for each piece of equipment. He shall also be provided with instruction in the operational use of systems and equipment as required.

B. Thermal and Acoustical Insulation.

(1) Insulation shall be provided for the following within the building:

(a) Boilers, smoke breeching and stacks.

(b) Steam supply and condensate return piping.

(c) Hot water piping above 120° F. (49° C.) and all hot water heaters, generators and converters.

(d) Chilled water, refrigerant, other process piping and equipment operating with fluid temperatures below ambient dew point.

(e) Water supply and drainage piping on which condensation may occur.

(f) Air ducts and casings with outside surface temperature below ambient dew point.

(g) Other piping, ducts, and equipment as necessary to maintain the efficiency of the systems.

(2) Insulation required above may be omitted from hot water and steam condensate piping not subject to contact by patients when the heat loss from such piping without insulation does not increase the energy requirements of the system.

(3) Insulation on cold surfaces shall include an exterior vapor barrier.

(4) Insulation, including finishes and adhesives on the exterior surfaces of ducts, pipes, and equipment shall have a flame spread rating of 50 or less and a smoke developed rating of 150 or less as determined by an independent testing laboratory in accordance with NFPA 255-1972 as required by NFPA 90A.

(5) Linings in air ducts and equipment shall meet the Erosion Test Method described in Underwriters' Laboratories, Inc., Publication No. 181. These linings, including coatings and adhesives, and insulation on exterior surfaces of pipes and ducts in building spaces used as air supply plenums, shall have a flame spread rating of 25 or less and a smoke developed rating of 50 or less as determined by an independent testing laboratory in accordance with NFPA 255-1972 as required by NFPA 90A.

(6) Duct linings shall not be used in systems supplying operating and recovery rooms unless terminal filters of at least 90 percent efficiency are installed downstream of linings.

#### C. Steam and Hot Water Systems.

(1) **BOILERS.** Boilers shall have the capacity, based upon the net ratings published by the Hydronics Institute, to supply the normal requirements of all systems and equipment.

(2) **VALVES.** Supply and return mains and risers of space heating and process steam systems shall be valved to isolate the various sections of each system. Each piece of equipment shall be valved at the supply and return ends except for vacuum condensate drains.

#### D. Air Conditioning, Heating, and Ventilating Systems.

##### (1) TEMPERATURES AND HUMIDITIES.

(A) THE DESIGNED CAPACITY OF THE SYSTEMS SHALL PROVIDE THE FOLLOWING TEMPERATURES AND HUMIDITIES IN THE AREAS NOTED:

Area Designation	Temperature		Relative Humidity (%)	
	°F.	°C.	Min.	Max.
Operating Rooms	68-76*	20-24*	50	60
Recovery Rooms	76	24	50	60

\*Variable Range Required

(b) For other areas occupied by patients, the indoor winter design temperature shall be 75° F. (24° C.). For all other occupied areas, the indoor winter design temperatures shall be 72° F. (22° C.).

(2) **VENTILATION SYSTEM DETAILS.** All air-supply and air-exhaust systems shall be mechanically operated. All fans serving exhaust systems shall be located at the discharge end of the system. The ventilation rates shown in table 16 shall be considered as minimum acceptable rates and shall not be construed as precluding the use of higher ventilation rates.

(a) In the interest of energy conservation, the applicant is encouraged to utilize recognized procedures such as variable air volume and load shedding systems in areas not listed in table 16 and where direct patient care is not affected such as administrative and public areas, general storage, etc. Consideration may be given to special design innovations in areas noted in table 16 provided that pressure relationship as an indication of direction of air flow and total number of air changes as listed are maintained. All such proposed design innovations are subject to review and approval by the funding agency.

(b) Outdoor intakes shall be located as far as practical but not less than 26'0" (7.62 m) from exhaust outlets of ventilating systems, combustion equipment stacks, medical-surgical vacuum systems, plumbing vents stacks, or from areas which may collect vehicular exhaust and other noxious fumes (plumbing and vacuum vents that terminate above the level of the top of the air intake may be located as close as 10'0" (3.05 m)). The bottom of outdoor air intakes serving central systems shall be located as high as practical but not less than 6'0" (1.83 m) above ground level, or if installed above the roof, 3'0" (.91 m) above the roof level.

Register, December, 1981, No. 312  
Building and heating, ventilating  
and air conditioning code

Table 16  
GENERAL PRESSURE RELATIONSHIPS AND VENTILATION  
OF CERTAIN OUTPATIENT SURGERY AREAS

AREA DESIGNATION	PRESSURE RELATIONSHIP TO ADJACENT AREAS	MINIMUM AIR <sup>1</sup> CHANGES OF OUTDOOR AIR PER HOUR SUPPLIED TO ROOM	MINIMUM TOTAL AIR CHANGES PER HOUR SUPPLIED TO ROOM	ALL AIR <sup>2</sup> EXHAUSTED DIRECTLY TO OUTDOORS	RECIRCULATED WITHIN ROOM UNITS
Operating Room (for recirc. air syst.) <sup>3</sup>	V	5	25	Optional	No <sup>2</sup>
Operating Room (for all outdoor air syst.) <sup>3,4</sup>	P	15	15	Yes	No
Examination and Treatment Room	V	2	6	Optional	Optional
Recovery Room (Post-anesthesia)	P	2	6	Optional	No <sup>2</sup>
Medication Room	P	2	4	Optional	Optional
Pharmacy	P	2	4	Optional	Optional
X-ray Room	E	2	6	Optional	Optional
Soiled Workroom or Soiled Holding	N	2	10	Yes	No
Clean Workroom or Clean Holding	P	2	4	Optional	Optional
Darkroom	N	2	10	Yes	No
Toilet Room	N	Optional	10	Yes	No
Bathroom	N	Optional	10	Yes	No
Janitors' Closet	N	Optional	10	Yes	No
Sterilizer Equipment Room	N	Optional	10	Yes	No
Linen and Trash Chute Rooms	N	Optional	10	Yes	No
Laboratory, General <sup>1</sup>	N	2	6	Optional	Optional
Soiled Linen Sorting and Storage	N	Optional	10	Yes	No
Clean Linen Storage	V	2	2	Optional	Optional
Anesthesia Storage <sup>3</sup>	V	Optional	8	Yes	No
Central Services					
Soiled or Decontamination Room	N	2	6	Yes	No
Clean Workroom	P	2	4	Optional	Optional
Equipment Storage	V	Optional	2	Optional	Optional

P = Positive      N = Negative      E = Equal      V = May Vary

<sup>1</sup>See sections 15.12.b (2) (j), k, & l) for additional requirements.

<sup>2</sup>Recirculating room units meeting the filtering requirement for sensitive areas in section

15.12.D (2) (f) may be used.

<sup>3</sup>See section 15.12.b (2) (a) for additional requirements.

<sup>4</sup>For maximum energy conservation, use of a recirculated filtered air system is preferred. An all outdoor air system may be used, where required by local codes, provided that appropriate heat recovery procedures are utilized for exhaust air.

<sup>5</sup>Heat recovery systems should be utilized where appropriate especially for those areas where all air is required to be exhausted to the outside.

<sup>6</sup>Requirements for outdoor air changes may be deleted or reduced and total air changes per hour supplied may be reduced to 25% of the figures listed when the affected room is unoccupied and unused provided that indicated pressure relationship is maintained. In addition, positive provisions such as an interconnect with room lights must be included to insure that the listed ventilation rates including outdoor air are automatically resumed upon reoccupancy of the space. This exception does not apply to certain areas such as toilets and storage which would be considered as "in use" even though "unoccupied".

General Note: The outdoor air quantities for central systems employing recirculation and serving more than a single area designation may be determined by summing the individual area air quality requirements rather than by providing the maximum listed ratio of outdoor air to total air. This does not apply to sensitive areas such as operating and delivery rooms, recovery rooms, nurseries, and intensive care rooms.

**Table 17**  
**FILTER EFFICIENCIES FOR CENTRAL VENTILATION AND AIR**  
**CONDITIONING SYSTEMS IN OUTPATIENT SURGERY FACILITIES**

AREA DESIGNATION	MINIMUM NUMBER OF FILTER BEDS	FILTER EFFICIENCIES Percent	
		<u>FILTER BED</u> NO. 1	<u>FILTER BED</u> NO. 2
Sensitive Areas*	2	25	90

\* Includes operating rooms and recovery rooms.

**Note:** Ratings shall be with tolerances of ARI Standard 680-74.

(c) The ventilation systems shall be designed and balanced to provide the pressure relationship as shown in table 16.

(d) All air supplied to operating rooms shall be delivered at or near the ceiling of the area served; all return air from the area shall be removed near floor level. At least 2 return air outlets shall be used in each operating room.

(e) Each space routinely used for the administering of inhalation anesthetizing agents shall be provided with a separate scavenging system for venting of waste anesthetizing gases. Pressure balance must be such that the gas collecting system does not interfere with required room pressure relationship or with breathing circuit that may affect patient safety. The intake shall be appropriately located in relation to the patient and the equipment and design so that gases are exhausted directly to the outside.

(NOTE: Potential harmful effects upon personnel subject to constant exposure to anesthetizing gases are generally recognized but acceptable levels of concentration are unknown at this time. In the absence of specific figures, any scavenging system should be designed to remove as much of the anesthetizing gas as possible. Maximum effectiveness of the scavenging system may also require careful attention to selection and maintenance of anesthetizing equipment used.)

(f) All central ventilation or air conditioning systems shall be equipped with filters having efficiencies no less than those specified in table 17. Where 2 filter beds are required, filter bed No. 1 shall be located upstream of the air conditioning equipment and filter bed No. 2 shall be downstream of the supply fan, any recirculating spray water systems, and water reservoir type humidifiers.

All filter efficiencies shall be average atmospheric dust spot efficiencies tested in accordance with ASHRAE Standard 52-76.

Filter frames shall be durable and carefully dimensioned and shall provide an airtight fit with the enclosing ductwork. All joints between filter segments and enclosing ductwork shall be gasketed or sealed to provide a positive seal against air leakage.

A manometer shall be installed across each filter bed serving sensitive areas or central air systems.

(g) Air handling duct systems shall meet the requirements of NFPA Standard 90A.

(h) Ducts which penetrate construction intended for X-ray or other ray protection shall not impair the effectiveness of the protection.

(i) Fire and smoke dampers shall be constructed, located, and installed in accordance with the requirements of NFPA Standard 90A-1975, except that all systems, regardless of size, which serve more than one smoke or fire zone, shall be equipped with smoke detectors to shut down fans automatically as delineated in paragraph 4-3.2 of that Standard. Access for maintenance shall be provided at all dampers.

Switching for restart of fans may be conveniently located for fire department use to assist in evacuation of smoke after the fire is controlled, provided that provisions are made to avoid possible damage to the system because of closed dampers.

Supply and exhaust ducts which pass through a smoke separation of required compartmentation and through which smoke can be transferred to another area shall be provided with dampers at the separation controlled to close automatically to prevent flow of air or smoke when the fan, which moves the air through the duct, stops. Dampers shall be equipped

Register, December, 1981, No. 312  
 Building and heating, ventilating  
 and air conditioning code

with remote control reset devices except that manual reopening will be permitted if dampers are conveniently located.

Return air ducts which pass through a smoke separation of required compartmentation shall be provided with a damper at the separation actuated by smoke or products of combustion (other than heat) detectors. These dampers shall be operated by detectors located to sense smoke in the return air ducts from the smoke zone. On high velocity systems, a time delay is required so that fan will be stopped prior to damper closing. Engineered smoke exhaust systems may be considered for approval as described by NFPA on a case-by-case basis.

(j) The ventilation systems for anesthesia storage rooms shall conform to the requirements of NFPA Standard 56A, including the gravity option. The mechanically operated air systems required of section 15.13.D (2) is optional in this room only.

(k) Boiler rooms shall be provided with sufficient outdoor air to maintain combustion rates of equipment and to limit temperatures in working stations to 97° F. (36° C.) Effective Temperature (ET\*) as defined by ASHRAE Handbook of Fundamentals.

(1) See section 15.9.A (17) for additional boiler room ventilation requirements.



APPENDIX B

The material contained in this appendix is for clarification purposes only. The information is for the benefit of fire department inspectors making inspections pursuant to s. 101.14 (2) (b), Stats. (See s. Ind 50.02 Special Note #2)

Rule Number	Topic of Rule	Subject of Investigation
<b>Ch. Ind 51 Definitions and Standards</b>		
51.047	Fire Rated Door Assemblies in Fire Rated Construction	1. Maintenance 2. Operation 3. Unobstructed
51.047 (6)	Door Closing Devices (Fire Doors)	1. Maintenance 2. Use of Fusible Link
51.07	Interior Finish	1. Proper Type and Correct Installation of Finishes Installed After January 1, 1982
51.14	Safety Glazing	1. Proper Type and Correct Installation
51.15 (2)	Exit Doors	1. Maintenance 2. Unobstructed
51.15 (3)	Exit Hardware	1. Proper Type 2. Signage 3. Security Locks Open During Occupied Periods
51.161	Handrails	1. Maintenance 2. Replacement, when Needed
51.162	Guardrails	1. Maintenance 2. Replacement, when Needed
51.165	Stairway Identification	1. Proper Posting 2. Proper Signage on Buildings Constructed After January 1, 1982
51.20	Fire Escapes	1. Maintenance
51.21	Standpipe & Hose Systems	1. Correct Installation 2. Maintenance
51.22	Fire Extinguishers	1. Proper Type 2. Location 3. Maintenance 4. Operational
51.23	Automatic Sprinklers	1. Water Supply 2. Obstruction of Sprinkler Heads 3. Location of Fire Department Connection 4. Accessibility of Fire Department Connection
51.24 (5)	Fire Alarm Systems	1. Operation & Testing 2. Location of Pull Stations
51.245	Smoke Detectors	1. Correct Installation 2. Maintenance of Detectors 3. Operational
		Register, December, 1981, No. 312 Building and heating, ventilating and air conditioning

Rule Number	Topic of Rule	Subject of Investigation
Ch. Ind 52—General Requirements		
52.01	Fire Prevention, Detection and Suppression (High Rise Construction)	1. Proper Installation 2. Maintenance 3. Operation and Testing
52.20	Electrical Work	1. Electrical Check List
52.21	Location and Maintenance of Exits	1. Maintenance
52.22	Repairs	1. Conformance
52.23	Cleanliness	1. Conformance
Ch. Ind 53—Structural Requirements		
53.63 (1) (a) - (c)	Firestops	1. Maintenance
Ch. Ind 54—Factory, Office, Mercantile		
54.02	Number and Location of Exits	1. Maintenance 2. Proper Exit Hardware
54.06	Exit Doors, Exit Lights	1. Maintenance of Illumination
54.07	Passageways	1. Maintain in Clear, Unobstructed Condition
54.11	Lighting	1. Maintenance of Illumination
54.14	Isolation of Hazards	1. Maintenance
54.145	Fire Extinguishers	1. For Buildings Constructed After January 1, 1982: A. Proper Type B. Location C. Maintenance D. Operational
54.15	Standpipes	1. Maintenance
54.16	Automatic Sprinklers	1. Water Supply 2. Obstruction of Sprinkler Heads
54.17	Fire Alarm	1. Maintenance 2. Location of Pull Stations
54.20	No Smoking Signs	1. Proper Posting
Ch. Ind 55—Theaters and Assembly Halls		
55.07	Number and Location of Exits	1. Maintenance of Illumination
55.08	Type of Exits	1. Maintenance 2. To be Clear and Unobstructed
55.09	Stairways	1. Maintenance 2. To be Clear and Unobstructed
55.10	Exit Doorways and Doors	1. See 51.15
55.11	Exit Lights	1. Maintenance of Illumination
55.12	Required Exit Width	1. To be Unobstructed
55.14	Width of Aisles	1. To be Unobstructed
55.15	Lobbies and Foyers	1. To be Clear and Unobstructed

Register, December, 1981, No. 312  
Building and heating, ventilating  
and air conditioning

<b>Rule Number</b>	<b>Topic of Rule</b>	<b>Subject of Investigation</b>
55.17	Obstructions	1. Maintenance
55.24	Automatic Smoke Outlets	1. Operation
55.29	Isolation of Hazards	1. Maintenance of Enclosures
55.33	Standpipes	1. Correct Installation 2. Maintenance
55.34	Fire Extinguishers	1. For Buildings Constructed After January 1, 1982: A. Proper Type B. Location C. Maintenance D. Operational
55.35	Automatic Sprinklers	1. Water Supply
55.43	Openings	1. Operational 2. Maintenance
55.45	Relief Outlets	1. Maintenance
55.50	Maintenance	1. Elimination of Fire Hazard
	Ch. Ind 56—Schools and Places of Instruction	
56.03	Smoke Detection	1. For Existing Buildings with Basements not Protected by Automatic Sprinklers or Smoke Detectors as of January 1, 1982, Automatic Smoke Detector System in Basement Corridors by January 1, 1983. A. Correct Installation B. Maintenance of Detectors
56.06	Exit	1. Maintenance
56.06 (6)	Exit Lights	1. Maintenance of Illumination
56.07	Required Exit Width	1. To be Unobstructed
56.09	Passageways	1. To be Unobstructed 2. Maintenance of Exit Doors
56.15	Isolation of Hazards	1. Maintenance of Enclosure
56.18	Fire Extinguishers	1. Proper Type 2. Location 3. Maintenance 4. Operational
56.19	Fire Alarms	1. Operation of System 2. Location of Pull Stations
56.20	Standpipes	1. Correct Installation 2. Maintenance
56.34	Exit Doors and Lights	1. Maintenance of Doors 2. To be Clear and Unobstructed
56.38	Fire Alarms	1. Operational 2. Testing 3. Location of Pull Stations
56.46	Fire Alarms	1. Operational 2. Testing 3. Location of Pull Stations

Register, December, 1981, No. 312  
Building and heating, ventilating  
and air conditioning

Rule Number	Topic of Rule	Subject of Investigation
Ch. Ind 57—Residential Occupancies		
57.01 (3)	Basement and Ground Floor Protection	1. Proper Installation 2. Maintenance
57.03	Number and Location of Exits	1. Maintenance 2. Proper Exit Hardware
57.05	Type of Exits	1. Maintenance 2. To be Clear and Unobstructed 3. Proper Illumination
57.09	Passageways	1. To Be Clear and Unobstructed 2. Maintenance of Exit Doors
57.14	Isolation of Hazards	1. Maintenance of Enclosure
57.15	Standpipes	1. Correction Installation 2. Maintenance
57.16	Smoke Detectors	1. For Existing Buildings Constructed Before May 23, 1978, Specified Smoke Detectors by January 1, 1983. A. Correct Installation B. Maintenance of Detectors  2. For Buildings Constructed After January 1, 1983: A. Correction Installation B. Maintenance of Detectors C. Interconnection of Corridor/Stairway Detectors to Required Manual Fire Alarm System D. Corridor/Stairway Smoke Detectors Provided with Emergency Power, if Required for the Building
57.17	Fire Alarms	1. Operation of Systems 2. Location of Pull Stations
57.18	Fire Extinguishers	1. For Buildings Constructed After January 1, 1982: A. Proper Type B. Location C. Maintenance D. Operational
Ch. Ind 58—Health Care Facilities		
58.04-58.05	Number, Type and Location of Exits	1. Maintenance 2. Proper Exit Hardware
58.06	Stairs	1. Maintenance 2. To Be Clear and Unobstructed 3. Proper Illumination.
58.18	Marking of Means of Egress	1. Correct Signage 2. Proper Illumination
58.21-58.23	Protection of Openings	1. Maintenance
58.24	Isolation of Hazards	1. Maintenance of Enclosure and Required Automatic Sprinkler System
58.25	Rubbish Chutes and Laundry Chutes	1. Protection of Enclosure 2. Sprinkler System Maintenance

Register, December, 1981, No. 312  
Building and heating, ventilating  
and air conditioning

Rule Number	Topic of Rule	Subject of Investigation
58.26	Interior Finish	1. Proper Material and Installation
58.27	Detection, Alarm and Communication Systems	1. Operational 2. Testing 3. Location of Pull Stations 4. Correct Installation 5. Maintenance
58.28	Standpipes	1. Correct Installation 2. Maintenance
58.29	Automatic Sprinkler and Other Suppression Systems	1. Water Supply 2. Obstruction of Sprinkler Heads 3. Location and Accessibility of Fire Department Connection
58.30-58.31	Smoke Barriers, Corridor Walls	1. Correct Installation 2. Maintenance
Ch. Ind 58—Places of Detention		
58.48-58.49	Number, Type and Location of Exits	1. Maintenance 2. Proper Exit Hardware
58.50-58.51	Stairways and Smokeproof Towers	1. Maintenance 2. To Be Clear and Unobstructed 3. Proper Illumination
58.58	Marking of Means of Egress	1. Correct Signage 2. Proper Illumination
58.59	Door Locks	1. Correct Type and Installation 2. Maintenance
58.60-58.61	Protection of Openings	1. Maintenance
58.62	Isolation of Hazards	1. Maintenance of Enclosure
58.63	Standpipes	1. Correct Installation 2. Maintenance
58.64	Fire Alarms	1. Operation of System 2. Location of Pull Stations
58.65	Automatic Smoke Detection Systems	1. Correct Installation 2. Maintenance of Detectors
58.66	Interior Finishes	1. Proper Materials and Installation
58.67	Smoke Barrier	1. Correct Installation 2. Maintenance
Ch. Ind 59—Hazardous Occupancies		
59.13	Type of Exits	1. Maintenance 2. Proper Exit Hardware
59.14	Number and Type of Exits	1. Maintenance 2. To Be Clear and Unobstructed
59.17	Enclosure of Stairways and Shafts	1. Maintenance of Enclosures
59.19	Illumination Levels	1. Proper Illumination
59.21	Isolation of Hazards	1. Maintenance of Enclosures

Register, December, 1981, No. 312  
Building and heating, ventilating  
and air conditioning

Rule Number	Topic of Rule	Subject of Investigation
59.23	Fire Protection	1. Operation of System 2. Proper Type of Extinguisher 3. Location of Extinguisher 4. Extinguisher Operational 5. Water Supply 6. Obstruction of Sprinkler Heads 7. Location and Accessibility of Fire Department Connection 8. Maintenance of Systems
59.24	Fire Alarms	1. Operation and Testing 2. Location of Pull Stations
Ch. Ind 60—Child Day Care Facilities		
60.12	Doors	1. Joint Inspection Made
60.14	Access to Attic and Roof	1. Accessible Scuttle Opening
60.16	Electrical Work	1. Electrical Check List
60.19	Operating Features	1. Owner Responsibility
60.21	Exiting	1. Joint Inspection Made
60.22	Passageways	1. To be Cleared and Unobstructed 2. Maintenance
60.25	Hazardous Areas	1. Joint Inspection Made
60.31	Exiting	1. Joint Inspection Made
60.32	Required Exit Width	1. Width to be Unobstructed
60.33	Passageways	1. Joint Inspection Made
60.34	Stair and Shaft Enclosure	1. Joint Inspection Made
60.35	Fire Extinguisher	1. Proper Type 2. Location 3. Maintenance 4. Operational
60.36	Fire Alarm System	1. Operation and Testing 2. Location of Pull Station
60.37	Hazardous Areas	1. Joint Inspection Made
60.38	Exit and Emergency Lighting	1. Joint Inspection Made
Ch. Ind 61—Community-Based Residential Facilities		
61.10 (1) (h)	Construction, Building and Site	1. Maintenance
61.10 (3)	Smoke Separation	1. Maintenance
61.12	Exiting and Doors	1. To be Clear and Unobstructed 2. Maintenance
61.14	Smoke Detection	1. Correct Installation 2. Maintenance of Detectors
61.18 (4)	Ramp Requirements	1. Maintenance
61.24	Heating and Ventilating	1. Maintenance
61.25	Electrical	1. Electrical Check List

Rule Number	Topic of Rule	Subject of Investigation
<b>Ch. Ind 62-Subch. I—Open Parking Structures</b>		
62.26	Number, Location and Type of Pedestrian Exits	1. Maintenance
62.29	Illumination and Exit Lights	1. Maintenance of Illumination and Exit Lights
62.30	Fire Protection	1. Correct Installation of Standpipes
62.32	Isolation of Hazards	1. Maintenance
<b>Ch. Ind 62-Subch. III—Tents</b>		
62.46	Fire Hazards	1. Elimination of Fire Hazard
62.47	Exits	1. Maintenance
62.49	Electrical Installation	1. Proper Installation
62.50	Fire Extinguishing Equipment	1. Proper Type 2. Location 3. Maintenance 4. Operational
62.51	Illumination, Exit Lights and Signs	1. Maintenance of Illumination
<b>Ch. Ind 62-Subch. V—Assembly Seating Facilities</b>		
62.72	Inspection and Maintenance	1. Proper Maintenance 2. Conformance With Rules
62.75	Means of Egress	1. Maintenance 2. To Be Clear and Unobstructed
62.78	Isolation of Hazards	1. Maintenance of Enclosure
62.80	Illumination and Emergency Lighting	1. Proper Illumination
62.81	Fire Prevention	1. Maintenance
<b>Ch. Ind 64—HVAC</b>		
64.08	Exhaust Ventilation System	1. Maintenance
64.09	Combustion Air Intakes	1. Maintenance
64.16	Air Cleansing Devices	1. Maintenance
64.19	Location of Outside Air Intakes and Exhausts for Mechanical Ventilating Systems	1. Maintenance
64.21	Location of Equipment	1. Proper Equipment 2. Maintenance
64.22 (7)	Fireplaces and Fireplace Stoves	1. Proper Installation 2. Maintenance 3. Operation and Testing
64.23 (5) (a) and (b)	Piping	1. Installation 2. Maintenance
64.42	Fire Dampers and Fire Curtains	1. Maintenance

Register, December, 1981, No. 312  
Building and heating, ventilating  
and air conditioning

<b>Rule Number</b>	<b>Topic of Rule</b>	<b>Subject of Investigation</b>
64.46	Masonry Chimneys	1. Maintenance
64.47	Metal Smokestacks	1. Maintenance
64.48	Factory-Built Chimneys and Gas Vents	1. Maintenance
64.49	Gas Vent	1. Maintenance
64.51 (4)	Fire Protection	1. Correct Equipment 2. Proper Installation 3. Proper Clearances and Protection
64.63 (2)	Garages	1. Maintenance
64.67 (5) (e), (f) and (g)	Kitchens	1. Maintenance

See s. Ind 50.02—Special Note #2



**INDEX**

See also first page of each chapter for listing of section headings.

**Note:** An asterisk (\*) following a subject reference indicates further requirements will be found in the "occupancy chapters" of the code—chapters Ind 54 through 62.

**A**

	<u>Ind Section No(s).</u>
ACADEMIES.....	56.001
ACCESS	
Access or accessible, for physically disabled .....	52.04
To panels, for fire department.....	52.02
To roofs .....	51.02
ACCESSIBLE CONSTRUCTION, Requirements for.....	52.04
ACCESSORY ROOM, Definition of.....	51.01
ACOUSTICAL MATERIAL.....	51.03
ADDITIONS, TO EXISTING BUILDINGS .....	50.03, 50.07, 52.04
ADJOINING BUILDINGS, Doors and windows.....	51.03
ADJOINING PROPERTY, Protection of .....	53.26
ADMINISTRATION AND ENFORCEMENT	
Additions.....	50.03, 50.07, 52.04
Alterations .....	50.03, 50.07, 50.12
Appeals.....	50.24
Application of code.....	50.03
Approval by certified city inspector.....	50.22
Approval of materials, equipment and devices.....	50.19
Approval of plans and specifications .....	50.12, 63.01, 64.02
Approval, revocation of.....	50.16
Buildings exempt from code requirements .....	50.04
Certificate of occupancy, local requirement.....	50.06
Change of use .....	50.03, 52.04, 63.001
Changes to plans and specifications.....	50.09, 63.001
Design .....	50.07
Design Responsibilities .....	50.12
Enforcement .....	50.23
Evidence of plan approval.....	50.15
Existing buildings (also refer to chapters Ind 160-164) .....	50.05
Expiration of plan approval.....	50.17
Fees (also refer to chapter Ind 69) .....	50.20
First class city examination and approval.....	50.21
Footing and foundation approval .....	50.13
Local regulations.....	50.06
Penalties.....	50.26
Permit to start construction.....	50.14
Petition for modification .....	50.25

## Index

Plans prepared outside Wisconsin.....	50.08
Right of entry on premises (refer to chapter 101, Wis. Stats.)	
Scope of code (See also chapters Ind 51-64) .....	50.02
Tests and test reports .....	50.19, 51.044, 64.20
<b>AGGREGATES</b>	
Concrete .....	53.40, 53.42
Masonry mortar .....	53.312
Moisture content.....	53.312
<b>AGRICULTURAL BUILDINGS, farm use exempt.....</b>	<b>50.04</b>
<b>AIR CONDITIONING</b> .....	<b>64.01</b>
Definition of .....	51.01, 64.12
<b>AIRCRAFT HANGARS</b> .....	<b>59.20, 59.23</b>
<b>AIR DUCTS</b> .....	<b>64.31, 64.45</b>
<b>AIR INTAKES</b>	
Combustion equipment (solid and liquid fuels) .....	64.09
Fresh air .....	64.19
Projection booths, indoor.....	55.44
<b>AIRPLANE HANGARS</b> .....	<b>59.20, 59.23</b>
<b>AISLES*</b>	
<b>ALARM SYSTEMS</b> .....	<b>51.24, 51.245</b>
<b>ALLEY, Definition of</b> .....	<b>51.01</b>
<b>ALLEYS, Location and maintenance of</b> .....	<b>52.21</b>
<b>ALLOWABLE AREAS AND HEIGHT OF BUILDINGS*</b> .....	<b>51.02, 51.03</b>
<b>ALLOWABLE STRESSES</b> .....	<b>53.14, 53.322, 53.323</b>
<b>ALTERATIONS</b> .....	<b>50.03, 50.07, 50.12, 52.04</b>
<b>ALUMINUM CONSTRUCTION</b> .....	<b>53.54</b>
<b>AMUSEMENT PARK</b>	
Amusement structures (Refer to chapter Ind 47)	
<b>ANCHORAGE, ANCHORS</b>	
Bolts.....	53.34
Concrete slabs on masonry (restrained) .....	53.322
Masonry, general.....	53.316, 53.322, 53.323, 53.34
Masonry, veneer.....	53.322, 53.36
Steel floor joists .....	53.52
Timber fasteners.....	53.322, 53.61, 53.63
Uplift and suction forces on buildings, structures, roofs.....	53.12
Walls and partitions, intersecting .....	53.63
Wood fasteners.....	53.61
Wood floor framing to masonry.....	53.322, 53.323
Wood floor joists or beams on masonry.....	53.322, 53.323
Wood framing around openings.....	53.63
Wood headers.....	53.63
Wood joist anchors .....	53.63
Wood nailing schedule .....	53.63
Wood partitions .....	53.63
Wood sill anchors.....	53.63
Wood trusses .....	53.12, 53.62

ANTENNA, RECEIVING, Television and Radio..... 62.35-62.41  
 APARTMENT BUILDINGS, HOTELS, MOTELS.....57.001  
 APARTMENTS .....57.001  
 APPEALS..... 50.24  
 APPLICATION FOR PERMIT..... 50.13  
 APPROVED, Definition of .....51.01  
 ARCHITECT, Services of, required ..... 50.07, 50.08, 50.10, 50.12  
 AREA (GROSS) and (NET), definitions of .....51.01  
 AREAS, ALLOWABLE  
     Allowable areas\*  
         Attic areas .....51.02  
         Existing buildings .....50.03  
         Increase in areas allowed when sprinklered ..... 54.01, 57.01, 59.12  
         Unlimited areas.....54.01  
 AREAWAY, Definition of.....51.01  
 ARENA, HORSE.....54.001 or 55.01  
 ARTIFICIAL STONE, Bonding .....53.316  
 ASPHALT, Roof coverings ..... 51.03-A, 51.05  
 ASSEMBLY HALLS  
     Net capacity 100 persons or less.....54.001  
     Net capacity more than 100 persons.....55.01  
 ASSEMBLY SEATING FACILITIES..... 62.70-62.81  
 ATTIC  
     Access ..... 51.02, 57.19  
     Compartmentalization .....51.02  
     Definition of .....51.01  
 AUDITORIUMS (see ASSEMBLY HALLS)  
 AUTOMATIC FIRE SPRINKLER SYSTEM,  
     Definition of .....51.01  
 AUTOMATIC SPRINKLERS (see SPRINKLERS AND STAND-  
 PIPES)

**B**

BALCONY (EXTERIOR) and (INTERIOR), Definitions of.....51.01  
     Exterior balcony, as exit ..... 54.03, 57.12  
     Fire escapes .....51.20  
 BARRIER-FREE DESIGN .....52.04  
 BARS  
     Concrete, reinforcing ..... 53.316, 53.40  
     Panic.....51.15  
 BASEMENT, Definition of.....51.01  
 BASEMENT ROOMS\*  
 BATHROOM (see TOILETS)  
 BEAMS (also see GIRDERS)  
     Concrete design.....53.40  
     Fire cuts .....53.63

## Index

Fire protective and fire-resistive requirements ..	51.03, 51.043, 51.045
Plywood beams.....	53.61
Reinforced concrete.....	53.40
Reinforced masonry.....	53.323
Steel.....	53.50
Structural, glue laminated.....	53.61
Timber, heavy .....	53.61
Wood .....	53.61
<b>BEARING</b>	
For wood beams and girders .....	53.34, 53.63
For wood columns.....	53.60
<b>BEARING, SOIL CAPACITY.....</b>	53.21
<b>BEARING WALL (see MASONRY, WOOD CONSTRUCTION)</b>	
Definition of .....	51.01
<b>BLEACHERS, Temporary seats.....</b>	62.70-62.81
<b>BLOCKS, CONCRETE MASONRY UNITS .....</b>	53.311
<b>BOILERS .....</b>	64.22
<b>BOLTS (see ANCHORAGE AND ANCHORS)</b>	
<b>BOND, MASONRY</b>	
Masonry, hollow units.....	53.322
Masonry, solid units .....	53.322
Mortar .....	53.312
Reinforcement.....	53.316, 53.322
Veneered walls .....	53.36
<b>BOWLING ALLEYS.....</b>	54.001 or 55.01
<b>BRACING</b>	
Exterior stud walls.....	53.63
Masonry walls, lateral .....	53.322
Smokestacks .....	64.47
<b>BRICK-CLAY, CONCRETE, ETC. (see MASONRY CONSTRUCTION)</b>	
<b>BRIDGING</b>	
Joists, steel.....	53.50, 53.52
Joists, wood.....	53.63
<b>BUILDING</b>	
Allowable areas and heights* .....	51.02, 51.03
Change of use .....	50.03, 52.04, 63.001
Changes to building.....	50.03, 50.07
Classified by use or occupancy*	
Definition .....	51.01
Existing .....	50.05
Height, definition of.....	51.01
Locations.....	51.02, 51.03, 62.22
Maintenance .....	52.22, 52.64, 55.50, 61.21
New.....	50.03, 50.07
Pole.....	51.03
Temporary .....	50.04

**BUILDING CODE**

Administration (see ADMINISTRATION AND ENFORCEMENT)  
 Scope\* .....50.02

**BUILDING OFFICIAL OR APPROVING OFFICIAL (referred to in this code as the department or as the department of industry, labor and human relations [superceding the industrial commission])**

Approve alternate construction or materials .....50.19  
 Classifies buildings .....51.03  
 Enter premises (refer to ch. 101, Stats.)  
 Inspection (also see ch. 101, Wis. Stats) .....50.18  
 Order occupancy of building discontinued.....50.06  
 Record of approvals.....50.15  
 Reports required ..... 50.07, 53.21  
 Require plans and calculations by Wis. registered architect, engineer or designer ..... 50.07, 50.08, 50.12, 64.02  
 Reviews plans .....50.12

**BUILDING OFFICIALS AUTHORIZATION REQUIRED**

Plan changes.....50.09  
 Structural alterations .....50.03  
 Use or occupancy changes .....50.03

**BUILDING PLAN APPROVAL.....50.12**

**BUTTRESS, Definition of.....51.01**

**C**

**CAISSONS .....53.24**

**CALCULATIONS REQUIRED ..... 50.12, 51.046**

**CANOPIES**

Service stations .....59.11

**CAST STONE .....53.311**

**CAVITY WALL, Definition of .....51.01**

**CEILING PROTECTION, Definition of.....51.01**

**CEILINGS..... 51.03, 51.045**

**CELLAR (see BASEMENT)**

**CEMENT (See PORTLAND CEMENT)**

**CERTIFICATE OF OCCUPANCY.....50.06**

**CERTIFIED CITIES, plans approved by.....50.22**

**CHANGE OF OCCUPANCY (Change of use) ..... 50.03, 52.04, 63.001**

**CHIMNEYS..... 64.45, 64.46, 64.48, 64.50**

**CHURCHES (see ASSEMBLY HALLS)**

**CIRCULATION, INTERIOR.....52.04**

**CLASSIFICATION OF BUILDINGS**

Construction classification .....51.03

Occupancy classifications (see OCCUPANCY CHAPTERS)

**CLASSROOMS**

Mobile training units.....56.40

Relocatable .....56.30

## Index

CLEANLINESS .....	52.23
CLEARANCE LIMITATIONS.....	51.164, 62.25, 64.51
CLOSING DEVICE (FIRE DOOR), Definition of.....	51.01
CLUBS.....	54.001 or 55.01
CODE, SCOPE* .....	50.02
COLLEGES AND UNIVERSITIES .....	56.001
COLUMNS	
Fire protection requirements .....	51.02, 51.03, 51.045
Footings supporting.....	53.11
Heavy timber.....	51.03
Masonry .....	53.322
Reinforced concrete.....	53.40
Structural steel.....	53.50
Wood .....	53.61, 53.63
COMBUSTIBLE	
Clearance to.....	64.51
Construction, Definition of.....	51.01
Material, Definition of.....	51.01
Material, Storage of.....	60.19
COMBUSTION AIR.....	64.09
COMMUNITY-BASED RESIDENTIAL FACILITIES (CBRF) .....	61.001
COMPLIANCE.....	50.10
COMPOSITE WALLS .....	53.322
COMPOSITION ROOFING.....	51.05
CONCRETE.....	53.40-53.42
Types of .....	51.045
CONCRETE BLOCKS.....	53.311
CONNECTORS, CHIMNEY & VENTS.....	64.50
CONSERVATION OF ENERGY .....	63.001
CONSTRUCTION	
Aluminum .....	53.54
Classes of.....	51.03
Concrete .....	53.40
Definition of .....	51.01
Masonry .....	51.03
Stage separation.....	55.21
Steel.....	53.50
Temporary .....	50.04
Types of .....	51.03
Wood frame .....	51.03
Wood framing.....	53.60
CONVALESCENT HOMES .....	57.001
CONVENTS .....	57.001
CORBELING MASONRY.....	53.34
CORRECTIONAL FACILITIES .....	58.40
CORRIDOR, Definition of .....	51.01
CORRIDORS, AS REQUIRED EXITS.....	51.03

Definition of .....51.01  
 COURT WALLS, REQUIRED FIRE-RESISTIVE .....51.03  
 CURB, CUT FOR BARRIER-FREE ACCESS .....52.04  
 CURTAIN, PROSCENIUM .....55.23  
 CURTAIN WALL, Definition of .....51.01

**D**

DAMPERS AND SHUTTERS, FIRE .....64.42  
 DANCE HALLS .....54.001 or 55.01  
 DAY CARE CENTERS .....60.001  
 DEAD LOADS .....53.10  
 DECAY PREVENTION .....53.63  
 DECORATIVE FEATURES  
     Fire protective requirements .....51.02  
     Projections .....51.03  
     Wood and other combustibles .....51.02

**DEFINITIONS**

Certain words and topics .....51.01  
 Occupancies (see OCCUPANCY CHAPTERS)  
 Types of construction .....51.03  
 DEPARTMENT, Definition of .....51.01  
 DESIGN AND SUPERVISION OF CONSTRUCTION ..... 50.07, 50.10  
 DETECTORS (see smoke detection)  
 DIAPHRAGMS, PLYWOOD .....53.61  
 DISTANCE BETWEEN BUILDINGS .....51.03  
 DIVISION WALL, Definition of .....51.01  
 DOORS AND DOOR ASSEMBLIES, RATED .....51.047  
     Fire-resistive, when required .....51.03  
 DORMITORIES .....57.001  
 DRAFT STOPS .....53.63  
 DRAWINGS (see ADMINISTRATION AND ENFORCEMENT)  
 DRESSING ROOMS, STAGE .....55.28  
 DRINKING FOUNTAINS\* ..... 52.04, 52.60  
 DRY CLEANING (refer to chapter Ind 7)  
 DUCT, Definition of .....51.01  
 DUCT FURNACE, Definition of .....51.01  
 DUCTS ..... 64.31-64.40  
 DUMB WAITERS (refer to chapter Ind 4)  
 DWELLINGS  
     Apartments .....57.001  
     One and 2-family units exempt .....50.04  
     (also refer to Uniform Dwelling Code)

## Index

## E

EARTH PRESSURE.....	53.21, 53.24, 53.28
ECCENTRIC LOADS .....	53.11
ELECTRIC WELDING .....	53.53
ELECTRICAL WORK (see also Wis. Electrical Code) .....	52.20, 61.25
ELEVATORS (refer to chapter Ind 4)	
ELEVATOR SHAFTS (see VERTICAL OPENINGS)	
ENCLOSURE OF VERTICAL OPENINGS (see STAIRS AND STAIRWAYS and TYPES OF CONSTRUCTION)	
ENERGY CONSERVATION	
DESIGN CONDITIONS	
Design criteria .....	63.12
General requirements.....	63.11
EQUIPMENT AND SYSTEMS	
Controls.....	63.21
Cooling with outdoor air .....	63.23
Equipment efficiencies.....	63.20
Insulation .....	63.22
Maintenance.....	63.24
ILLUMINATION AND ELECTRICAL SYSTEMS	
Controls.....	63.42
Distribution .....	63.40
Lighting .....	63.41
NONDEPLETABLE ENERGY SOURCES	
Documentation.....	63.51
Solar, wind, geothermal and others.....	63.50
SCOPE AND PURPOSE	
General.....	63.001
Plans and specifications.....	63.01
Purpose.....	63.002
SYSTEMS ANALYSIS DESIGN	
Annual energy consumption.....	63.60
Documentation.....	63.62
Simulation.....	63.61
WATER HEATING	
Conservation of hot water.....	63.32
Insulation.....	63.33
Purpose.....	63.30
Water heaters, storage tanks and boilers.....	63.31
ENERGY EFFICIENCY RATIOS.....	63.20
ENGINEER	
Design and supervision required .....	50.07, 50.10
Name required on plans.....	50.12
EQUIPMENT, Definition of .....	51.01
EXCAVATIONS .....	53.20-53.28
(also refer to chapter Ind 1070, Safety & Health Code)	



<b>EXHAUST VENTILATION SYSTEMS</b> .....	64.08
Definition of .....	51.01
<b>EXHIBITION BUILDINGS</b> .....	54.001
<b>EXISTING, Definition of</b> .....	51.01
<b>EXISTING BUILDINGS</b>	
Additions, alterations, repairs.....	50.03, 50.07
Application of code.....	50.03
Barrier-free environment.....	52.04
General orders on (refer to chapters Ind 160-164)	
<b>EXIT ACCESS</b> .....	51.01, 51.167
<b>EXIT COURT, Definition of</b> .....	51.01
<b>EXIT DISCHARGE GRADE, Definition of</b> .....	51.01
<b>EXIT LIGHTS*</b> .....	51.15
<b>EXIT LOCKS</b> .....	51.15, 58.58
<b>EXIT TRIANGLE</b> .....	54.02
<b>EXIT, VERTICAL, Definition of</b> .....	51.01
<b>EXITS (see MEANS OF EGRESS)</b>	
<b>EXPLOSIVES, Storage of (refer to chapter Ind 5)</b>	
<b>EXPOSED EXTERIOR STRUCTURAL COLUMNS AND FRAMING</b> .....	51.02, 51.03
<b>EXTERIOR OPENINGS</b>	
Doors (see DOORS AND DOOR ASSEMBLIES)	
Ducts.....	64.19
Exits.....	51.15, 51.20
Fire protection.....	51.047, 51.048, 51.049
Framing, wood.....	51.03
Horizontal exits.....	51.19
Intakes.....	64.19
Shutters.....	51.03
Vents.....	64.19, 64.39, 64.40
Windows.....	52.02
<b>EXTERIOR OPENINGS, PROTECTION REQUIRED</b>	
Because of location on property .....	51.03, 62.22
Because of type of construction.....	51.03
<b>EXTERIOR STAIRWAYS</b> .....	51.16, 51.20, 54.03
<b>EXTERIOR WALL</b>	
Construction .....	51.03
Definition of .....	51.01

## F

<b>FACTORIES</b> .....	54.001
<b>FALLOUT SHELTER</b> .....	50.07
<b>FAMILY, Definition of</b> .....	51.01
<b>FARM BUILDINGS, exempt</b> .....	50.04
<b>FEE SCHEDULE (refer to chapter Ind 69)</b>	
<b>FENCES (refer to chapter Ind 35)</b>	

## Index

FILLING STATIONS .....	59.01
FILM, MOTION PICTURE.....	55.39
FINES (refer to chapter 101, Stats.) .....	50.26
FINISHES (see "Interior Finishes")	
<b>FIRE</b>	
Alarms .....	51.24, 54,17, 58.27, 58.63, 59.24
Dampers.....	51.049, 64.42
Detectors.....	51.01, 56.03, 57.16, 61.14
Doors .....	51.047
Escapes.....	51.20
Exits*	
Extinguishers, portable.....	51.22, 54.145, 55.34, 56.18, 57.18, 58.28 59.23, 61.20, 62.50
Protection of misc. heating devices*	
Protection requirements .....	51.02, 51.03
Ratings of material and assemblies.....	51.04
Sprinklers.....	51.23
Standpipes .....	51.21, 58.28, 58.62, 59.23, 62.30
Stopping.....	53.63
Walls.....	51.02
FIRE DISTRICTS, Establishment of .....	50.06
FIRE DOOR, Definition of .....	51.01
FIRE DOOR ASSEMBLY, Definition of.....	51.01
FIRE DOOR CLOSING DEVICE, Definition of.....	51.01
FIRE EXTINGUISHING SYSTEMS (see SPRINKLERS and STANDPIPES)	
FIRE PREVENTION, DETECTION AND SUPPRESSION .....	52.01
FIRE RESISTANCE AND FIRE RESISTIVE MATERIAL, Definition of.....	51.01
FIRE RESISTANCE RATINGS	
Assemblies .....	51.045
Construction.....	51.03
Materials.....	51.045
Separation of classes of construction .....	51.02
Separation of occupancies* .....	51.08
Standards and references .....	51.04
FIRE RESISTIVE	
Classification, definition of.....	51.01
Protection, definition of.....	51.01
Protection, directly applied, definition of .....	51.01
Rating, definition of .....	51.01
Standards.....	51.04
FIRE RETARDANT	
Roof coverings, definition of .....	51.01
Treated wood, definition of.....	51.01
FIRE WINDOW ASSEMBLY, Definition of.....	51.01
FIRE ZONES, local requirement.....	50.06
FIREPLACES AND FIREPLACE STOVES.....	64.22

**FIRESTOPPING**

Between wood sleepers.....	51.03
For wood frame construction .....	53.63

<b>FIRST FLOOR</b> , Definition of.....	51.01
---	-------

<b>FLAMEPROOFING REQUIRED</b> .....	55.19, 62.45
-------------------------------------	--------------

<b>FLAME-SPREAD CLASSIFICATION</b> , Definition of.....	51.01
---	-------

<b>FLOODPLAIN, CONSTRUCTION ON</b> .....	50.07
--	-------

**FLOOR**

Area, definition of.....	51.01
--------------------------	-------

Anchorage (see ANCHORAGE, ANCHORS)

Definition of .....	51.01
---------------------	-------

Drainage.....	52.60
---------------	-------

Finish.....	52.57
-------------	-------

Fire resistance .....	51.03
-----------------------	-------

Level, definition of .....	51.01
----------------------------	-------

Loads .....	53.10, 53.11, 53.13
-------------	---------------------

Mezzanine, definition of .....	51.01
--------------------------------	-------

Pits, in garage.....	59.11
----------------------	-------

Plenum systems .....	64.41
----------------------	-------

Plywood.....	53.61
--------------	-------

Posting loads .....	54.17
---------------------	-------

Protection for stoves, water heaters.....	64.51
---	-------

Trap door, stage.....	55.22
-----------------------	-------

<b>FLUES</b> .....	64.46
--------------------	-------

<b>FOAM PLASTICS</b> .....	51.06
----------------------------	-------

<b>FOOTING</b> (also see FOUNDATIONS) .....	53.20
---	-------

<b>FORMS, CONCRETE</b> .....	53.40
------------------------------	-------

**FOUNDATIONS**

Basement wall loads.....	53.11
--------------------------	-------

Caissons.....	53.24
---------------	-------

Concrete, plain and reinforced.....	53.40
-------------------------------------	-------

Design.....	53.11
-------------	-------

Frost penetration.....	53.23
------------------------	-------

Masonry .....	53.322
---------------	--------

Permit for .....	50.13, 50.14
------------------	--------------

Piers.....	53.322
------------	--------

Piles.....	53.24
------------	-------

Pole.....	53.28
-----------	-------

Protection of adjoining property .....	53.26
--	-------

Settlement .....	53.25
------------------	-------

Soil bearing.....	53.21
-------------------	-------

Walls.....	51.02
------------	-------

Wood and timber, treated .....	51.02, 53.61, 53.64
--------------------------------	---------------------

<b>FOYER</b> , Definition of.....	51.01
-----------------------------------	-------

**FRAMING**

At chimneys.....	53.63, 64.46, 64.49
------------------	---------------------

Floor .....	51.02, 51.03
-------------	--------------

Steel.....	53.50, 53.52
------------	--------------

Vertical.....	51.02, 51.03
---------------	--------------

Wood .....	53.61-53.63
------------	-------------

## Index

<b>FREEZING</b>	
Concrete .....	53.40
Fixtures .....	52.61
Foundations .....	53.23
Masonry .....	53.33
<b>FRONT YARD, Definition of</b> .....	51.01
<b>FROST, DEPTH OF FOUNDATION FOR</b> .....	53.23
<b>FUEL CONTRIBUTED CLASSIFICATION (FCC),</b>	
Definition of .....	51.01
<b>FUNERAL HOMES</b> .....	54.001 or 55.01
<b>FURNACE</b>	
Definition of .....	51.01
Duct, definition of .....	51.01
Requirements .....	64.21, 64.22
<b>FURRING</b> .....	51.03
<b>FUSIBLE LINKS REQUIRED</b>	
For fire doors .....	54.02
For horizontal exits .....	51.19
For motion picture machine booths .....	55.43, 55.44
For stage smoke outlets .....	55.24
<b>G</b>	
<b>GALLERY—GALLERIES</b> .....	56.001
<b>GALVANIZED</b>	
Ducts .....	64.34
Roofing .....	51.05
Siding .....	51.03
<b>GARAGES</b> .....	59.10
Repair .....	59.10
Storage .....	59.10
<b>GLASS</b>	
Block assemblies .....	51.048
Labeling and identity .....	51.048
Maximum areas .....	51.03, 51.048
Wired .....	51.048
<b>GLAZING, SAFETY</b> .....	51.14
<b>GRADE</b>	
At building, definition of .....	51.01
Exit discharge grade, definition of .....	51.01
Marked lumber .....	53.61
Marked plywood .....	53.61
<b>GRAIN ELEVATORS, combined with place of employment</b> .....	54.001
<b>GRANDSTANDS</b> .....	62.70-62.81
<b>GRAVITY EXHAUST VENTILATION, Definition of</b> .....	51.01
<b>GREENHOUSE</b>	
As place of employment .....	54.001
Retail sales .....	54.001
Special requirements .....	53.11
<b>GROSS AREA, Definition of</b> .....	51.01

GROUND FLOOR, Definition of.....	51.01
<b>GROUP OCCUPANCY</b>	
Assembly .....	54.001 or 55.01
Business .....	54.001
Child day care .....	60.001
Community-based residential facilities .....	61.001
Hazardous .....	59.001
Health care .....	58.001
Industrial .....	54.001
Mercantile.....	54.001
Places of Detention.....	58.40
Residential.....	57.001
Schools .....	56.001
Specialty.....	62.001
Storage .....	54.001
Theaters .....	55.001
GROUT MASONRY.....	53.313, 53.321
GUARD TOWERS.....	58.67
GUARDRAILS .....	51.162
Grandstands .....	62.77
Parking structures .....	62.28
GYMNASIUMS.....	56.001
<b>GYP SUM</b>	
Concrete .....	53.41
Fire resistance ratings.....	51.045
Reinforced.....	53.41
Wallboard .....	51.045
<b>H</b>	
<b>HABITABLE ROOM</b>	
Definition of .....	51.01, 61.01
Floors below grade.....	57.11
<b>HALLS</b>	
Assembly .....	54.001 or 55.01
Dance.....	54.001 or 55.01
Recreation.....	54.001 or 55.01
HANDRAILS.....	51.161
Fire escapes .....	51.20
Ramps* .....	52.04
Stairways.....	51.161
HANGARS, AIRPLANE.....	59.10, 59.23
HAZARDOUS OCCUPANCIES .....	59.10
Construction .....	59.11
Exiting.....	59.13-59.19
Fire detection and suppression .....	59.23-59.24
Height and area.....	59.12
Isolation of hazards .....	59.21
Occupancy separations.....	59.22
Sanitary facilities.....	59.20
HAZARDOUS PIPING, Definition of.....	51.01

## Index

## HAZARDS, ISOLATION OF\*

HEADROOM ..... 51.164, 62.25

HEALTH CARE FACILITIES ..... 58.001

Automatic sprinklers ..... 58.29

Class of construction ..... 58.01

Corridor wall construction ..... 58.31

Detention, alarm and communication systems ..... 58.27

Elevator lobby enclosures ..... 58.22

General requirements ..... 58.01

Separation from other occupancies ..... 58.02

Smoke barriers ..... 58.30

HEATED SIDEWALK, PROHIBITED ..... 63.11

HEATING SYSTEM, Definition of ..... 51.01

## HEATING, VENTILATING AND AIR

## CONDITIONING (Chapter Ind 64)

Air cleansing devices ..... 64.16

Air movement and distribution ..... 64.06

Air velocities ..... 64.31

Approval of drawings and specifications ..... 50.07, 50.12, 64.02

Automatic controls ..... 64.17

Chimneys, Factory built ..... 64.48

Chimneys, Masonry ..... 64.46

Combustion air intakes ..... 64.09

Contamination of air ..... 64.18

Dampers and damper controls ..... 64.09, 64.42

Design ..... 50.07

Duct connectors ..... 64.35

Duct construction ..... 64.34

Duct design ..... 64.31

Duct use ..... 64.32

Equipment installations ..... 64.21

Equipment ratings and safety controls ..... 64.20

Exhaust ventilation system ..... 64.08

Fans and blowers ..... 64.44

Fire dampers and fire doors ..... 64.42

Gas vents ..... 64.50

Gravity ventilation ducts ..... 64.38

Heat loss and capacity ..... 64.03

Inside design temperatures and ventilation ..... 64.05

Insulation ..... 64.37

Location of outside air intakes or exhausts ..... 64.19

Mechanical ventilation systems ..... 64.06

Natural ventilation systems ..... 64.07

Occupancy requirements ..... 64.54-64.68

Outside temperature design conditions ..... 64.04

Piping ..... 64.23

Plenums ..... 64.41

Relief vents ..... 64.40

Smoke pipes ..... 64.49

Smokestacks, Metal ..... 64.47

Solid fuel burning ..... 64.21

Special equipment requirements ..... 64.22

Tempered air requirements.....	64.13
Tempered outside air requirements.....	64.14
Underground duct construction and installation.....	64.33
Ventilation discharge.....	64.39
Vertical shafts.....	64.36
<b>HEAVY TIMBER CONSTRUCTION.....</b>	<b>51.03</b>
<b>HEIGHT AND AREAS*</b>	
Affect stairways.....	51.15
Affect windloads.....	53.12
Chimneys.....	64.45
Classification of construction.....	51.03
Masonry walls (also see MASONRY CONSTRUCTION).....	53.322
Parapet walls.....	51.02, 53.322
Raising adjoining chimneys and vents.....	64.45
Restrictions.....	51.03
Towers, spires, poles.....	53.61, 62.36
Types of construction.....	51.03
<b>HEIGHT OF BUILDINGS*</b>	
Classes of construction.....	51.03
Definition of.....	51.01
Measurement of.....	51.01
<b>HOLLOW BONDED WALL, Definition of.....</b>	<b>51.01</b>
<b>HOLLOW MASONRY</b>	
Units.....	53.311
Walls.....	53.321, 53.322, 53.34
<b>HOODS, KITCHEN EXHAUST.....</b>	<b>64.67</b>
<b>HORIZONTAL EXITS.....</b>	<b>51.19</b>
<b>HORSE ARENA.....</b>	<b>54.001 or 55.01</b>
<b>HOSE</b>	
Sprinklers.....	51.23
Standpipes.....	51.21
<b>HOSPITALS.....</b>	<b>58.001</b>
Definition of.....	51.01
<b>HOTELS.....</b>	<b>57.001</b>

## I

<b>ICE PLANTS.....</b>	<b>54.001</b>
<b>ILLUMINATION OF EXITS*</b>	
<b>INCREASE IN AREAS ALLOWED.....</b>	<b>54.01, 57.01, 59.12</b>
<b>INFILTRATION, CONTROL OF.....</b>	<b>63.11, 64.03</b>
<b>INNER LOT LINE COURT, Definition of.....</b>	<b>51.01</b>
<b>INSPECTIONS (also see ch. 101, Stats.).....</b>	<b>50.18</b>
<b>INSULATION.....</b>	<b>63.22</b>
Ducts.....	63.22, 64.37
Linings, duct.....	64.36
Pipe coverings.....	63.22, 64.23
Slab, perimeter.....	63.12
<b>INTAKE, OUTSIDE AIR, Definition of.....</b>	<b>51.01</b>

## Index

INTERIOR BALCONY (see MEZZANINE)	
Definition of .....	51.01
INTERIOR FINISHES	
Definition of .....	51.01
General .....	51.03, 51.07, 58.26
Flame spread .....	51.07, 58.26
Floor finish, toilet rooms .....	52.57
Smoke developed .....	51.07, 58.26
Walls, toilet rooms .....	52.58
INTERIOR PARTITIONS .....	51.02
INTERIOR STAIRWAYS, ENCLOSED .....	51.18
ISOLATION OF HAZARDS*	

## J

JAILS .....	58.40
JOISTS	
Anchorage (see ANCHORAGE, ANCHORS)	
Bridging (see BRIDGING)	
Concrete .....	53.40
Decay resistance .....	53.63
Fastenings (see ANCHORAGE, ANCHORS)	
Fire cuts .....	53.63
Fire resistance ratings .....	51.045
Fire stopping .....	53.63
Floor framing .....	53.63
Steel .....	53.50, 53.52
Wood .....	53.60-53.63

## L

LABELS	
Exit door bolts .....	51.15
Fire doors .....	51.047
Roofing .....	51.05
Windows .....	51.048
LADDERS, ACCESS TO ATTIC OR ROOF .....	51.02
LAMINATED MATERIALS .....	53.60
LATERAL BRACING .....	53.50
LAUNDRY ROOMS, Protection for .....	57.14, 58.24, 60.37
LAVATORIES* .....	52.60
LIBRARIES .....	56.001
LIGHT	
For exit signs .....	51.15
For occupancy groups*	
Lighting power budgets .....	63.41
LIME, For masonry construction .....	53.314
LINTEL .....	51.03
LIQUEFIED PETROLEUM GAS (refer to chapter Ind 9)	
LIQUIDS, FLAMMABLE (refer to chapter Ind 8)	



LIVING UNIT, Definition of .....	51.01
LOADS, DEAD.....	53.10
LOADS, DESIGN COMBINATIONS.....	53.15
LOADS, FOOTINGS AND FOUNDATIONS .....	53.20
LOADS, LIVE	
Concentrated .....	53.11
Cranes.....	53.13
Floor loads, occupancy .....	53.11
Footings.....	53.11
Impact .....	53.13
Items not covered .....	53.11
Occupancy loads.....	53.11
Posting loads .....	54.17
Reduction of loads .....	53.11
Roof .....	53.11
Sidewalks .....	53.11
Snow .....	53.11
Soil.....	53.21
Tests .....	53.21
Wind .....	53.12
LOADS, PILES.....	53.24
LOADS, RAILINGS .....	51.161, 62.28
LOADS, WIND.....	53.12
LOBBY	
Definition of .....	51.01
In theater .....	55.15
LOCAL REGULATIONS .....	50.06
LOCKS ON DOORS, Prohibited .....	51.15
LODGING HOUSES .....	57.001
LOT LINE, Definition of .....	51.01
LOT LINES, Plot plan required .....	50.12
LUMBER .....	53.61

## M

MAINTENANCE.....	51.23, 52.01, 52.64, 61.21, 64.52
MAJOR APPARATUS, Definition of .....	51.01
MANSARDS .....	51.03
MASONRY CONSTRUCTION	
Aggregate .....	53.312
Basement walls.....	53.322
Block.....	53.311
Bond (see BOND, MASONRY)	
Brick .....	53.311
Cast stone .....	53.311
Cavity walls .....	53.321, 53.322
Cementitious materials .....	53.314
Ceramic .....	53.36
Ceramic veneer.....	53.36

## Index

Change in thickness.....	53.34
Chases.....	53.34
Chimney walls.....	53.321
Clay or shale units.....	53.311
Composite.....	53.322
Concrete units.....	53.311
Construction.....	53.33
Corbeling.....	53.34
Definition of.....	51.01
Design, empirical.....	53.322
Design, engineered.....	53.323
Details, construction.....	53.34
Erection, general.....	53.01
Fire resistance materials.....	51.043-51.045
Fire resistance ratings.....	51.043
Glass blocks.....	51.048
Grout.....	53.313
Gypsum, mortar.....	53.312
Gypsum units.....	53.311
Hollow units.....	53.311
Jointing.....	53.322, 53.36
Lateral support.....	53.322
Materials.....	53.31
Mortar.....	53.312
Piers.....	53.322
Protected.....	51.03
Protection against freezing.....	53.33
Reinforced, ties and anchors.....	53.316
Stone.....	53.311
Terra cotta.....	53.36
Tests.....	53.35
Types.....	53.321
Units.....	53.311
Unprotected.....	51.03
Veneered walls.....	53.36
Wall thickness.....	53.322
Water.....	53.315
Working stresses.....	53.311, 53.312
<b>MATERIALS, METHODS AND DEVICES, Approval of.....</b>	<b>50.19</b>
<b>MEANS OF EGRESS*</b>	
Aisles*	
Arrangement of exits*	
Balconies, exterior.....	51.02
Capacity of exits.....	51.15
Courts.....	52.05
Doors, exit*.....	51.15
Doors, revolving, sliding.....	51.15
Enclosure of exits*.....	51.02
Fire alarms.....	51.24
Fire escapes.....	51.20
Foyer.....	55.15
General provisions*	
Hardware.....	51.15

Horizontal exits.....	51.19
Illumination (refer to chapter Ind 19)	
Locking.....	51.15, 58.58
Monumental stairs.....	54.08
Number of exits*	
Number of persons*	
Outlets, exits.....	52.21
Panic hardware .....	51.15
Ramps (see RAMPS)	
Rescue platforms .....	54.03, 57.05
Signs* .....	51.15
Sliding glazed patio type .....	57.06, 60.12
Stairway, construction.....	51.16
Units of width .....	51.15
<b>MECHANICAL VENTILATION (see VENTILATION)</b>	
<b>MENTAL HOSPITALS.....</b>	<b>58.001</b>
<b>MERCANTILE, Occupancy .....</b>	<b>54.001</b>
<b>METAL</b>	
Anchors (see ANCHORAGE - ANCHORS)	
Ducts (see DUCTS)	
Fire escapes .....	51.20
Roof covering.....	51.05
Smoke pipes.....	64.50
Smokestacks .....	64.47
Veneers.....	53.56
Window frames .....	51.048
<b>METHODS OF CONSTRUCTION .....</b>	<b>50.19</b>
<b>MEZZANINE, MEZZANINE FLOOR.....</b>	<b>51.01, 51.02</b>
<b>MINI-WAREHOUSES.....</b>	<b>54.22</b>
<b>MINIMUM DESIGN LOADS.....</b>	<b>53.11</b>
<b>MOBILE TRAINING CLASSROOMS.....</b>	<b>56.40-56.46</b>
<b>MONITORS, ROOF .....</b>	<b>51.02, 51.14</b>
<b>MONUMENTAL STAIRS .....</b>	<b>54.08</b>
<b>MORTAR .....</b>	<b>53.312</b>
<b>MOTELS .....</b>	<b>57.001</b>
<b>MOTOR VEHICLE GARAGES .....</b>	<b>59.10</b>
<b>MOVING STAIRWAYS, ESCALATORS (refer to chapter Ind 4)</b>	
<b>MULTIPLE DWELLING (APARTMENT HOUSE)</b>	
Definition .....	51.01
Occupancy, Residential.....	50.04
<b>MUSEUMS .....</b>	<b>56.001</b>

## N

<b>NAILS.....</b>	<b>53.63</b>
<b>"NATIONAL" PREFIX STANDARDS (see STANDARDS)</b>	
<b>NET AREA, Definition of.....</b>	<b>51.01</b>

## Index

NONBEARING PARTITIONS OF WALLS.....	51.02
Definition of.....	51.01
Fire protective requirements.....	51.03
Fire resistance ratings.....	51.03
Masonry.....	53.322
NONCOMBUSTIBLE CONSTRUCTION, Definition of.....	51.01
NURSING HOMES.....	58.001
Definition of.....	51.01

## O

## OBSTRUCTION - PROHIBITED\*

Aisles.....	52.21
Exit outlet.....	51.15
Horizontal exit.....	51.19
Stairways.....	51.16
OCCUPANCY OR USE, Definition of.....	51.01

## OCCUPANCY CHAPTERS

**CHILD DAY CARE FACILITIES** (including all public and private day care centers accommodating children, including all buildings, or parts of buildings, used as child day care facilities) ..... Chapter Ind 60

**COMMUNITY-BASED RESIDENTIAL FACILITIES (CBRF)** (including facilities providing care, treatment and services to 9 through 20 unrelated adults located in existing buildings) ..... Chapter Ind 61

**FACTORIES, OFFICE AND MERCANTILE BUILDINGS** (including all factories and workshops, office buildings, telegraph and telephone offices, mercantile establishments where commodities are bought or sold, taverns, warehouses, railroad stations, exhibition buildings, and places where not more than 100 persons assemble for recreation, entertainment, worship, or dining purposes) ..... Chapter Ind 54

**HAZARDOUS OCCUPANCIES** (including all garages [except private garages], filling stations and related buildings and structures, automobile tire or battery shops, and other occupancies where flammable or combustible liquids or other hazardous materials are manufactured, processed, stored, or otherwise handled) ..... Chapter Ind 59

**HEALTH CARE FACILITIES AND PLACES OF DETENTION** (including hospitals, nursing homes, jails, reformatories and lock-ups) ..... Chapter Ind 59

**RESIDENTIAL OCCUPANCIES** (including all apartment buildings, row houses, town houses, rooming houses, hotels, motels, dormitories, convents, monasteries, homes for the aged, community-based residential facilities and other places of abode) ..... Chapter Ind 57

SCHOOLS AND OTHER PLACES OF INSTRUCTION (including all public and private schools, universities, colleges, academies, seminaries, libraries, museums and art galleries, including all buildings or parts of buildings used primarily for instructional purposes) ..... Chapter Ind 56

SPECIALTY OCCUPANCIES (including open parking structures, radio and television transmitting and receiving antenna, tents, outdoor theaters, assembly seating facilities) ..... Chapter Ind 62

THEATERS AND ASSEMBLY HALLS (including all buildings, or parts of buildings, containing an assembly hall having a stage which may be equipped with curtains or permanent or movable scenery, or which is otherwise adaptable to the showing of plays, operas, motion pictures or similar forms of entertainment; and all buildings, or parts of buildings, other than theaters, which will accommodate more than 100 persons for entertainment, recreation, worship or dining purposes) ..... Chapter Ind 55

OCCUPANT LOAD ..... 51.15

OCCUPIED, Definition of ..... 51.01

OFFICIAL, BUILDING (see ADMINISTRATION AND ENFORCEMENT)

OIL STORAGE ..... 64.23

OPENINGS

    Combustion air ..... 64.09

    Elevator enclosures\* ..... 51.02, 51.03

    Exterior walls ..... 51.03

    Exterior walls for fire department ..... 52.02

    Horizontal protection ..... 51.03

    Motion picture projection booths ..... 55.39

    Protected with fire doors or windows ..... 51.047, 51.048

    Rated construction ..... 51.045

    Stairways or shaftways ..... 51.02, 51.03

OPEN PARKING STRUCTURES ..... 62.20

OPEN SPACES, Definition of ..... 51.01

OPEN WEB STEEL JOIST ..... 53.52

ORIEL WINDOWS (Bay) ..... 51.03

ORPHANAGES ..... 57.001

OUTDOOR OPENINGS, Definition of ..... 51.01

OUTDOOR THEATERS ..... 62.52-62.62

OUTLET (SUPPLY OPENING), Definition of ..... 51.01

OUT-PATIENT SURGICAL FACILITIES

    Definition of ..... 51.01

    General ..... 64.57

OUTSIDE AIR, OUTSIDE AIR INTAKE, Definition of ..... 51.01

OUTSIDE STAIRS ..... 51.16, 51.20

OWNER

    Application for permit ..... 50.12

## Index

Definition (Refer to chapter 101, Wis. Stats.)	
Maintenance of buildings .....	52.64
Responsibility .....	50.11

## P

PANEL WALL, Definition of .....	51.01
PANIC HARDWARE .....	51.15
PARAPET WALL .....	51.02, 53.34
PARKING GARAGE, OPEN DECK .....	62.20
PARKING SPACES, Reserved for physically disabled .....	52.04
PARTITION .....	51.02
Definition of .....	51.01
PARTY WALL, Definition of .....	51.01
PASSAGEWAYS* .....	52.21
PENALTIES AND VIOLATIONS .....	50.26
PENTHOUSE .....	51.02, 51.03
Definition of .....	51.01
PERMITS, BUILDING .....	50.06
To start construction .....	50.14
PETROLEUM STORAGE (refer to chapter Ind 8)	
PEWS, Width .....	55.13
PHYSICALLY DISABLED, General requirements .....	52.04
PIERS	
Definition of .....	51.01
Masonry .....	53.322
PILASTERS, Masonry .....	53.322
PILES .....	53.24
PIPE	
Duct .....	64.33
Smoke .....	64.49
Steam or hot water .....	64.23
PIPING, HAZARDOUS, Definition of .....	51.01
PLACE OF ABODE, Definition of .....	51.01
PLACE OF EMPLOYMENT, Definition of .....	51.01
PLACES OF DETENTION .....	58.40
Class of construction .....	58.42
Exiting .....	58.47-58.58
Fire detection and suppression .....	58.62-58.65
Guard towers and observation stations .....	58.67
Isolation of hazards .....	58.61
Protection of openings .....	58.59-58.60
Sanitary facilities .....	58.66
Separation from other occupancies .....	58.43
PLANS	
Examination and approval .....	50.12
Fee (also refer to chapter Ind 69) .....	50.20

Register, December, 1981, No. 312

Building and heating, ventilating  
and air conditioning code

Plot .....	50.12
Prepared outside Wisconsin .....	50.08
Required for permit to start .....	50.14
Types of .....	50.12
PLANT, MANUFACTURING, Occupancy .....	54.001
PLASTICS, FOAM .....	51.06
PLASTIC PLUMBING AND ELECTRICAL COMPONENTS .....	51.049
PLATFORMS .....	51.16
Rescue platforms .....	54.03, 57.05
PLENUM .....	64.41
PLOT DIAGRAM OR PLAN, Required .....	50.12
PLYWOOD .....	53.61
POLE BUILDING .....	51.03
POLE FOUNDATIONS .....	53.28
POLICE STATION, Occupancy .....	54.001, 57.001
PORCH, Definition of .....	51.01
PORTLAND CEMENT, Masonry mortar .....	53.35
POSTING	
Floor loads .....	54.17
Occupancy permit for changed loading .....	54.18, 55.06
Permits .....	50.06
POWER AND DUTY OF BUILDING OFFICIAL .....	50.06, 50.12
POWER PLANT, Occupancy .....	54.001
PRESSURE TANKS .....	51.21, 51.23
PRESSURE TREATED WOOD	
Fire retardant, Definition of .....	51.01
For decay prevention .....	53.63
PRESTRESSED CONCRETE .....	53.40
PRISON, Occupancy .....	58.40-58.69
PRIVATE, Exempt from code .....	50.04, 57.001, 59.01
PRIVATE GARAGES .....	59.01
PROCEDURE, Appeals .....	50.24
PROJECTION BOOTH .....	55.39
PROJECTION FROM BUILDINGS .....	51.03
PROPERTY, ADJOINING, Protection of .....	53.26
PROPERTY LINE, Definition of .....	51.01
PROSCENIUM, STAGE AND APPURTENANT ROOMS (see chapter Ind 55)	
PROTECTION AGAINST DECAY AND TERMITES .....	53.63
PROTECTION OF DOOR OPENINGS IN WALLS AND PARTITIONS .....	51.047
PROTECTION OF VERTICAL OPENINGS, STAIRS AND ELEVATORS* .....	51.02, 51.03

## Index

PROTECTION OF WALL OPENINGS .....	51.047, 51.048, 51.049
PUBLIC BUILDING, Definition of .....	51.01
PUBLIC SEWERS, Connection with .....	52.62
PUBLIC THOROUGHFARE, Definition of .....	51.01
PUMPS, FIRE .....	51.21, 51.23

## R

RADIATION AND CONVECTION EQUIPMENT .....	64.21
RADIO RECEIVING ANTENNA .....	62.35
RAIL AROUND OPENINGS .....	51.16, 54.10, 62.28
RAILING (see HANDRAILS)	
RAMPS	
Apartment buildings, hotels and places of detention .....	57.05
Barrier-free environments .....	52.04
Factories, office and mercantile buildings .....	54.03
Open parking structures .....	62.26
Schools and other places of instruction .....	56.06
Theaters and assembly halls .....	55.08
RANGE HOODS, Ventilating .....	64.67
RANGES, Clearances .....	64.51
RECEIVING ANTENNAE, Television and radio .....	62.35
RECORD CARD	
Fire alarm tests .....	51.24
Fire prevention inspections .....	60.19
RECREATION HALLS .....	54.001 or 55.01
REDUCTIONS, Live loads .....	53.11
REFINERIES, Flammable liquids (see chapter Ind 8) .....	54.001
REFORMATORIES .....	58.40-58.69
REFRIGERATION (see chapter Ind 45) .....	64.10
REINFORCED CONCRETE .....	53.40
REINFORCED GYPSUM CONCRETE .....	53.41
REINFORCED MASONRY .....	53.323
REINFORCEMENT (see REINFORCED CONCRETE and MA- SONRY)	
RELOCATABLE CLASSROOMS .....	56.30
REMODELING AND ALTERATIONS .....	50.03, 50.07, 50.12, 52.04
Definition of .....	51.01
REPAIR .....	52.21, 52.22, 52.64, 55.50, 60.19
Repair garage .....	59.10
REQUIRED, Definition of .....	51.01
REQUIRED EXIT CORRIDOR, Definition of .....	51.01
RESCUE PLATFORMS .....	54.03, 57.05
RESIDENCES, One- and two-family exempt .....	50.04
(Also refer to Uniform Dwelling Code)	



RESIDENTIAL OCCUPANCIES .....	57.001
Allowable height and area .....	57.02
Construction .....	57.01
Fire detection and suppression .....	57.15-57.18
Habitable rooms below grade .....	57.11
Isolation of hazards .....	57.14
Number, location, capacity and type of exit .....	57.03-57.10
Rowhouse .....	57.19
Sanitary facilities .....	57.12
Windows .....	57.13
REST ROOMS* .....	52.50, 54.12
RESTAURANTS .....	54.001, 55.01
RESTRAINED SUPPORT, Definition of .....	51.01
RETAINING WALL .....	53.27, 53.34
Definition of .....	51.01
RETROACTIVITY .....	50.02, 56.03, 57.16, 61.14, 61.26, 63.001
RETURN (or EXHAUST OPENING), Definition of .....	51.01
REVOLVING DOORS, at nonrequired exit .....	51.15
RISERS, for stairways .....	51.16
ROADWAY, Definition of .....	51.01
ROOF, ROOF CONSTRUCTION	
Access to attic or roof .....	51.02, 51.20, 57.19
Anchorage (see also ANCHORAGE, ANCHORS) .....	53.12
Coverings .....	51.02, 51.05
Definition of .....	51.01
Drainage .....	53.11
Fire-resistance ratings .....	51.043
Fire-resistive construction .....	51.03
Heavy timber .....	51.03
Joists (see JOISTS)	
Live loads .....	53.11
Mansard roofs .....	51.03
Materials, roofing .....	51.02, 51.05
Nailing schedule .....	53.63
Over stages .....	55.24
Parapets .....	51.02, 53.34
Protection of adjoining buildings .....	51.03, 53.26
Scuttles .....	51.02
Sheathing .....	53.61
Skylights .....	51.02
Towers .....	62.36
Wind loads .....	53.12
Wood frame construction .....	53.60-53.63
ROOF COVERING, Definition of .....	51.01
ROOF COVERINGS .....	51.02, 51.05
ROOF LOADS .....	53.11
ROOF SHEATHING .....	53.61
ROOFING (see ROOF, ROOF CONSTRUCTION and ROOF COVERINGS)	

## Index

ROOM, Definition of .....	51.01
ROOM, SPACE HEATERS .....	64.22
ROOMING HOUSE.....	57.001
ROW HOUSE.....	51.01, 57.19
RUBBLE MASONRY .....	53.322

## S

## SAFE PLACE

Defined (refer to chapter 101, Wis. Stats.)

Exit to..... 52.21

## SAND

Bearing soil capacity .....

Concrete .....

Mortar .....

SANITARIUM, Occupancy .....

SANITATION FACILITIES.....

SCHOOLS .....

SCOPE OF CODE (see also chapters Ind 51-64) .....

SCUTTLE .....

SEATS, SEATING

Definition of .....

Grandstands, bleachers, places of assembly.....

Physically disabled .....

Schools, auditoriums, gymnasiums, field houses.....

Theaters, assembly halls.....

SELF-CLOSING DOORS

Normally closed (furnace rooms, shaft enclosures, etc.)\*

Normally open (sliding, horizontal exit).....

SEMINARIES .....

SEPARATION, CLASS OF CONSTRUCTION .....

SEPTIC TOILETS .....

SERVICE STATIONS, AUTO .....

SETBACK, Definition of .....

SHAFT

Definition of .....

Rated .....

SHALL, Definition of .....

SHORING, Adjoining foundations .....

SHUTTERS, FIRE .....

SIAMESE CONNECTIONS .....

SIDEWALKS, HEATED .....

SIGNS

Capacity of occupancy.....

Clearance limitation .....

Definition of .....

Exit signs\* .....

Register, December, 1981, No. 312  
 Building and heating, ventilating  
 and air conditioning code

Identification signs .....	52.04
Illumination of exits* .....	51.15
Posting floor loads .....	54.17
Toilet rooms .....	52.52
SIMPLE SUPPORT, Definition of .....	51.01
SINKS (see LAVATORIES)	
SKATING RINKS (Indoor) .....	54.001 or 55.01
SKYLIGHTS, DOMES .....	51.02
SLAB	
Minimum thickness, for fire-resistive purposes .....	51.043
Minimum thickness, for floors .....	51.043
Minimum thickness, for roofs .....	51.043
Reinforced concrete .....	53.40
SLATE, ROOFING .....	51.05
SLEEPERS .....	51.03
SLEEPING AREA .....	51.01, 57.16, 61.14
SMOKE BARRIER .....	58.27, 58.64
SMOKE DETECTION .....	51.245, 56.03, 57.16, 61.14, 64.42
SMOKE PIPES, SMOKESTACKS AND BREECHING ...	64.45-64.50
SMOKEPROOF STAIR ENCLOSURE .....	51.18
SMOKE VENTS, STAGE .....	55.24
SOIL .....	53.20
SOLID FUEL EQUIPMENT .....	64.21
SPACE HEATERS .....	64.22
Definition of .....	51.01
SPECIAL OCCUPANCIES	
Airplane hangars .....	59.10
Amusement park buildings .....	54.001
Assembly occupancies .....	55.01
Auto service stations .....	59.01
Bowling alleys .....	54.001 or 55.01
Churches .....	54.001 or 55.01
Day care centers .....	60.001
Dry cleaning establishments .....	54.001
Farm buildings .....	50.04
Garages (public and private) .....	59.01
Grandstands .....	62.70
Greenhouses .....	54.001, 53.11
Hazardous .....	59.01
Health Care .....	58.01
Places of detention .....	58.40
Stadiums .....	62.70
Temporary structures .....	50.04
SPECIALTY OCCUPANCIES (chapter Ind 62)	
Assembly seating facilities .....	62.70
Open parking structures .....	62.20
Outdoor theaters .....	62.52

## Index

Television and radio transmitting and receiving antenna .....	62.35
Tents.....	62.42
<b>SPECIFICATIONS ADOPTED (see STANDARDS)</b>	
SPECIFICATIONS, Required for plan approval .....	50.12
SPIRAL STAIRS .....	51.16
SPLICES .....	53.50, 53.51
<b>SPRAY PAINTING (refer to chapter Ind 1910, Safety &amp; Health Code)</b>	
<b>SPRINKLERS</b>	
Area increase permitted.....	54.01, 57.01, 59.12
Assembly occupancy.....	55.35
Automatic sprinklers.....	51.23
Basement .....	51.23
Distance of travel increase*	
Fire department connection.....	51.23
High-rise buildings .....	52.01
Hose threads.....	51.23
Maintenance.....	51.23
Materials.....	51.23
Requirements .....	51.23
School occupancy.....	56.03
Standards.....	51.23
Supervisory facilities.....	51.23
Tests, water supply.....	51.23
STADIUMS.....	62.70
<b>STAGE (see chapter Ind 55)</b>	
<b>STAIRS AND STAIRWAYS</b>	
Basement .....	51.166
Curved.....	51.16
Design features.....	51.16
Enclosure of shaft.....	51.02, 51.03
Exterior .....	51.16, 54.03, 54.08
Fire escape .....	51.20
Interior enclosed stairs.....	51.18
Identification.....	51.165
Occupancy requirements*	
Spiral .....	54.03, 57.05
Smokeproof tower* .....	51.17
<b>STANDARDS AND SPECIFICATIONS ADOPTED</b>	
Air Conditioning and Refrigeration Institute (ARI) .....	51.27
Aluminum Association .....	51.27
American Concrete Institute (ACI) .....	51.26
American Institute of Steel Construction (AISC) .....	51.27
American Institute of Timber Construction (AITC) .....	51.27
American Iron and Steel Institute (AISI) .....	51.27
American National Standards Institute (ANSI) .....	51.27
American Plywood Association (APA) .....	51.27
American Society for Testing and Materials (ASTM) .....	51.25
American Society for Heating, Refrigerating and Air Conditioning Engineers (ASHRAE) .....	51.27
American Welding Society (AWS) .....	51.27

American Wood Preservers Bureau (AWPB) .....	51.27
Department of Health, Education and Welfare (DHEW) .....	51.27
National Fire Protection Association (NFPA) .....	51.27
National Forest Products Association .....	51.27
Steel Joist Institute (SJI) .....	51.27
Truss Plate Institute (TPI) .....	51.27
Underwriters' Laboratories (UL) .....	51.27
STANDPIPES .....	51.21
STEAM PIPES AND HOT WATER PIPES .....	64.23
<b>STEEL CONSTRUCTION</b>	
Aluminum .....	53.54
Caissons .....	53.24
Certification and identification .....	53.50
Fabrication .....	53.50
Fire resistance ratings .....	51.043
Fire resistive construction, type 1 and type 2 .....	51.03
Joists, open web construction .....	53.52
Marking .....	53.50
Metal frame protected construction, type 3 .....	51.03
Metal frame unprotected construction, type 6 .....	51.03
Piles, steel .....	53.24
Reinforcing .....	53.316
Stainless steel .....	53.55
Structural steel .....	53.50
Veneered walls .....	53.36
Welding .....	53.53
STEEL PILES .....	53.24
STEPS .....	54.03, 55.09
STONE MASONRY .....	53.311, 53.322
STOP WORK ORDERS (refer to chapter 101, Wis. Stats.)	
STORAGE OF FLAMMABLES (also refer to chapter Ind 8) .....	60.19
STORAGE GARAGE .....	59.10
<b>STORIES</b>	
Definition of .....	51.01
Determination of number of .....	51.02
STORY, Definition of .....	51.01
STOVES (see RANGES)	
<b>STREET</b>	
Definition of .....	51.01
Location of .....	54.01, 57.02, 59.12
<b>STRUCTURAL REQUIREMENTS (Chapter Ind 53)</b>	
Concrete .....	53.40
Foundations .....	53.20
Loads, minimum allowable .....	53.10
Masonry .....	53.30
Metals .....	53.50
Wood and wood fiber products .....	53.60
STRUCTURE, Definition of .....	51.01
STUDS .....	53.63

## Index

SUPERVISION (of construction) .....	50.10
SUPPORT (RESTRAINED and SIMPLE), Definitions of.....	51.01

## T

TEMPERATURE DESIGN .....	64.04, 64.05
TEMPERED AIR, Definition of.....	51.01
TEMPERED OUTSIDE AIR, Definition of .....	51.01
TEMPORARY BUILDINGS OR STRUCTURES .....	50.04
TENTS .....	62.42-62.51
TERRACE, Definition of.....	51.01
TESTING LABORATORIES, Approved .....	51.044
TESTS	
Fire alarm .....	51.24
Fire doors .....	51.047
Fire resistance ratings of assemblies.....	51.043
Heating equipment.....	64.20
Load.....	53.23
Noncombustible material .....	51.01
Rating methods .....	51.043
Soil bearing .....	53.21
Sprinkler .....	51.23
Standpipes .....	51.21

## THEATERS AND ASSEMBLY HALLS (Chapter Ind 55)

TILE (Veneers) .....	53.36
----------------------	-------

## TIMBER

Glued-laminated structural.....	53.61
Heavy construction.....	51.03

TIRE SHOPS.....	59.10
-----------------	-------

## TITLE AND SCOPE\*

TOE BOARDS.....	54.105
-----------------	--------

## TOILET COMPARTMENTS

Floors.....	52.57
Walls and ceilings.....	52.58
Width of compartment .....	52.04, 52.59

## TOILETS

Chemical .....	52.62
Compartments.....	52.04, 52.59
Fixtures .....	52.04, 52.60
Outdoor .....	52.63
Rooms*.....	52.50, 52.56

TOWERS.....	62.35
-------------	-------

TREADS, STAIRS.....	51.16
---------------------	-------

TREATED WOOD (Fire Retardant), Definition of.....	51.01
---	-------

TRIANGLE, EXIT .....	54.02
----------------------	-------

TRIM, WOOD .....	51.02, 51.03
------------------	--------------

TRUSSES.....	53.62
--------------	-------

TYPES OF CONSTRUCTION, Features summarized .....51.03

## U

UNDERPINNING .....	53.26
UNENCLOSED	
Ramps.....	52.04
Stairs .....	51.16
UNIFORM TREADS AND RISERS .....	51.16
UNIT HEATERS.....	64.21
Definition of .....	51.01
UNLIMITED AREA.....	54.01
URINALS* .....	52.60
USE, Definition of.....	51.01

## V

VENEERED WALL	
Anchorage masonry units .....	53.36
Definition of .....	51.01
On wood frame.....	53.36
VENTILATION	
Air-cleansing devices .....	64.16
Air for combustion.....	64.09
Air movement and distribution .....	64.15
Automatic controls .....	64.17
Contamination of air .....	64.18
Definitions .....	51.01, 64.12
Exhaust ventilation systems.....	64.08
Gravity exhaust ventilation, definition of .....	51.01
Location of intakes.....	64.19
Mechanical ventilation, definition of .....	51.01
Mechanical ventilation systems .....	64.06
Natural ventilation systems .....	64.07
Occupancy requirements .....	64.05
Tempered air.....	64.13
Tempered outside air .....	64.14
VENTS .....	64.45-64.50
VENT SHAFTS* .....	51.02, 51.03
VERTICAL EXIT, Definition of .....	51.01
VERTICAL FRAMING, WOOD .....	53.63
VERTICAL OPENINGS, ENCLOSURES* .....	51.02, 51.03
VESTIBULE OPENINGS.....	64.07
VIOLATION AND PENALTIES.....	50.26
VOLUME (TOTAL), Definition of.....	51.01

## W

WALLS AND PARTITIONS.....	51.02
Anchorage (see ANCHORAGES-ANCHORS)	
Assemblies, fire resistance ratings and standards.....	51.043

## Index

Definitions .....	51.01
Elevator enclosures .....	51.02, 51.03
Exterior .....	51.03
Fire division .....	51.02
Fire protective requirements .....	51.03
Fire resistance rating for assemblies .....	51.045
Foundation .....	53.322
Furnace and boiler rooms*	
Glass block .....	51.048
Masonry (see MASONRY CONSTRUCTION)	
Materials, fire resistance ratings and standards .....	51.043
Noncombustible .....	51.01
Openings, fire protections .....	51.047, 51.048, 51.049
Parapets .....	51.02
Party wall, definition of .....	51.01
Stairways and exit enclosures .....	51.03
Wood stud .....	53.63
WAREHOUSES .....	54.001
Definitions of .....	51.01
Mini-warehouses .....	54.22
WASTE OIL BURNING EQUIPMENT .....	64.21
WATER CLOSETS .....	52.60
WELDER, Certification of .....	53.53
WELDING .....	53.53
WIDTH, Aggregate exit .....	51.15
WIND LOADS DESIGN .....	53.12
WINDOWS .....	52.02
Area limitation at rated wall .....	51.03
Fire .....	51.048
Required for natural light*	
Required for ventilation .....	64.07
Safety devices for cleaning .....	52.03
WIRED GLASS	
Fire-resistive doors and windows .....	51.047, 51.048
WIRING, ELECTRICAL (see also Wis.	
State Electrical Code) .....	52.20, 61.25
WOOD AND WOOD FIBER CONSTRUCTION .....	53.60-53.63
WOOD BURNING STOVES .....	64.22
WOOD FOUNDATIONS .....	51.02, 53.61, 53.64
WOOD FRAME CONSTRUCTION .....	51.03
<b>Y</b>	
YARD	
Definition of .....	51.01